2025 GEORGIA BASEBALL

GEORGIA BASEBALL

FOLEY FIELD
ATHENS, GEORGIA
FEED THE TREES

GEORGIA BASEBALL PITCHERS

GEORGIA BASEBALL

FOLEY FIELD
ATHENS, GEORGIA
FEED THE TREES

TABLE OF CONTENTS

Henry Hunter

Tre Phelps

Front Cover: Kolten Smith, Tre Phelps, Henry Hunter, Slate Alford, Leighton Finley, Nolan McCarthy and Kolby Branch. **Inside Front:** Charlie Goldstein, Zach Harris, Brian Zeldin, Brian Curley, Collin Caldwell and Alton Davis III. **Inside Back:** Charlie Condon sweeps the national awards. **Back Cover:** The 2025 Georgia schedule.

Credits: The 2025 University of Georgia baseball media guide was produced by the Georgia Sports Communications Office. Editors: Christopher Lakos and Julia Maenius along with Elizabeth Isakson, Maya McKenzie, Kaylin Vidal and Mollie Lanigan. Thanks to Will Whitty/UGA Creative Services for the cover design.

Contributing Photographers: Tony Walsh, Conor Dillon, Kari Hodges, Rob Davis, Cassie Baker, Kayla Renie, Mackenzie Miles, Chamberlain Smith, Seattle Mariners/Ben VanHouten, Kristin Bradshaw, Lauren Tolbert, Steffenie Burns, Caitlyn Tam, Cory A. Cole, David Barnes, Emily Selby, John Paul Van Wert, Sean Taylor, John Kelley, Steven Colquitt, Cassie Wright Photography, Michael Wade, Ted Mayer, Parker Moore, Pouya Dianat, Kelly Wegel, Julianne Upchurch, Radi Nabulsi, Phillip Faulkner, Prairie Pixel Group, Dan Evans, Z&N Sports, Philip Williams, Scott Bruhn, Perry McIntyre, Paul Efland, Ric O'Quinn, Terry Allen, Chris Collins, Larry Goren, Dot Paul, Jim Matthews, Paul Sancya, Tony Dejak, Wesley Hitt, Winslow Townson, Ted Kirk, Mike Strasinger, Julie Jacobson, Serge Maijer, Alyson Boyer Rode, Cameron Harris, Brent Ingram and Eric Doennig with USA Baseball, Getty Images, Colorado Rockies and MLB Photography.

2025 GEORGIA BASEBALL

Table of Contents....1
Quick Facts/Media Information.... 2-3
Roster/Season Preview.... 4-5

2025 STAFF

Ike Cousins Head Coach Wes Johnson.... 6-7
Assistant Coaches.... 8-10
Field Support/UGAAA Executive Staff....11-12

2025 BULLDOGS/OPPONENTS

Foley Field Renovation Project....12
Player Profiles.... 13-35
Opponents Information/Series History.... 36-37
Foley Field History.... 38-39

2024 SUMMARY

Season Review....40
Statistics and Game Results.... 41-42

THE SEC/MLB PROFESSIONALS

Georgia's SEC Titles....43
Tournament History/2025 Format....44
All-SEC and Academic All-SEC Honors.... 45-47
MLB Draft History....48
Major Leaguers/Career Statistics.... 49-50

ALL-AMERICANS

Bulldog All-Americans....51
Gordon Beckham MVP Award....52
USA Baseball....53

NCAA & COLLEGE WORLD SERIES

NCAA Tournament Results.... 54-55
1987 and 1990 CWS Teams....56
1990 National Champions....57
2001, '04, '06, '08 CWS Teams.... 58-59
CWS Stars/All-Tournament Team.... 60-62

AWARDS AND RECORDS

National Awards....63
Game Records....64
Season/Career Records.... 65-66
Annual Statistics/Leaders/Records.... 67-70
No-Hitters/Defense/Gold Glove/Awards.... 71-72

PROGRAM HISTORY

All-Time Lettermen.... 73-75
Georgia Greats.... 76-78
Final Team Records/Captains....79
Annual Results.... 80-94
A Legacy of Strength: Chance & JT....95
The Last Time It Happened.... 96-97
History Versus All Opponents....98-114
Coaching History/Circle of Honor....115
The Endowment Program....116

QUICK FACTS

UNIVERSITY OF GEORGIA

Location: Athens, Ga. **Enrollment:** 41,615
Founded: 1785 **Colors:** Red and Black
Nickname: Bulldogs **Conference:** SEC
Mascot: Uga XI (English Bulldog)
President: Jere W. Morehead (Georgia, JD, '80)
J. Reid Parker Director of Athletics: Josh Brooks (LSU '02)
Faculty Rep./Athletics: David Shipley (Oberlin '72)

BASEBALL STAFF

Ike Cousins Head Baseball Coach: Wes Johnson (Arkansas-Monticello '94)
Overall Rec./Rec. at Georgia: 43-17 (2nd season)
Asst. Head Coach/Hitting: Will Coggin
Asst. Coach/Recruiting Coord.: Brock Bennett
Asst. Coach: Nick Ammirati
Director of Player Development/Video & Scouting: Kevin Knight
Director of Baseball Operations: Cam Shepherd
Sports Performance: Derek Groomer
Sports Medicine/Athletic Trainer: Zach Adams
Sports Nutrition: Jana Heitmeyer, Sara Beth Dunn
Mental Health & Performance: Dr. Dylan Firsick

PROGRAM HISTORY

Oldest Sport on Campus: Began in 1886
All-Time Program Record: 2,459-1,872-24
Home Field: Foley Field (3,633), AstroTurf
LF: 350; **LC:** 370; **CF:** 404; **RC:** 365; **RF:** 314
National Championships: 1 (1990)
College World Series Appearances: 6 (1987-90-01-04-06-08)
***NCAA Playoff/Regional Appearances:** 15 (1953-87-90-92-01-02-04-06-08-09-11-18-19-22-24)
NCAA National Seeds: 5 (#6 in 2001; #7 in 2006; #8 in 2008; #8 in 2018; #4 in 2019; #7 in 2024)
SEC Titles: 7 (1933-53-54-87r-2001-04-08)
***SEC Tournament Appearances:** 29 (1978-85-86-87-88-89-90-92-93-94-95-00-01-02-04-06-08-09-11-12-14-16-17-18-19-21-22-23-24)
{r=regular season; **No NCAA or SEC tournament in 2020/Covid}*

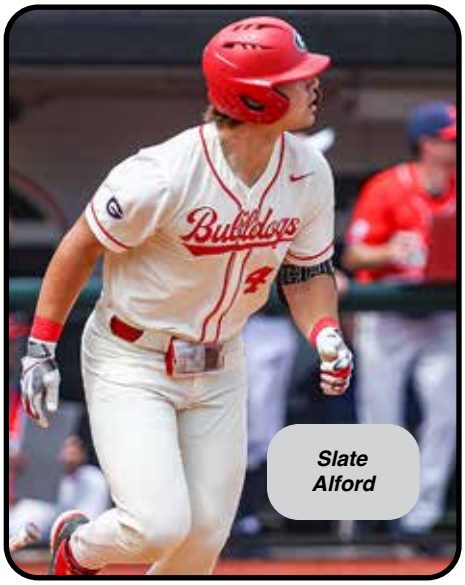

Slate Alford

Kolby Branch

2025 PREVIEW/2024 REVIEW

Returning Starters/Lost: 4/5 (Pos.), 9/8 (Pitchers)
Lettermen Ret./Lost: 15/22; **Newcomers:** 26
2024 Record: 43-17 (17-13 SEC/T5th overall)

SPORTS COMMUNICATIONS

www.georgiadogs.com
Office: (706) 542-1621
Executive Assoc. AD: Steven Drummond
Asst. AD/Sports Comm.: Christopher Lakos, Mike Mobley Leland Barrow, Tray Littlefield,
Assoc./Asst. Directors: Sean Stevenson, Karra Logan, Jake Stanley, John Frierson, Julia Maenius
Grad. Assts.: Sam Carter, Anna Gooding, Pershelle Rohrer, Armando Yanez
Photographer: Tony Walsh; **Photo Intern:** Conor Dillon
Mailing Address: P.O. Box 1472, Athens, Ga. 30603
Overnight Address: Sports Comm., Butts-Mehre Bldg., 1 Selig Circle, Athens, Ga., 30602-4368

KEY PHONE NUMBERS

Academic Counseling: (706) 542-1847
Athletic Director: (706) 542-9037
Athletic Training/Sports Medicine: (706) 542-6142
Contact: Zach Adams
Baseball Office/Fax: (706) 542-7971/583-8235
Foley Field Press Box: (706) 542-6161
Event & Facility Operations: (706) 542-8274
Contact: Megan Holmes (C): (951) 704-4821
Fan Engagement: (706) 354-4683 Ext. 206
Contact: Harrison Welch (C): 615-479-3103
Sports Communications: (706) 542-1621
Contact: Christopher Lakos (C): 706-714-2934
Email: clakos@sports.uga.edu
Social Media Contact: Julia Maenius (Baseball)
Email: julia.maenius@uga.edu
Ticket Office: (706) 542-1231; Will Griffith (Baseball)

FOLLOW THE BULLDOGS

@BaseballUGA @GeorgiaBaseball baseballuga
@UGAAthletics @georgiabulldogs ugaathletics

BASEBALL SUPPORT STAFF

John Bateman ..... Asst. AD, Marketing
Mike Bilbow ..... Asst. AD, Digital and Prod.
Paul Buzzard ..... Director, Sports Equipment
Reggie Carter ..... Athlete Marketing Manager
Conor Dillon ..... Photograher Intern
Sara Beth Dunn ..... Nutrition
Cameron Forshee ..... IT Director/Client Services
Rick Freeman ..... Sr. Broadcast Engineer
Jen Galas ..... Asst. AD, Social Media
Dr. Courtney Gay ..... Asst. AD, Inclusive Excellence
Chris Gilmore ..... Dir. of Sports Production, GBSM
Will Griffith ..... Asst. Director, Ticket Ops.
Jose Pascual Hernandez.... Foley Field Building Services
Blake Hinds ..... Producer, Broadcast Ops.
Lucas Holcombe ..... Grounds Foreman
Matt Hollan ..... Director, Sports Turf Grounds
Megan Holmes ..... Assoc. Dir., Event/Facility Ops.
Glada Horvat ..... Sr. Assoc. AD/Academics
Paige Issac ..... Academic Counselor
Hollis Jackson ..... Director of Athletic Compliance
Heather Jordan ..... Director, Student Services
Ethan Kain ..... Foley Field Groundskeeper
Rhonda Kilpatrick ..... Assoc. AD, Academics
Mitchell Kirksey ..... Partnership Services/GBSM
Christopher Lakos ..... Asst. AD, Sports Comm.
Will Lawler ..... Deputy AD/Baseball Admin.
Duncan Lutz ..... Asst. Strength & Conditioning
Julia Maenius ..... Social Media/Asst. SID
Eva Merrell ..... TGBC, Development G.A.
Tyler O'Clair ..... Asst. Strength & Conditioning
Kyle Odom ..... Foley Field Groundskeeper
Anna Pence ..... Senior Producer
Tanner Potts ..... Asst. AD/NIL
Rodney Smith ..... Facilities Lead, Foley Field
Rick Starratt ..... Director of Digital Media/GBSM
Tanner Stines ..... Assoc. AD/Baseball Admin.
Tony Walsh ..... Staff Photographer
Harrison Welch ..... Asst. Director, Fan Engagement
Kevin Welch ..... Director, Digital Strategy

BASEBALL STUDENT SUPPORT STAFF

Hunt Bailey ..... Manager
Will Barrett ..... Manager
Andrew Cook ..... Manager
Caden Didier ..... Manager
Connor Earley ..... Manager
Cody Eicher ..... Manager
Haiyden Ericson ..... Athletic Trainer
Anna Jacobson ..... Asst. Operations
William Moore ..... Manager
Glen Owen ..... Manager
Mitchell Preslan ..... Manager
Jake Ratcliff ..... Manager
Charlie Szuchman ..... Manager
Ben Thorton ..... Manager
Ansley Thurmond ..... Asst. Operations
Parker Walsh ..... Manager

MEDIA INFORMATION

GEORGIA BASEBALL ON THE INTERNET/RADIO/TV

Fans wishing to follow all the action of the 2025 University of Georgia baseball season can tune in to various multi-media options.

The Georgia Bulldog Sports Network will broadcast every game. The veteran Bulldog broadcast team of Jeff Dantzler and David Johnston return for their 26th season on the network with all games produced through JMI/Learfield in Winston Salem, N.C. Locally, all games can be heard on WRFC 960 AM with a number of statewide affiliates carrying a full or partial season schedule.

The Georgia Bulldogs App will provide free full gameday coverage including an audio stream and live stats as well as feature rosters, statistics and the 2025 schedule. The Georgia Bulldogs app is free and available to download for both IOS and Android users.

All home games will have a video stream via the SECN+ and ESPN+ platforms. Matt Stewart and Jason Jacobs return again this season to call the action for games not televised on linear TV. The SECN+ platform is available to all subscribers of the SEC Network through your cable, satellite or stream provider. ESPN+ is available as a stand-along stream service.

GEORGIA MEDIA OUTLETS COVERING THE BULLDOGS

Athens Banner-Herald
P.O. Box 912 , Athens
(706) 208-2240, Marc Weiszer,
Sara Tidwell

The Red & Black
(Campus Newspaper)
123 N. Jackson St. Athens
(706) 433-3000, Bo Underwood,
Bryson Scruggs, Owen McDaniel

247Sports.com
Olivia Sayer, Athens
olivia.sayer@uga.edu

WGAU/WNGC Radio
850 Bobbin Mill Rd., Athens
(706) 549-1340

960 AM The Ref Radio
1010 Tower Place, Bogart
(706) 549-6222, David Johnston

WUOG Radio (Campus station)
P.O. Box 2065, Athens
TJ French, (706) 542-7100

Atlanta Journal-Constitution
P.O. Box 4689, Atlanta
(404) 526-5331; (706) 543-9973
Mike Griffith, Jack Leo

Associated Press
500 Omni International, Atlanta
(404) 522-8971, Paul Newberry,
Charles Odum

UGASports.com
Anthony Dasher, Athens
dash@ugasports.com

WAGA TV (Ch. 5)
1551 Briarcliff Rd., Atlanta
(404) 898-0150, D.J. Shockley

WSB TV (Ch. 2)
1601 W. Peachtree St., NE Atlanta
(404) 897-7587, Zach Klein

WXIA TV (Ch. 11)
1611 W. Peachtree St., NE Atlanta
(404) 873-9145, Maria Martin

WGCL TV (Ch. 46)
P.O. Box 98097, Atlanta
(404) 325-4646, Ballie Burmaster

National Media

Baseball America
www.baseballamerica.com
Jacob Rudner, (818) 518-0865
jrudner123@gmail.com

Baseball Prospect Journal.com
Dan Zielinsk III, Milwaukee, Wis.
dan@baseballprospectjournal.com
UGA Interns: Peter Bartlett, Ansley Gavlak, Abby Halpin, Madison Hawthorne

College Baseball Insider.com
www.collegebaseballinsider.com
Sean Ryan, Phil Stanton
Sean@CollegeBaseballInsider.com
Phil@CollegeBaseballInsider.com

D1Baseball.com
www.d1baseball.com
Aaron Fitt
aaron@d1baseball.com
Kendall Rogers
kendall@d1baseball.com
Joe Healy
joe@d1baseball.com

National Collegiate
Baseball Writers Assoc.
www.sportswriters.net/ncbwa
Bo Carter, Exec. Director
(214) 418-6132

Perfect Game USA
www.perfectgame.org
Vincent Cervino
vincent@perfectgame.org

Southeastern Conference
www.secsports.com
Ben Beaty, (205) 458-3000
Email: bbeaty@sec.org

georgiadogs.com

Media can obtain all current information on Georgia Baseball by visiting its home page.

Follow the links for Live Audio and LiveStats features from Georgia's homepage:

www.georgiadogs.com.

Note: *In order to follow the broadcast/telecast, the pop-up blocker setting on your computer must be turned off.*

Christopher Lakos
Asst. AD
Baseball SID

Julia Maenius
Asst. SID/Baseball
Social Media

CREDENTIALS/PARKING: Please make requests for working press, radio, television or photographer passes to **Christopher Lakos, Sports Communications** as soon as possible and prior to game day.
E-Mail: clakos@sports.uga.edu

Credentials may be picked up at the Will Call Window at the front gate of Foley Field. With ample parking available in the commuter lot and parking deck behind left field, no parking passes are issued.

INTERVIEWS AND PRACTICE: Please contact Christopher Lakos in the Sports Communications office via email for interview requests. Selected Georgia players and coaches will be available by the dugout after practice once a week in season plus after each game.

PRESS BOX SERVICES/WIRELESS INTERNET: Printed NCAA box scores and rosters will be available to working media. For wireless internet login info, please see a member of the SCD staff.

STILL AND TV PHOTOGRAPHERS: Accredited pool photographers will be allowed to shoot in the designated camera wells by first and third base. *Note: The areas in front of the dugout, inside the dugout and around home plate are off limits.*

TELEVISION: A television booth is located in the press box and camera platforms for home plate, high first base, low first base, low third base and centerfield positions are in place.

TOBACCO POLICY: In keeping with UGA policy, Foley Field has been designated as a tobacco-free area facility.

VISITING RADIO: Wireless and hard-line internet access options are provided from the press box booth marked "Visiting Radio."

NUMERICAL ROSTER

#	NAME	POS.	B-T	HT.	WT.	CL.-EXP.	HOMETOWN (Last School)	Major (Degree if Graduate)
0	Bryce Clavon	INF/OF	R-R	6-0	187	FR-HS	Stockbridge. (Kell HS)	Real Estate
1	Tre Phelps	INF/OF	R-R	6-2	202	SO-1L	Atlanta, Ga. (Ga. Premier Academy)	Sport Management
2	Ryan Black	INF	L-R	6-1	191	JR-TR	Grand Prairie, Texas (UT Arlington)	Sport Management
3	Zach Harris	RHP	R-R	6-1	181	JR-2L	Milton, Ga. (Georgia Southern)	Finance
4	Erik Parker	INF	R-R	6-3	184	FR-HS	Suwanee, Ga. (North Gwinnett HS)	Marketing
5	Christian Adams	INF/OF	L-R	6-2	215	GR-TR	Royal Palm Beach, Fla. (FAU)	Comm. Studies (B.A.)
6	Jordan Stephens	RHP	R-R	6-4	223	SO-TR	Rochelle, Ga. (ABAC)	Business
7	Brian Curley	RHP	R-R	5-10	212	JR-TR	Midlothian, Va. (VCU)	Psychology
8	Davis Chastain	RHP	R-R	5-11	163	JR-TR	Rome, Ga. (Ga. State)	Sport Management
9	Kolby Branch	INF	R-R	5-11	190	JR-2L	Lucas, Texas (Baylor)	Housing Management & Policy
10	Robbie Burnett	OF/INF	L-R	5-10	191	SR-TR	Franklinton, N.C. (UNC Asheville)	Religion
11	Henry Hunter	C/OF	L-R	6-2	217	SR-3L	Grayson, Ga. (UAB)	Management
12	Leighton Finley	RHP	R-R	6-5	225	JR-2L	Richmond Hill, Ga. (Richmond Hill HS)	Sport Management
13	Asher Sabom	RHP	R-R	6-3	220	FR-HS	Ball Ground, Ga. (North Cobb Christian HS)	Management
14	Trey King	INF	L-R	6-1	193	SO-1L	Peachtree City, Ga. (McIntosh HS)	Sport Management
15	Matthew Hoskins	RHP	R-R	6-2	208	JR-2L	Duluth, Ga. (Peachtree Ridge HS)	Sport Management
16	Kolten Smith	RHP	R-R	6-3	208	JR-2L	Ocala, Fla. (Forest HS)	Sport Management
17	Cade Brown	INF	R-R	6-2	212	FR-HS	Lilburn, Ga. (Parkview HS)	Business
18	TL Saxon	INF	R-R	6-4	262	JR-TR	Watkinsville, Ga. (East Georgia St. College)	Mathematics
19	Nolan McCarthy	OF	R-R	6-0	196	GR-TR	Kalamazoo, Mich. (Kentucky)	Finance (B.A.)
20	Ryland Zaborowski	INF/OF	R-R	6-5	250	GR-TR	Gilbert, Az. (Miami, Ohio)	Sport Management (B.A.)
21	Devin Obee	OF	R-R	6-2	215	SR-TR	Nashville, Tenn. (Duke)	Political Economy (B.A.)
22	JT Quinn	RHP	R-R	6-6	210	JR-TR	Tampa, Fla. (Ole Miss)	Consumer Economics
25	Daniel Jackson	C	R-R	6-0	203	SO-TR	Sandy Springs, Ga. (Wofford)	Sport Management
26	Brian Zeldin	RHP	R-R	5-11	200	GR-4L	Atlanta, Ga. (Penn)	Healthcare/Finance (B.A.)
28	Brennan Hudson	C/INF/OF	L-R	6-1	226	JR-TR	Cumming, Ga. (Ga. State)	Finance
29	Charlie Goldstein	LHP	L-L	6-1	203	GR-3L	Alpharetta, Ga. (Alpharetta HS)	Risk Management (B.A.)
31	Eric Hammond	RHP	R-R	6-4	193	RJR-TR	Keller, Texas (Southern California)	Finance (B.A.)
32	Logan Spivey	RHP	R-R	6-4	230	SR-TR	Barnesville, Ga. (Ga. Highlands College)	Housing Management & Policy
33	Nate Taylor	RHP	R-R	6-2	213	FR-HS	Flowery Branch, Ga. (Buford HS)	Business
34	Tyler McLoughlin	RHP	R-R	6-3	222	RSR-4L	Milton, Ga. (Emory)	Communication Studies
35	Paul Farley	RHP	R-R	6-1	203	RFR-SQ	Kennesaw, Ga. (Mount Paran Christian)	Consumer Economics
37	Zach Brown	RHP	R-R	6-5	217	SO-TR	Santa Ana, Calif. (Ohio State)	Sport Management
38	DJ Radtke	RHP	R-R	6-3	199	RJR-2L	Marietta, Ga. (Blessed Trinity HS)	Finance
39	Wyatt Land	RHP	L-R	6-3	192	SO-1L	Bishop, Ga. (North Oconee HS)	Sport Management
40	Justin Byrd	RHP	R-R	6-2	196	JR-TR	Oconee, Ga. (USC-Aiken)	Sport Management
42	Alton Davis II	LHP	L-L	6-5	181	JR-TR	Hueytown, Ala. (Alabama)	Sport Management
43	Luke Wiltrakis	RHP	R-R	6-3	215	SO-1L	Sandy Springs, Ga. (St. Pius X)	Housing Management & Policy
44	Slate Alford	INF	R-R	6-3	212	SR-3L	Madison, Ala. (Miss. State)	Houstin Management & Policy
45	Bradley Stewart	LHP	L-L	6-3	225	SO-TR	Fort Lauderdale, Fla. (EKU)	Sport Management
46	Charlie Jones	INF/OF	R-R	6-3	226	JR-TR	Cumming, Ga. (Air Force)	Consumer Economics
47	Collin Caldwell	LHP	R-L	5-11	192	GR-3L	Hiram, Ga. (Harrison HS)	Consumer Economics (B.A.)
50	Alexander Sifford	INF	R-R	6-2	181	FR-HS	Nashville, Tenn. (Ensworth HS)	Finance
51	Lucas Morici	RHP	R-R	6-5	203	JR-TR	Marietta, Ga. (ABAC)	Management
54	Ethan Sutton	RHP	R-R	6-3	216	RFR-SQ	Acworth, Ga. (Allatoona HS)	Consumer Economics
55	Dylan Goldstein	OF	L-R	6-0	203	GR-3L	Southwest Ranches, Fla. (FAU)	Public Administration

Georgia Baseball Coaching/Field Staff

Ike Cousins Head Baseball Coach: #49 Wes Johnson (Arkansas Monticello '94), 2nd season
Asst. Head Coach/Hitting: #53 Will Coggin (Miss. State '10), 2nd season
Asst. Coach: #41 Brock Bennett (Alabama '10), 6th season
Asst. Coach: #71 Nick Ammirati (Miss. State '13), 1st season
Sports Performance: Derek Groomer (Arkansas '18), 2nd season; **Student Coaches:** John Marant, Brandt Pancer, 1st season
Director of Player Development, Video & Scouting: Kevin Knight (George Mason '14), 2nd season
Director of Baseball Operations: Cam Shepherd (Georgia '20), 1st season
Sports Medicine/Certified Athletic Trainer: Zach Adams (Alabama '09), 5th season; **Athletic Training Student:** Haiyden Erickson (Fresno State)

Pronunciations

Charlie Goldstein...GOLD-steen
Lucas Morici .....moe-REACH-ee
DJ Radtke.....RAD-key
Asher Sabom.....SAY-bom
Luke Wiltrakis .....will-TRAKE-iss
Ryland Zaborowski ZA-bor-oww-ski

Bulldogs Take Aim At Omaha In 2025

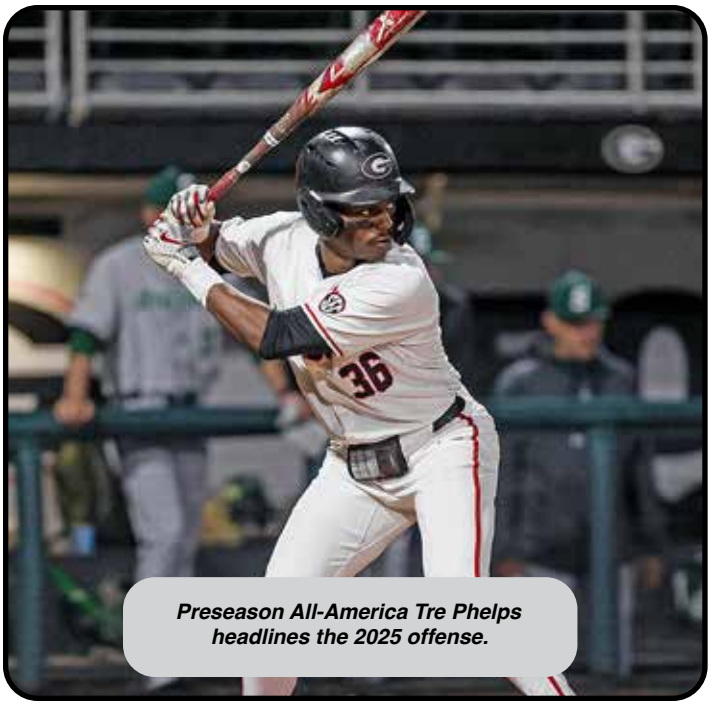

Preseason All-America Tre Phelps headlines the 2025 offense.

After falling one game short of advancing to the 2024 College World Series (CWS), the Bulldogs have reloaded the roster again in year two of the Wes Johnson era. Last year under Johnson, the Bulldogs enjoyed their finest season since 2008. Now, the preseason prognosticators see the Bulldogs taking another step forward and getting back to Omaha for the CWS.

The impact of Johnson and his coaching staff showed at the plate and on the mound in 2024.

Georgia Hitting & Pitching: What A Difference A Year Makes

Year	Batting	SLG%	HR	OB%	HPB	BB
2023	.283	.505	101	.380	56	253
2024	.303	.589	151	.433	128	361

Year	W-L	ERA	IP	K	BB	OPP. AVG.
2023	29-27	6.44	483.1	507	276	.271
2024	43-17	5.71	515.1	606	271	.265

The NCAA Transfer Portal allows teams to overhaul rosters annually, and Georgia proved in 2024, it knows how to bring in the right blend of newcomers to form a talented team. The 2025 additions from the portal, high school and junior college ranks were rated among the best in the country by leading baseball publications. On Feb. 14, the college baseball season begins, and the results will speak for themselves.

After plenty of spirited competition in the fall that continued in the weeks leading up to Opening Day, the lineup will feature some constants plus more battles on tap in the early part of the campaign. As was the case in 2024, Johnson's lineup and pitching plans will vary based on specific matchups.

Georgia welcomes back several members of its starting rotation including Leighton Finley

"I'm excited about where our pitching staff is now," said Ike Cousins head coach Wes Johnson. "There was a lot of competition that drove them in the fall and in the preseason. Offensively, we don't have a Charlie Condon or a Corey Collins back, but when you look at our depth of a lineup and on the bench to match up against a tough lefty or righty, we're ahead of where we were last year. We've got guys who can play a lot of different positions, and it's good to see guys show they're capable of moving around, versatility is a plus."

Potential Starting Nine (2024 Avg.-HR-RBI)

C/OF: Henry Hunter, Sr., (.264-4-12)
INF/OF: Tre Phelps, So., (.353-12-40)
INF/OF: Ryland Zaborowski, Gr., (.305-10-45 at Miami, Ohio)
INF/OF: Christian Adams, Gr., (.343-8-31 at FAU)
INF: Slate Alford, Sr., (.300-17-69)
INF: Kolby Branch, Jr., (.267-17-58)
OF: Devin Obee, Sr., (.309-16- at Duke)
OF: Nolan McCarthy, Gr., (.288-8-41 at Kentucky)
OF/INF: Robbie Burnett, Sr., (.323-18-45 at UNC Asheville)

Potential Starting Nine Pitchers & Relievers: (2024 W-L, ERA)

RHP: Kolten Smith, Jr., (9-3, 5.56 ERA)
RHP: Leighton Finley, Jr., (6-1, 4.14 ERA)
RHP: JT Quinn, Jr., (1-3, 8.84 ERA at Ole Miss)
RHP: Zach Harris, Jr., (5-2, 6.87 ERA)
LHP: Charlie Goldstein, Gr., (4-1, 3.72 ERA)
LHP: Alton Davis, Jr., (4-2, 5.61 ERA, 4 SV at Alabama)
RHP: Brian Curley, Jr., (6-0, 2.87 ERA, 3 SV at VCU)
RHP: Zach Brown, So., (4-0, 4.22 ERA at Ohio State)
RHP: Brian Zeldin, Gr., (3-3, 5.66 ERA, 6 SV)

The Preseason Rankings

Georgia checked in at No. 4 in the Perfect Game preseason top 25 poll, No. 8 according to D1Baseball and No. 11 in *Baseball America's* preseason rankings.

"The one thing I've said for years is if you don't think you're going to be good at the end of the fall, you're probably not going to be good at all," said Johnson. "It's good to hear that people are talking about you. I've already addressed our team about expectations. The best teams keep their head down and understand this game. The old clichés come out. One pitch at a time. One at bat at a time. One out at a time. If we can do that and continue to pile those on top of each other, then this team can be okay."

Baseball America	D1Baseball	Perfect Game
1. Texas A&M	1. Texas A&M	1. Texas A&M
2. LSU	2. Virginia	2. LSU
3. Tennessee	3. LSU	3. Virginia
4. Arkansas	4. Tennessee	**4. GEORGIA**
5. Virginia	5. Arkansas	5. Tennessee
6. Florida State	6. North Carolina	6. Florida State
7. Florida	7. Oregon State	7. Texas
8. Clemson	**8. GEORGIA**	8. Clemson
9. Oregon State	9. Florida State	9. Duke
10. Duke	10. Florida	10. Oregon State
11. GEORGIA	11. Duke	11. Florida
12. North Carolina	12. Oregon	12. Arizona
13. Oklahoma State	13. N.C. State	13. Arkansas
14. Texas	14. Wake Forest	14. Oregon
15. Vanderbilt	15. Clemson	15. Vanderbilt
16. N.C. State	16. Vanderbilt	16. Wake Forest
17. Wake Forest	17. Oklahoma State	17. Dallas Baptist
18. Miss. State	18. Miss. State	18. TCU
19. Oregon	19. Texas	19. North Carolina
20. Kentucky	20. Dallas Baptist	20. Oklahoma
21. Dallas Baptist	21. Arizaona	21. West Virginia
22. Arizona	22. UCSB	22. Auburn
23. UC Santa Barbara	23. TCU	23. Coastal Carolina
24. UC Irvine	24. Nebraska	24. UCSB
25. Indiana	25. Troy	25. Oklahoma State

Wes JOHNSON

Ike Cousins Head Baseball Coach
2nd Season at UGA
(Arkansas Monticello '94)

#49

Wes Johnson enters his second season as the Ike Cousins head baseball coach at the University of Georgia. He made an immediate impact in year one.

At the baseball press conference announcing his hire in June of 2023, UGA's J. Reid Parker Director of Athletic Josh Brooks noted Johnson had a proven track record of developing student-athletes and that his teams at every level had achieved impressive results. Brooks added he was confident Johnson would make Georgia Baseball one of the premier programs in the country.

Johnson directed the Bulldogs to their most successful season since reaching the College World Series Finals in 2008. The 2024 Bulldogs earned a No. 7 National Seed for the NCAA Championships, captured the NCAA Athens Regional, hosted an NCAA Super Regional and came within one game of reaching the College World Series (CWS).

Georgia posted a 43-17 record (17-13 SEC) as Johnson established school records for most overall wins and most SEC wins by a first-year baseball coach, and Georgia finished with a top 10 national ranking for the first time in a full season since 2008. He became the first Georgia baseball coach to host and win an NCAA Regional in his first season along with serving as a Super Regional host. In a preseason poll, SEC coaches projected Georgia would finish sixth in the Eastern Division and instead the Bulldogs placed third and had the fifth best mark in the 14-team league.

In 2024, Georgia featured one of the nation's elite players in All-American Charlie Condon. He earned the Dick Howser Trophy, which is widely considered the Heisman Trophy of college baseball, and USA Baseball's Golden Spikes Award as the nation's top amateur player. Also, Condon took home the Bobby Bragan National Collegiate Slugger Award. At the end of the season, sophomore Kolten Smith and freshman All-American Tre Phelps received invitations to the USA Baseball Collegiate National Team Training Camp. Corey Collins joined Condon as an All-American and became the first SEC player to lead the NCAA in on base percentage, posting a .574 mark.

On June 26, 2024, it was announced UGA and Johnson had agreed to a contract extension through 2030.

A native of Sherwood, Ark., Johnson became the first pitching coach in Major League Baseball (MLB) history to make the move directly from the college ranks to the big leagues when he was hired by the Minnesota Twins in November of 2018. He served as a collegiate pitching coach since 2008 with stints in the Southeastern Conference at Mississippi State and Arkansas before joining the Twins. Minnesota was the leading the American League Central Division in June of 2022 when he opted to return to the college game at LSU.

Johnson remained with the Tigers until their 2023 season was complete, culminating in the program's seventh national title. They were the No. 5 NCAA Tournament National Seed and advanced to the College World Series (CWS) in Omaha, Neb. The Tigers made their first CWS appearance since 2017 and won their first national title since 2009. LSU finished with a 54-17 record. LSU had a school record 13 players (eight pitchers) selected in the MLB Draft including the first (Paul Skenes, RHP) and second overall (Dylan Crews, OF) picks.

The Twins won their division in Johnson's first two years directing the pitching staff, and in 2020, the club ranked fourth in the Majors in ERA, WHIP and ninth in strikeouts per nine innings. Ace right-hander Kenta Maeda posted a 2.70 Earned Run Average (ERA) and a 6-1 mark to earn a runner-up finish for the American League Cy Young Award.

During his time as a college coach, 38 of Johnson's pitchers have been drafted by MLB teams, and he has been at the forefront of utilizing Trackman technology. The 2023 LSU ace Paul Skenes (13-2, 1.69 ERA, SEC record 209 Ks in 122.2 IP), who was named the National Pitcher of the Year by multiple outlets, was the number one overall draft pick in 2023, signing with the Pittsburgh Pirates for a record $9.2 million bonus. As pitching coach at Arkansas, Johnson helped the 2018 Razorbacks reach the College World Series Finals as they finished 48-21. The top pitcher on that 2018 staff was Blaine Knight who went 14-0 with a 2.80 ERA and was a third-round pick of the Baltimore Orioles.

In his one season at Mississippi State, Johnson was instrumental in a dramatic turnaround by the Bulldogs going from worst to first. After winning only eight SEC games the previous year and having the highest ERA in the league, the 2016 club claimed the SEC regular-season title and advanced to an NCAA Super Regional. MSU won 44 games, its most since 1997. He produced six pitchers that were selected in the MLB Draft including Golden Spikes Award semifinalist Dakota Hudson who went 34th overall to the St. Louis Cardinals.

In four seasons at Dallas Baptist University (DBU), Johnson helped the Patriots to three NCAA Regional appearances, had 14 pitchers drafted and his pitching staffs set single season records for almost every major statistical category including ERA, strikeouts and saves. In 2015, DBU had five pitchers chosen in the first 12 rounds. Prior to Johnson's arrival (1967-2011), DBU had only six pitchers drafted in the first 10 rounds. The 2015 Patriots won a school-record 46 games, hosted their first NCAA Regional and

The Wes Johnson File

Born: Sept. 9, 1971
Hometown: Sherwood, Ark.
Education: University of Arkansas Monticello, B.A. in Marketing, 1994; Master's in Kinesiology, 2017
Family: Wife, Angie; Children: Ryan, Anna and Ava

Coaching Career
1997-2002: Sylvan Hills (Ark.) High School, Assistant Coach
2003: Arkansas Baptist High School, Assistant Coach,
2004-2007: Abundant Life High School (Sherwood, Ark.) Head Coach
2008: Central Arkansas, Pitching Coach
2009: Southern Arkansas, Pitching Coach
2010-11: Central Arkansas, Pitching Coach
2012-2015: Dallas Baptist, Pitching Coach
2016: Mississippi State, Pitching Coach
2017-18: Arkansas, Pitching Coach
2019-22: Minnesota Twins, MLB Pitching Coach
2023: LSU, Pitching Coach (2023 National Champions)
June 5, 2023: University of Georgia, Head Coach

earned the program's highest final ranking.

During his three seasons in the Southland Conference at the University of Central Arkansas (UCA), Johnson's pitching staffs set Division I school records in ERA, WHIP, strikeouts, opponent batting average and fewest walks. In 2009 while on staff at Southern Arkansas, the Muleriders went 52-11 and were ranked No.1 in the Division II poll for 12 weeks. One of his star pitchers was Hayden Simpson who became the first-round pick of the Chicago Cubs in the 2010 MLB Draft.

Before going to UCA, Johnson spent four seasons as the head coach of Abundant Life High School in his hometown of Sherwood. He guided the Owls to a 102-25 record including one state title and two state championship game appearances.

Johnson earned a bachelor's degree in marketing from the University of Arkansas Monticello in 1994. He completed a master's degree in kinesiology in 2017. Johnson and his wife Angie, have three children: Ryan, Anna and Ava; and one grandson, Mason.

The Johnson family celebrated their eldest daughter Anna's wedding in December of 2023. *(From l-r):* Ava, Angie, Wes, Anna, Cameron, Mason, Ryan and Courtney.

Coach Johnson By The Numbers As Georgia's Head Coach (One Season)

- Overall Record: 43-17; SEC Record: 17-13
- 1 NCAA Regional Championship (2024)
- 1 NCAA Super Regional (2024)
- 1 First Round Pick (Charlie Condon, OF, #3 overall, Colorado Rockies)
- 3 MLB Draft Picks
- 5 Players Signed Professional Contracts Including 2 Pitchers

Coach Johnson As A College Pitching Coach

- 1 National Championship (2023 LSU)
- 2 College World Series Finals (2018 Arkansas, 2023 LSU)
- 2 College World Series (2018 Arkansas, 2023 LSU)
- 4 NCAA Super Regionals (2016 MSU, 2018 Arkansas, 2023 LSU, 2024 Georgia)
- 8 NCAA Regionals (2012, '14-15 DBU, 2016 MSU, 2017-18 Arkansas, 2023 LSU, 2024 Georgia)
- 38 Pitchers Selected In the MLB Draft including eight in 2023
- 4 First Round Picks
  - #1 Overall: Paul Skenes, RHP, 2023, Pittsburgh Pirates
  - #38 Ty Floyd, RHP, 2023, Cincinnati Reds
  - #34 Dakota Hudson, RHP, 2016, St. Louis Cardinals
  - #16 Hayden Simpson, RHP, 2010 Chicago Cubs

Coach Johnson In MLB As A Pitching Coach

- 2 American League Central Division Championships (2019-20) Minnesota Twins

Johnson's Collegiate Head Coaching Record

Year	Record	SEC (Finish)	NCAA Finish	Final Rank
2024	43-17	17-13 (3rd)	4-1 (NCAA Super Reg.)	10

Home: 33-7 **Away:** 6-9 **Neutral:** 2-1 **Extra Inn.:** 2-2
Ranked Opp.: 14-8 (**H:** 8=2; **A:** 6-6) **Vs. #1 Team:** 1-2 (A)

Milestone Victories

Date	Win No.	Game
2/16/24	1	Georgia d. UNC Asheville 11-2

Record Versus Opponents

Alabama	3-0	N.C. State	1-2
Army	1-0	Northern Colorado	4-0
Clemson	1-0	Northern Kentucky	3-0
Florida	1-2	Ole Miss	2-1
Georgia Southern	1-0	Presbyterian	1-0
Georgia State	2-0	South Carolina	3-0
Georgia Tech	3-0	Stetson	1-0
Iowa	1-0	Tennessee	1-2
Kennesaw State	2-0	Texas A&M	1-2
Kentucky	0-3	UNC Asheville	3-0
LSU	0-1	UNC Wilmington	1-0
Michigan State	0-1	Vanderbilt	3-0
Mississippi State	1-2	Wofford	1-0
Missouri	2-1		

Will COGGIN

Asst. Head Coach
Hitting
2nd Season at UGA
(Miss. State '10)

#53

Will Coggin, a former player and coach in the Southeastern Conference, enters his second season as assistant head coach at the University of Georgia on the staff of Ike Cousins head baseball coach Wes Johnson.

Coggin directed Georgia's record-setting offense in 2024 as the Bulldogs finished with a 43-17 mark and one win away from the College World Series. Georgia posted a top 10 final team ranking for the first time since 2008. The offense was headlined by a pair of All-Americans in Charlie Condon and Corey Collins. Condon, who was the No. 3 overall pick in the 2024 MLB Draft (Colorado Rockies), swept every major award, earning the Dick Howser Trophy, the Golden Spikes Award, the Bobby Bragan National Collegiate Slugger Award plus was named National Player of the Year by multiple outlets. He became just the third player in NCAA history to lead the nation in batting average (.443) and home runs (37--a BBCOR-era record) in the same season. Collins, a sixth round pick of the New York Mets in 2024, became the first SEC player to lead the country in on base percentage at .574.

The 2024 Bulldogs finished second nationally with a school record 151 home runs including 12 grand slams and led the SEC in on base percentage (.433), hit by pitches (128), strikeout-to-walk ratio (1.24) and was second in batting (.303) and slugging (.589).

Coggin came to the Bulldogs after spending four years as an assistant coach and recruiting coordinator at the University of Kentucky under Nick Mingione. In 2023, Coggin helped the Wildcats advance to an NCAA Super Regional for only the second time in school history, and UK reached the 40-win mark for just the seventh time in program history. In SEC action, the Wildcats led the conference in batting average, doubles, triples, stolen bases and fielding percentage and finished second in on base percentage, hit by pitches and turning double plays. The Wildcats led the nation with a school record .984 fielding mark.

Coggin, a former Mississippi State infielder and assistant coach, has proven adept in recruiting and as a hitting guru who has helped develop 17 players who have reached the Major Leagues. Additionally, he's been to the College World Series as a player, won multiple conference championships with St. Johns River State College and an SEC title while at his alma mater.

Coggin served as the hitting coach for the 2016 MSU club that won the SEC title, was a national seed in the NCAA Tournament and saw 11 players selected in the Major League Baseball Draft, including seven members making it to the Major Leagues. It was his second stint in Starkville, having played for the Bulldogs from 2007-08 and served on former UK and Mississippi State coach John Cohen's staff from 2009-12. He spent three seasons at St. Johns River State College in Palatka, Fla., before returning to State before the 2016 season.

In 2016, the Bulldogs improved their team batting average 42 points (.271 to .313), on-base percentage jumped from .372 to .407 and slugging percentage increased by 91 points. The club hit 30 more home runs, 60 more extra-base hits and scored 90 more runs on the way to 20 more wins.

Perhaps most impressive was Coggin's work with then-freshman outfielder Jake Mangum, who captured the batting title and became the first Mississippi State player to win SEC Freshman of the Year and first freshman to win the C Spire Ferriss Trophy, which is awarded to the best college baseball player in Mississippi. Mangum would go on to become the SEC's all-time hits leader and helped the program to a pair of trips to the CWS in 2018 and 2019.

He also played an important role in the development of 2017 SEC Player of the Year and First-Team All-American Brent Rooker, who won the SEC's Triple Crown for batting average, home runs and RBI on his way to being named the Roy F. Kramer SEC Male Athlete of the Year. Rooker made his debut with Minnesota in 2020 and was named a 2023 MLB All-Star with Oakland.

Following the 2016 campaign, Coggin, a native of Booneville, Miss., was promoted to the recruiting coordinator role when Mingione accepted the Kentucky head coaching job. MSU went to two Super Regionals and won the SEC regular season title and the SEC Tournament title (in different seasons).

In between his two stints at Mississippi State, Coggin helped St. Johns River State College post 122 victories in three seasons, including a 57-14 mark in the Mid-Florida Conference. The 122 wins from 2013-15 were the most by a Florida junior college and the program spent time in the top five nationally in 2014 before being ranked No. 1 for much of the 2015 campaign. The Vikings won a school-record 47 games in 2015, won three straight league titles for the first time since 1966-68 and won their first Florida State Tournament game in 38 years.

While at SJRSC, Coggin's calling card was player development, where 25 players went on to sign with Division I-A programs and 45 with four-year schools. Current big-leaguer Nate Lowe (Texas Rangers) earned NJCAA First-Team All-American honors in 2015 after hitting .372 with 59 runs, 53 RBI and 17 home runs in 56 games before signing with Mississippi State. Lowe went on to win the MLB Silver Slugger award for the Texas Rangers in 2023. The 2015 SJR team also featured 2023 Gold Glove winning centerfielder Myles Straw of the Cleveland Guardians.

Before getting into coaching, Coggin was a middle infielder on Mississippi State's 2007 and 2008 teams after two seasons at Northeast Mississippi Community College. He earned his bachelor's degree in kinesiology in 2010 from Mississippi State before adding a master's degree in sports administration in 2012.

The Will Coggin File

Born: Nov. 28, 1985
High School: Booneville (Miss.)
College: Mississippi State (Kinesiology, 2010; Master's in Sports Administration, 2012)
Playing Career: Northeast Mississippi Community College (2005-06); Mississippi State (2007-08)
Coaching Career
2009-12: Mississippi State, Student Assistant
2013-15: St. Johns River (Fla.) State College, Assistant Coach
2015-16: Mississippi State, Coordinator of Baseball Camps/Volunteer Coach
2016-17: Mississippi State, Assistant Coach/Recruiting Coordinator
2020-23: Kentucky, Assistant Coach/Recruiting Coordinator
2023-current: Georgia, Assistant Head Coach

Brock BENNETT

Asst. Coach/Recruiting Coord.
6th Season at UGA
(Alabama '10)

#41

The Brock Bennett File

Born: April 1, 1988
High School: Greater Atlanta Christian, Tucker, Ga.
College: Alabama (2007-11), B.A. in Business Management ('10)
Draft: Selected by the San Francisco Giants in the 33rd Round ('11)
Playing Career: Alabama (2007-11)
Family: Wife: Ashley; Children: Chandler (4), Chase (1)
Coaching Career
2013-15: Assistant Coach, Georgia Perimeter
2015-17: Volunteer Coach, Georgia State
2017-18: Volunteer Coach, Alabama
2018-19: Assistant Coach, Georgia State
2019-23: Volunteer Coach, Georgia
2023-current: Assistant Coach/Recruiting Coord., Georgia

Atlanta native Brock Bennett begins his sixth season on the Georgia staff including his second as an assistant coach under Ike Cousins head baseball coach Wes Johnson. Since the summer of 2024, he has served as the Recruiting Coordinator too.

Bennett assisted with Georgia's record-setting offense in 2024 as the Bulldogs finished with a 43-17 mark and one win away from the College World Series. Georgia posted a top 10 final team ranking for the first time since 2008. The offense was headlined by a pair of All-Americans in Charlie Condon and Corey Collins. Condon swept every major award, earning the Dick Howser Trophy, the Golden Spikes Award, the Bobby Bragan National Collegiate Slugger Award plus was named National Player of the Year by multiple outlets. Collins became the first SEC player to lead the country in on base percentage at .574.

The 2024 Bulldogs finished second nationally with a school record 151 home runs including 12 grand slams and led the SEC in on base percentage (.433), hit by pitches (128), strikeout-to-walk ratio (1.24) and was second in the league batting average (.303) and slugging percentage (.589).

From 2019-2023, Bennett was a volunteer assistant with the Bulldogs under Scott Stricklin. During this time, he worked with the catchers, infielders and served as the first base coach. Also, he was in charge of on-campus recruiting and assisted in the coordination of camps.

The 2023 Bulldogs posted a 29-27 mark. The team overcame a 1-9 SEC start to go 10-10 over its final 20 league games to qualify for the SEC Tournament. The team set a school record with a .981 fielding percentage. The Bulldogs tallied 101 home runs, the third most in school history. Georgia's lineup featured All-America first baseman/outfielder Charlie Condon who was voted the consensus National Freshman Hitter of the Year plus was named the SEC Freshman of the Year by league coaches.

The 2022 squad advanced to the NCAA Chapel Hill (N.C.) Regional and posted a 36-23 overall record including a 15-15 mark in the SEC, which was good for second place in the Eastern Division. The Bulldogs were a fixture in the top 25 team rankings during the regular season. Bennett's work with the defense helped the squad post a .978 fielding percentage while the team batted .284 which was the highest since 2010.

The 2021 Bulldogs spent 11 weeks in the nation's top 25 rankings and reached as high as No. 5 before a slew of injuries eventually took its toll on the club. Still, Georgia went 8-14 against top 10 ranked teams including a winning a road series over No. 1 Vanderbilt, which marked the Commodores only home series loss. The Bulldogs earned a No. 8 seed for the SEC Tournament and went 1-2 with a win over LSU to end the season at 31-25.

Georgia was poised to have another memorable season in 2020 when the campaign ended after 18 games due to the COVID-19 pandemic. The Bulldogs finished the year ranked as high as No. 2 nationally with a 14-4 record. Along with working at Georgia, his experience includes stops at Georgia State, his alma mater Alabama and Georgia Perimeter College (GPC).

Bennett began his coaching career by spending three years as an assistant at GPC under Brett Campbell and Jeremy Brotherton while helping the Jaguars win a pair of region titles. He coached the first-team all-conference catcher all three years, and four GPC players were drafted during his time there. Then, he was named the volunteer coach at Georgia State (GSU) on Greg Frady's staff.

He helped develop catcher Nick Gatewood, who went on the become an 11th-round draft pick of the San Diego Padres in the 2018 Major League Baseball Draft. Bennett had an opportunity to coach at his alma mater when he joined Brad Bohannon's staff in 2017-18. He spent the 2019 season as an assistant coach at GSU, directing the Panther offense and working with the infielders.

A graduate of Greater Atlanta Christian, Bennett was a catcher/infielder at Alabama (2007-11), where he posted a .314 career batting average while starting more than 100 games, including 97 starts behind the plate. He saw action at third base and second base while setting a single season (21) and career mark for sacrifice bunts (28). As a senior, he batted .338 with 22 RBI and 39 runs scored plus a team-high .992 fielding percentage. During his career, the Crimson Tide advanced to four straight NCAA Regionals including a Super Regional in 2010. He made the 2010 Southeastern Conference All-Tournament team, was named National Player of the Week by College Baseball 360 and garnered a spot on the Johnny Bench Award Watch List. He earned a degree in business management from Alabama. He was selected by San Francisco in the 33rd round of the 2011 MLB Draft.

Bennett is married to the former Ashley Skorcz. They have two children, Chandler (5) and Chase (1).

Nick AMMIRATI

Asst. Coach
1st Season at UGA
(Miss. St. '13)

#71

The Nick Ammirati File

Born: July 31, 1991
High School: Seton Hall Prep (West Orange, N.J.)
Draft: Selected by the Florida Marlins in the 46th Round ('09)
College: Miss. State (Public Relations, '13); Northwestern State (Master's in Health & Human Performance, '16)
Playing Career: Seton Hall (2010); Panola {Texas} College (2011); Miss. State (2012-13)
Family: Wife: Caroline
Coaching/Professional Career
2015-16: Northwestern State, Asst. Coach/Camp Coordinator
2017-20: Hinds Community College, Asst. Coach/Recruiting Coord.
2021: Southern Mississippi, Asst. Coach
2022-24: Kentucky, Assistant Coach
July 2024-current: Georgia, Assistant Coach

Nick Ammirati joined Wes Johnson's coaching staff at the University of Georgia on July 1, 2024 after a successful three-year stint at the University of Kentucky.

Ammirati (am-uh-RAH-tee) served on Nick Mingione's staff as the Wildcats made their first College World Series in 2024, finished with a school record 46-15 mark, and claimed the program's second-ever SEC title after going 22-8 in league play.

The 2024 Kentucky offense, directed by Ammirati, led the Southeastern Conference (SEC) with 120 stolen bases, and in SEC action, the Wildcats led the league in batting average, on base percentage, runs scored, hits, doubles, RBI and stolen baes. Nick Lopez earned 2nd Team All-America honors and 1st Team All-SEC while Ryan Waldschmidt was a 3rd Team All-American and made second team All-SEC. Mitchell Daly and Emilien Pitre, who was tabbed a 3rd Team All-American, made the All-SEC Defensive Team.

In 2023, in SEC play, UK ranked first in batting average, doubles, triples, stolen bases, sacrifices and second in on base percentage. UK also set the school record for the second straight season and led the nation in overall fielding percentage. In 2023, where UK reached its then second-ever Super Regional with a 40-21 mark, it set the school record for hit by pitch in a season, and for the first time in school history had four players tally 15 or more stolen bases and scored its most runs in an inning (14). The 2023 Wildcats fell to eventual national champion LSU in a Baton Rouge Super Regional. In 2022, UK went 33-26.

Ammirati and current Bulldog assistant head coach Will Coggin were on the same UK staff in 2022 and 2023 and both were at Mississippi State in 2012. In five seasons as a Division-I assistant heading into the 2024 season, Ammirati has had 22 players drafted and three already reach the Major Leagues (through 2022). Ammirati's track record is notable both as a player in high school and college, and as a coach at the NCAA and NJCAA level.

Prior to heading to Kentucky, Ammirati helped guide Southern Miss to an NCAA Tournament appearance as an assistant coach in 2021 when the Golden Eagles posted a 40-21 mark and reached the Oxford (Miss.) Regional final. USM ranked 17th in home runs, 23rd in doubles and 31st in slugging percentage. Also, he helped infielder Reed Trimble to Perfect Game/Rawlings All-America third-team honors as the all-conference and freshman All-America honoree ranked first nationally in runs batted in and was 24th nationally in home runs.

Before going to USM, Ammirati spent four seasons at Hinds Community College (HCC) as an assistant coach, serving as the program's recruiting coordinator and the school's sports information director. In his first three years at Hinds, he was the pitching and catching coach, leading the Eagles to back-to-back regional appearances, including a regional championship and NJCAA Division II World Series appearance in 2017. The 2017 season saw Hinds' pitching staff rank sixth nationally with a 3.43 Earned Run Average (ERA), which also ranked as the lowest team ERA in program history. The 2018 and 2019 staffs also ranked high, finishing seventh and 20th in the nation, respectively.

In 2020 at HCC, he took over coaching third base and helped the team offensively while working primarily with catchers and infielders. The Eagles posted a team batting average of .340 and a .553 slugging percentage. Both marks ranked top-10 nationally. A total of 61 players during his four-year tenure at HCC continued to the next level, including 44 NCAA Division I signees – seven of which signed with SEC schools.

Ammirati came to HCC after two years at Northwestern State where he worked with current Louisiana Tech head coach Lane Burroughs. In his two seasons as assistant coach and camp coordinator in Natchitoches, La., NSU claimed a pair of 30-win seasons and had six players taken in the MLB Draft, including Nick Heath who made his MLB debut in July 2020.

Ammirati's baseball career began at Seton Hall Prep in West Orange, New Jersey, where he was a high school state and national champion as the team's starting catcher. The 2007 Seton Hall Prep team went 33-1 due in part to Ammirati and battery mate Rick Porcello, who pitched for the Boston Red Sox and was the 2016 American League Cy Young Award winner.

After getting drafted out of high school in the 46th round by the Florida Marlins in 2009, Ammirati opted for college and enrolled at Seton Hall University. As a freshman in 2010, he played in 22 games with 18 starts before transferring at the end of the season to Panola College in Texas. After a successful one-year stint in Panola, Ammirati transferred to Mississippi State where he played 64 games with 52 starts across two seasons. On top of being the starting catcher in Starkville for the 2013 CWS runner-up squad, Ammirati was the battery mate for 12 pitchers that reached the majors.

Ammirati earned his bachelor's degree in public relations from Mississippi State in 2013 where he was a two-time SEC Academic Honor Roll honoree. He received his master's in health and human performance from Northwestern State in 2016. He is married to the former Caroline Pound.

Zach ADAMS

Associate Athletic Trainer
5th Season at UGA
(Alabama '09)

Zach Adams begins his fifth season as an associate athletic trainer with the UGA baseball program. His primary responsibilities include prevention, immediate care, management, treatment and rehabilitation of athletic injuries. Adams came to Georgia after spending eight years at the College of Charleston, where he oversaw the sports medicine coverage for the baseball team. Prior to working with the Cougars, Adams worked at the University of North Georgia in Dahlonega, Ga., overseeing the medical care for their baseball team for two seasons.

A native of Cullman, Ala., Adams has been a certified athletic trainer since 2009. He graduated with a M.S. in Sport Management from Florida State University in 2011 and a B.S. in Athletic Training from the University of Alabama in 2009. Adams is married to the former Jensine Jernigan of Powder Springs GA. Zach and Jensine have two children, Kennedy (5) and Emerson Kate (2).

Kevin KNIGHT

Director of Player Development, Video & Souting
2nd Season at UGA
(George Mason '14)

Kevin Knight, who spent five seasons with TCU, joined the Georgia staff of Ike Cousins head coach Wes Johnson in July of 2023 as the Director of Baseball Operations.

In 2024, the Bulldogs posted a 43-17 mark, advanced to an NCAA Super Regional and finished with a top final team ranking for the first time since 2008. In the summer of 2024, Knight was named the Director of Player Development, Video and Scouting.

Knight was a part of Kirk Saarloos' staff that finished tied for third at the 2023 College World Series (CWS). TCU posted a final record of 44-24 and made its first CWS appearance since 2017. During the 2022 and 2023 seasons, he served as the Director of Player Personnel for the Horned Frogs.

In his first three years with TCU, Knight served as the Coordinator of Program Development. Overall, Knight was responsible for handling all technology, analytics, and video used in the program. Additionally, he assisted with recruiting and helped managed the team's data Twitter account.

Before going to TCU, Knight spent time working with teams in Major League Baseball, the National Football League and the National Basketball Association, handling video, scouting and miscellaneous operations. Knight's professional experiences includes stints with the Texas Rangers, San Diego Padres, Cleveland Indians, Cleveland Browns, Washington Redskins and the Washington Wizards.

A native of Keller, Texas., Knight earned a degree in sport management from George Mason University in 2014. He and his wife Debbie have one son, Marcus.

Derek GROOMER

Director, Sports Performance
2nd Season at UGA
(Arkansas '18)

Derek Groomer enters his second season on the Georgia staff of Ike Cousins head coach Wes Johnson. In 2024, the Bulldogs posted a 43-17 mark, advanced to an NCAA Super Regional and finished with a top final team ranking for the first time since 2008. Groomer leads the Bulldogs sports performance program.

In 2023, he served as the head of baseball performance – sport science coordinator for LSU, He helped the Tigers capture their seventh national title as they went 54-17 and had a school record 13 players selected in the Major League Baseball Draft including the first and second overall picks.

Prior to going to LSU, Groomer spent two years as an assistant strength and conditioning coach at the University of Alabama Birmingham, working with the Blazers baseball and volleyball programs. He spent part of 2020 assisting the TCU baseball program in strength and conditioning under the guidance of assistant athletic director of human performance Zach Dechant.

A native of Rogers, Ark., Groomer pursued a sports performance career while completing his degree at the University of Arkansas. He gained experience as a volunteer assistant at TCU during the summer of 2018. Also, he worked as an intern with Blaine Kinsley and the Razorbacks baseball program from 2018-2020. He spent a portion of 2019 with the New York Mets minor league organization in Port Saint Lucie, Fla., as they founded a sport science department.

Cam SHEPHERD

Director of Baseball Operations
1st Season at UGA
(Georgia '20)

Former Georgia Gold Glove-winning shortstop Cam Shepherd begins his first season back with the Bulldogs as the Director of Baseball Operations on Ike Cousins head coach Wes Johnson's staff.

A native of Duluth, Ga., Shepherd spent the past two seasons as an assistant coach at Samford on Tony David's staff. He worked with the infielders, outfielders and assisted with the hitters and recruiting. He arrived at Samford in the fall of 2022 after serving as an assistant coach with the Gainesville Gol'Diggers of the Sunbelt Baseball League, a collegiate summer league based in Georgia and Alabama.

Samford went 37-25 in 2023, winning both the Southern Conference regular season title and conference tournament crown to advance to the NCAA Tournament where they went 1-2 at the Auburn Regional. In 2024, Samford posted a 36-22 mark, falling in the SoCon Tournament title game.

A four-time SEC Academic Honor Roll selection, Shepherd started and played in 198 games during his Georgia career from 2017-2020. He ended his career with the highest fielding percentage by a Bulldog shortstop at .970 in 834 total chances. Also, he owns the single season school record for fielding by a shortstop with a .987 mark in 2019. That record earned him an ABCA/Rawlings Gold Glove. Also, he became the first shortstop in SEC history to go an entire 30-game league schedule without an error. He hit .261 for his career with with 45 doubles, five triples. 22 home runs and 119 RBI.

A graduate of Peachtree Ridge High School, Shepherd was a 29th-round selection of the Boston Red Sox in the 2016 MLB Draft. He chose to attend Georgia where he helped the Bulldogs play host to a pair of NCAA Regionals as a national top eight seed. The 2019 Bulldogs went 46-17 including a school record 21 SEC wins.

Shepherd was a 20th-round pick of the Tampa Bay Rays in the 2019 Major League Baseball (MLB) Draft but opted to return to UGA for his final year. Shepherd signed a free agent deal with the Atlanta Braves following the 2020 season that was shortened due to the COVID-19 pandemic as the draft featured just five rounds. He played one season with the Augusta GreenJackets before retiring from professional baseball.

FOLEY FIELD RENOVATION PROJECT

The $45 million renovation of Foley Field has elevated both the player and fan experience at UGA's baseball facility.

The entire project is on track to be completed by the start of the 2025 season. Along with a new artificial turf playing surface, improvements were made along the left field line and included a state-of-the-art pitching lab, hitting tunnels, nutrition station, weight room, coaches' office and other player amenities.

For the fans, there are multiple new premium spaces as well as enhanced experiences throughout the venue.

Phase one of the project was completed before the 2024 season and that included a new Georgia locker room and team meeting room plus new stadium LED lights.

UGA ADMINISTRATION & UGAAA EXECUTIVE STAFF

Jere W. Morehead
UGA President

David E. Shipley
Faculty Athletics Rep.

Josh Brooks
J. Reid Parker Dir. of Athletics

Darrice Griffin
Senior Deputy Dir. of Athletics

Will Lawler
Deputy AD Legal Affairs (Baseball Admin.)

Stephanie Ransom
Deputy AD Finance

Ron Courson
Exec. Assoc. AD Athletic Health & Performance

Steven Drummond
Exec. Assoc. AD Strategic Communications

Ford Williams
Exec. Assoc. AD Development

Tanner Stines
Assoc. AD Facilities & Capital Projects (Baseball Admin.)

Christian #5 ADAMS

INF/OF, 6-2, 215, GR.-TR, L-R
Royal Palm Beach, Fla. (FAU)

2024 (Senior/FAU): Led the Owls with a .343 batting average, 71 hits, 108 total bases, .522 SLG%, 40 walks, and a .987 OPS as they went 28-29 under John McCormack
*One of three position players to start all 57 games and one of two to start all 57 at the same position (2B)
*Posted a .964 fielding percentage in 225 total chances with 89 putouts, 128 assists and eight errors and helped turn 24 double plays
*Tallied 13 doubles and eight home runs plus 31 RBI and seven stolen bases
*A three-time AAC Honor Roll weekly selection (2/26, 3/18 and 4/29)
*Smashed a walk off grand slam in the 6-4 victory over Maine on March 16
*Had four hits in the AAC tournament win over UTSA
*Reached base safely the final 13 games of the season
*Led the Owls with 23 multi-hit games
2023 (Junior/FAU): Appeared and started in 31 games for the Owls as they went 34-25 under John McCormack
*Batted .281 with five doubles, one triple, five home runs and 24 RBI
*Made 25 starts at second base and posted a .954 fielding percentage in 153 total chances and helped turn 24 double plays
*Missed seven weeks with a wrist/hand injury and returned in late April
*Contributed two home runs and 10 RBI over the final 18 games of the season
*Teammate of former Bulldog Dylan Goldstein who played for Georgia in 2024
2021-2022 (Freshman-Sophomore/Indian River): Attended Indian River State College in Fort Pierce, Fla., where he played for Frank Torre, Jr.
*A first team FCSAA All-State/All-NJCAA Region 8 selection in 2022 when he batted .373 with 11 home runs and 51 as the Pioneers went 33-19
*Played in 51 games and posted a .652 slugging percentage, a .447 on base percentage and an .877 fielding percentage
*Named first team All-Southern Conference and Player of the Year in 2022
High School: A graduate of Royal Palm Beach in West Palm Beach, Fla., where he played for Thomas Coates
*Hit .357 with two home runs, 12 RBI and a .561 on base percentage as squad posted a 6-5 mark in shortened senior season due to COVID-19 pandemic
*Batted .325 with a .454 on base percentage, 34 runs scored and 14 RBI as a junior when the Wildcats went 7-19
Personal: Born March 27, 2002
*Son of Christopher and Deborah Adams
*Has one older brother, Nicholas
*Major: Earned a degree in Communications Studies from FAU

Year	G/GS	AB	R	H	AVG	2B	3B	HR	RBI	BB	SO	SB
*2023	31/31	121	22	34	.281	5	1	5	24	11	27	1/1
*2024	57/57	207	51	71	.343	13	0	8	31	40	51	7/9
Total	**88/88**	**328**	**73**	**105**	**.320**	**18**	**1**	**13**	**55**	**51**	**78**	**8/10**

**FAU*

Slate #44 ALFORD

INF, 6-3, 212, Sr.-3L, R-R
Madison, Ala. (Miss. State)

2024 (Junior/Georgia): Started all 60 games (38-2B, 12-3B, 8-DH, 2-1B) for the squad that went 43-17, advanced to the NCAA Athens Super Regional and finished ranked No. 10 nationally
*Batted .300 with 13 doubles, 17 home runs, 69 RBI and a .539 SLG% plus 1-for-1 in SB
*Smashed grand slams against Georgia Southern at SRP Park in N. Augusta, S.C., versus Northern Colorado and one to run-rule Ole Miss 17-6 in Athens
*Named to NCAA Athens Regional All-Tournament Team after batting .428 with three RBI
*Earned SEC Player of the Week honors after Opening Weekend when he hit .428 (6-for-14) with three home runs, five runs scored and nine RBI

*Hit two home runs in a game against UNC Asheville, Northern Colorado and Ole Miss
*Fielded .947 in 171 total chances seeing action around the infield
2023 (Sophomore/Miss. State): Appeared in 45 games with 40 starts at third base as the Bulldogs went 27-26 under coach Chris Lemonis
*Hit .248 with nine home runs and 36 RBI overall including .272-7-23 in SEC action
*Recorded 12 multi-hit games including a four-hit game (two home runs) against South Carolina and a three-hit performance in the season finale against Texas A&M
*Fielded .835 with 18 putouts, 48 assists and turned three double plays in 79 total chances
2022 (Freshman/Miss. State): Appeared in 26 games with nine starts as MSU went 26-30
*Batted .209-1-3 in 43 at bats overall including .200-1-2 in 20 SEC at bats
*Hit first career home run (two-run blast) against No. 16 LSU
*Made his first collegiate appearance vs. Long Beach State
*First collegiate start came against Grambling State and registered one hit
High School: A graduate of Bob Jones where he played for Jared Smith
*Named a 2021 Rawlings-Perfect Game Third Team Senior Preseason All-American
*Rated as the No. 1-rated third baseman in Alabama and No. 11 in the country by *Perfect Game*
*Hit .464 with 17 doubles, 14 home runs and 49 RBI as a senior for the Patriots
*Hit .400 during the shortened 2020 junior season with a .589 on base percentage and a .720 slugging percentage
*Also played football and served as the starting quarterback
Personal: Born Aug. 23, 2002
*Son of Wes and Pam Alford
*Major: Housing Management and Policy

Year	G/GS	AB	R	H	AVG	2B	3B	HR	RBI	BB	SO	SB
*2022	26/9	43	5	9	.209	0	0	1	3	9	13	0/0
*2023	45/40	157	29	39	.248	4	1	9	36	14	32	0/0
2024	60/60	267	55	80	.300	13	0	17	69	26	63	1/1
Total	**131/109**	**467**	**89**	**128**	**.274**	**17**	**1**	**27**	**108**	**49**	**108**	**1/1**

**Miss. State*

Ryan BLACK #2

INF, 6-1, 191, Jr.-TR, L-R
Grand Prairie, Texas (UT Arlington)

2024 (Sophomore/UT Arlington): Started all 56 games for Clay Van Hook as the Mavericks went 22-34
*Batted .278 with a team-leading 41 RBI and ranked second on the team in total bases with 101 and third on the team in OPS with a mark of .874
*Slugged .476 on the season with 21 doubles, three triples and five home runs plus 4-for-6 in stolen bases
*Posted a .956 fielding percentage in 293 total chances with 132 putouts and 148 assists
*Helped turn 31 double plays
*Tallied 16 multi-hit games including three-hit games against Stephen F. Austin and Houston
*Knocked in a season-high six runs against Seattle, had a five-RBI game against Tarleton
*Named Second Team All-WAC as a designated hitter
2023 (Freshman/UT Arlington): Appeared and started in 57 games for the Mavericks and Clay Van Hook
*Made 23 starts at shortstop, 19 at DH, 13 at second base and two in left field with an .887 fielding percentage
*Led team with 57 RBI and second on the team in batting average (.336), hits (75), and on-base percentage (.428)
*Slugged .502 with 14 doubles, one triple and seven home runs plus six stolen bases in nine attempts
*Hit first career home run at Northwestern State on March 4
*Led the team with 18 multiple RBI games and second on the team with 24 multi-hit games including seven three-hit games
*Posted a 12-game hitting and had a 17-game on base streak
High School: A graduate of Lake Ridge High School in Mansfield, Texas where he played for Greg Ross
*A Second team all-district selection in 11-6a
*Selected to play with the Toronto Blue Jays, Texas Rangers and Boston Red Sox scout teams in 2021, when he was also an Area Code Invitee and a participant in the 25th Annual Texas Scouts Association Invitational workout
*Batted .400 with four home runs, 38 runs and 11 stolen bases as a senior earning first team all-district honors
*Batted .436 with a .560 OB%, 19 runs and eight stolen bases as a junior
*Played with D-Bat United under the tutelage of Ryan Bonesio in the Five-Tool Collegiate League and the Connie Mack World Series in Farmington, N.M.
Personal: Born Dec. 14, 2003
*Son of Ryan Sr. (Theresa Yarbrough-Black) and Sonya Black
*Has one sister, Sydney
*Major: Sport Management

Year	G/GS	AB	R	H	AVG	2B	3B	HR	RBI	BB	SO	SB
*2023	57/57	223	46	75	.336	14	1	7	57	33	34	6/9
*2024	56/56	212	44	59	.278	21	3	5	41	26	32	4/6
Total	**113/113**	**435**	**90**	**134**	**.308**	**35**	**4**	**12**	**98**	**59**	**66**	**10/15**

**UT Arlington*

Kolby BRANCH #9

INF, 5-11, 190, Jr.-2L, R-R
Lucas, Texas (Baylor)

2024 (Sophomore/Georgia): Started 59 games at shortstop for the squad that went 43-17, advanced to the NCAA Athens Super Regional and finished ranked No. 10 nationally
*Batted .267 with 10 doubles, 17 home runs, 58 RBI with a .538 slugging percentage and 2-for-3 in stolen bases

*Set school record with four grand slams including a walk-off blast to beat No. 8 Alabama in an eventual sweep, others came at No. 19 Miss. State, versus Stetson and UNC-Wilmington
*Went 2-for-4 with a home run and three RBI in 11-9 win over Ga. Tech at Coolray Field in Lawrenceville, Ga.
*Career-high 5 RBI including a grand slam and solo home run as part of a 3-for-5 performance in win over Stetson
*Batted .545 (6-for-11) with four runs scored and five RBI in series at No. 5 Tennessee
*Posted a .959 fielding percentage in 196 total chances
*Named to NCAA Athens Regional All-Tournament team
*Named to the First-Year SEC Academic Honor Roll
*UGA Baseball Bert Kizer Award for top first-year player on and off the field
2023 (Freshman/Baylor): Tabbed Freshman All-American by *Collegiate Baseball* newspaper as Bears went 20-35 under coach Mitch Thompson
*Captured team's Triple Crown at .325-6-41 and led the Bears in most offensive categories, including hits (69), runs (49) plus 17 doubles, which was one shy of program's freshman record
*Started all 55 games at shortstop with a .967 fielding percentage (91 PO, 141 A, 8 E) in 240 total chances
*First career home run was a grand slam coming in fourth career contest, an 11-4 win over Houston Christian as part of a 4-for-5, 6-RBI output
*Second career home run was also a grand slam, this one coming against Youngstown State
*Went seven-for-10 in stolen base attempts
*Unanimously selected to the Big 12 All-Freshman Team in a vote by league coaches while hitting .280-1-12 in conference action
High School: A graduate of Lovejoy where he played for coach Jason Allen
*A four-year letterwinner for the Leopards and First-Team All-State 5A selection and All-Area
*Named 2022 Academic All-State honoree, District MVP and Area Hitter of the Year
*Helped squad to a District 10-5A championship
*Hit .472 with eight home runs, 43 RBI and 28 stolen bases as a senior
*Hit .355 with two home runs, 22 RBI and nine stolen bases as a junior
*Voted 2021 Defensive Player of the Year by his teammates
*2019 Newcomer of the Year
*Two-time Academic All-District honoree
*Member of National Honor Society
Personal: Born Feb. 11, 2003
*Son of Kari and Rusty Branch
*Father, Rusty, played tennis at Oklahoma Baptist University
*Major: Housing Management and Policy

Year	G/GS	AB	R	H	AVG	2B	3B	HR	RBI	BB	SO	SB
*2023	55/55	212	49	69	.325	17	2	6	41	39	38	7/10
2024	59/59	225	49	60	.267	10	0	17	58	31	51	2/3
Total	**114/114**	**437**	**98**	**129**	**.295**	**27**	**2**	**23**	**99**	**70**	**89**	**9/13**

**Baylor*

Cade BROWN #17

INF, 6-2, 212, Fr.-HS, R-R
Lilburn, Ga. (Parkview HS)

High School: A graduate of Parkview where he played for his father Chan Brown
*Batted .472 with a state-best 14 home runs, 12 doubles, 50 RBI and 53 runs in 35 games as a senior for the Panthers as they went 29-7
*A career .413 hitter with 141 hits including 30 home runs, 129 RBI and a .530 OB%
*Named the MaxPreps and Prep Baseball Georgia Player of the Year
*Named Gwinnett Daily Post Player of the year
*A 2024 All-State First Team selection
*Earned a Perfect Game 10 (PG) Grade and named to PG All-American first-team
*Rated as the No. 1 third basemen in Georgia and No. 7 nationally by PG
*Named All County Hugh Buchanan Player of the Year
*Named the 2023 Panthers Co-MVP after helping the squad go 30-10, win the region title and finished as State finalists
Personal: Born Feb. 21, 2005
*Son of Chan and Teaneal Brown
*Has a younger brother, Beckett
*Intended Major: Business

Zach BROWN #37

RHP, 6-5, 217, So.-TR, R-R
Santa Ana, Calif. (Ohio State)

2024 (Freshman/Ohio State): Posted a 4-0-mark, 4.22 ERA in 25 relief outings for Bill Mosiello as the Buckeyes finished 29-26
*Tallied 42.2 innings with 23 strikeouts and 21 walks plus limited opponents to a .292 average
*Made debut against Boston College on Feb. 16 and provided three innings out of the bullpen, allowing one earned run with one walk and three strikeouts
*Notched first career win in 13-4 decision over Arizona State, going 2.1 innings and allowing one run on four hits
*Picked up 9-3 road win over Nebraska after providing two innings and surrendering just one run on three hits with a strikeout
*Posted a career-high three strikeouts over two innings against Michigan
*Named a Big Ten Scholar Athlete
High School: A graduate of Villa Park in Santa Ana, Calif., where he played for Burt Call
*A three-year letterman for the Spartans and teammate of Gavin Grahovac (Texas A&M)
*Compiled a 6-2 record with a 2.14 ERA in 11 games including 10 starts with one complete game as a senior
*Fanned 56 with only nine walks in 55 innings in his final season
*Earned First Team All-CIF, First Team All-League and Second Team All-Orange County honors
Personal: Born Oct. 1, 2004
*Son of Vince and Cherie Brown, Vince was on the track team at Alabama
*Two older brothers -- Dillon played baseball at Cal State Fullerton (2017-20) and Concordia (2021) while Tommy graduated from Alabama where he played offensive line (2018-21) and at Colorado as a graduate (2022)
*Intended Major: Sport Management

Year	G/GS	W	L	S	CG	ERA	IP	H	R	ER	BB	SO
*2024	25/0	4	0	0	0	4.22	42.2	47	22	20	21	23
Total	**25/0**	**4**	**0**	**0**	**0**	**4.22**	**42.2**	**47**	**22**	**20**	**21**	**23**

**Ohio State*

Robbie BURNETT #10

OF/INF, 5-10, 191, Sr.-TR, L-R
Franklington, N.C. (UNC Asheville)

2024 (Junior/UNC Asheville): Started all 50 games for the Bulldogs and Scott Friedholm as they went 22-28
*Batted .323 with 17 home runs, 45 RBI and a .656 slugging percentage, finished second in the league in home runs
*A First Team All-Big South Conference selection
*Posted a 1.110 OPS including a .454 OB%
*Earned College Sports Communicators Academic All-District honors
*Named to the Big South Presidential Honor Roll
*Named the Big South Preseason Player of the Year and to the Bobby Bragan National Collegiate Slugger Award Watch List
2023 (Sophomore/UNC Asheville): An All-Big South First Team selection despite playing in only 38 games due to injury as the Bulldogs went 26-26 overall under Scott Friedholm
*Hit .379 with 13 home runs and 35 RBI in 38 games, all starts
*Primary center fielder with 21 multi-hit games
*Tallied 11 stolen bases, scored 48 times, totaled 10 doubles and three triples and .486 on-base percentage
*Homered twice vs. Iona on March 5
*Posted a 13-game hitting streak and reached base successfully in 33 straight games
*Named to the College Sports Communicators Academic All-District Team
*Named to the Big South Presidential Honor Roll
2022 (Freshman/UNC Asheville): Hit .322 with eight doubles, three triples, a team-best five home runs, and 33 RBI as the Bulldogs went 21-29-1 under Scott Friedholm
*Appeared in 49 games with 45 starts
*Helped team go 14-9-1 in Big South play which matched the program record for league wins in a season
*Named to the Big South All-Freshman Team
*Had 14 multi-hit games including a career-high four hits in a Big South Tournament game against Gardner-Webb
*Hit home runs against Mercer, North Carolina A&T, Gardner-Webb, and Winthrop
*Blasted two home runs on May 8 against Gardner-Webb
*A two-time Big South Freshman of the Week honoree
*Named to the Big South Presidential Honor Roll
High School: A graduate of Franklinton where he played for Charles Whitaker
*Named the 2021 Co-Player of the Year by high school conference after hitting .500, posting an on-base percentage of .654, slugging three home runs and stealing 14 bases in 14 games for the Rams
*Posted a .432 batting average and stole 36 bases
*Member of the Oak City Gliders club team that won a conference championship
*Hit .388 with four home runs and was selected to participate in an All-Star game and home run derby
*An excellent student and member of the National Honor Society and National Achievers Society
Personal: Born Dec. 1, 2002
*Son of April Perkins and Ross McDougall
*Has an older sister, Alissa
*Major: Religion

Year	G/GS	AB	R	H	AVG	2B	3B	HR	RBI	BB	SO	SB
*2022	49/45	183	39	59	.322	8	3	5	33	26	55	6/8
*2023	38/38	145	48	55	.379	10	3	13	35	24	30	11/12
*2024	50/50	189	57	61	.323	9	0	18	45	41	57	15/17
Total	**137/133**	**517**	**144**	**175**	**.338**	**27**	**6**	**36**	**113**	**91**	**142**	**32/37**

**UNC Asheville*

Justin BYRD #40

RHP, 6-2, 196, Jr.-TR, R-R
Oconee, Ga. (USC-Aiken)

2024 (Sophomore/USC Aiken): Limited to nine games before missing the rest of the season due to injury for the Pacers as they went 14-38 under Michael Holder
*Appeared in nine games with eight starts on the infield and batted .229 (8-for-35) with three doubles and four RBI
*Made one relief appearance, going two scoreless innings and allowed one hit with two strikeouts against UNC-Pembroke and later in the series notched a run-scoring double
*Garnered two hits, including a double, while posting an RBI against West Florida
*Posted a .909 fielding percentage in 11 total chances
2023 Season (Freshman/USC Aiken): A two-way standout who started all 54 games in the field plus made 15 relief appearances for the Pacers as they went 32-22 under Michael Holder
*Batted .243 with 12 doubles, four home runs and team-high 42 RBI plus went 11-for-12 in stolen base attempts
*Posted a 2-0 mark and 2.65 ERA with three saves in 15 relief outings
*Registered 18 strikeouts and 10 walks in 17 innings
*Named Freshman of the Week on February 21
*Went two-for-four with two doubles and five RBI in a win against Flagler
*Notched a single and collected an RBI in series final against Flagler plus pitched 1.2 innings allowing one hit and striking out one
*Went three-for-five with a double and two runs scored in game two against Young Harrris
*Earned his first win of the season against Young Harris striking out the side in an inning of work
*Pitched two scoreless frames with three strikeouts at SRP Park against Augusta
*Collected an RBI and pitched a frame giving up two hits and no runs in game three sweep of Claflin
*Doubled, scored a run, collected an RBI and hurled a frame of relief striking out three in the round one win over Lander in the Peach Belt Conference Tournament
High School: A graduate of North Oconee where he played for Jay Lasley
*A four-year letterman and two-sport standout, earning all-region honors twice in basketball and once in baseball
*Helped Warriors win the 2022 AAAA state title in baseball, the school's first as they finished with a 39-1 record including on a 36-game winning streak
*A four-year member of the academic honor roll
Personal: Born March 27, 2004
*Son of Tommy and Jill Byrd, has a sister, Shelby
*Major: Sport Management

Collin CALDWELL #47

LHP, 5-11, 192, Gr.-3L, R-L
Hiram, Ga. (Harrison HS)

2024 (Senior): Redshirted due to injury as team went 43-17, advanced to an NCAA Super Regional and finished ranked No. 10
*Graduated with a degree in Family and Consumer Science
2023 (Junior): Made 23 relief appearances on a team that went 29-27 and advanced to the SEC Tournament
*Posted a mark, 8.31 ERA and one save in 17.1 innings with 27 strikeouts and 20 walks

*Winning pitcher in 24-7 rout of Auburn, going 1.1 scoreless innings
*Notched a 5-4 road win over Clemson with 2.2 scoreless and hitless innings with four strikeouts
*Registered a save in 6-4 road victory over Kennesaw State
*Made three appearances in the series against No. 5 LSU and provided 1.1 scoreless innings with four strikeouts
2022 (Sophomore): Posted a 1-0 mark with one save and a 13.50 ERA in 16 relief appearances as team went 36-23 and advanced to the NCAA Chapel Hill (N.C.) Regional
*Pitched 12.2 innings with 24 strikeouts and 14 walks
*Set career high with five strikeouts in two scoreless innings against Albany
*Registered final two outs with a strikeout for a save in 1-0 win over Akron
*Secured a couple of outs to collect a 7-6 win over Wofford
*Tossed one scoreless inning with two strikeouts in rout of Hofstra at NCAA Chapel Hill (N.C.) Regional
2021 (Freshman): Made 22 relief appearances for the squad that went 31-25 and advanced to the SEC Tournament
*Posted an 0-1 mark with two saves and a 4.58 ERA in 17.2 innings
*Tallied 19 strikeouts and 10 walks
*Inherited a team-high 30 runners and allowed just five to score
*Made debut with bases loaded against Evansville on Feb. 20 and collected first save
*Inherited a bases-loaded situation in second career appearance and tossed 2.1 innings with four strikeouts, both career highs, in securing a save over Gardner-Webb
*Went 0-0, 4.66 ERA in 12 SEC relief outings, tallying 12 strikeouts and three walks in 9.2 innings
High School: A graduate of Harrison where he played for Mark Elkins
*Tallied a team-best 5-1 record, 1.66 ERA and team-leading 72 strikeouts in 56 innings as a junior in 2019 with his senior season in 2020 canceled due to the COVID-19 pandemic
*Helped the Hoyas go 29-8 in 2019, winning the Region 6-6A title and advancing to the state semifinals
*Named 1st Team All-County, All-Region and selected to Team Georgia
*Played summer baseball with 643 Cougars and won the *Perfect Game* Memorial Day title and was a member of Team Elite 17U Scout Team
Personal: Born Apr. 13, 2001
*Son of Melissa and Chris Caldwell
*Major: Earned a degree in Family and Consumer Science

Year	G/GS	W	L	S	CG	ERA	IP	H	R	ER	BB	SO
2021	22/0	0	1	2	0	4.58	17.2	20	11	9	10	19
2022	16/0	1	0	1	0	13.50	12.2	17	2	19	14	24
2023	23/0	2	0	1	0	8.31	17.1	17	16	16	20	27
2024	Redshirted/Injured											
Total	**61/0**	**3**	**1**	**4**	**0**	**8.31**	**47.2**	**54**	**48**	**44**	**44**	**70**

Davis #8 CHASTAIN

RHP, 5-11, 163, Jr.-TR, R-R
Rome, Ga. (Georgia State)

2024 (Sophomore/Ga. State): Made 17 appearances out of the bullpen, going 1-3 with two saves and an 8.37 ERA for Brad Stromdahl as the Panthers went 25-32
*Struck out 37 with 17 walks in 23.2 innings pitched
*Threw 1.1 innings of scoreless relief against Georgia, striking out two batters
*Picked up first career save by tossing the final inning of a 6-4 win against Mercer
*Won first game of the season, going three innings of relief and striking out five batters against Army
*Picked up second save of the season by going three innings and striking out seven batters at Jacksonville State
*Provided scoreless relief appearances against Seton Hall, South Alabama, and ULM
*Earned Dean's List recognition in Fall of 2023 and Spring of 2024
2023 (Freshman/Ga. State): Made 20 relief appearances and went 2-1 with a 6.98 ERA for Brad Stromdahl as the Panthers posted a 30-29 mark
*Tallied 27 strikeouts and 17 walks in 19.1 innings as opponents hit just .257 against him
*Tallied four strikeouts in two innings to earn win at Alabama State, also collected a win over Brown
*Made Dean's List in Fall 2022 and Spring of 2023
High School: A graduate of Model where he played for Brandon Patch
*Posted a 3-2 mark, a 1.78 ERA in nine appearances plus batted .447 with five doubles, three triples, two home runs and 13 RBI as a senior
*Struck out 89 batters with 22 walks in 43.1 innings as a senior
*A First-team All-State in Class AA by Georgia Dugout Preview
*A First-team All-Region 7-AA as a junior
*An All-Area selection by the Rome News-Tribune
*Posted a 2.37 ERA while striking out 82 as a junior
*Named a 2021 Rawlings Preseason Underclass All-American team (Southeast Region honorable mention).
Personal: Born June 23, 2004
*Son of Rodney and Chasity Chastain
*Has two older brothers, Hunter and Tyler
*Major: Sport Management

Year	G/GS	W	L	S	CG	ERA	IP	H	R	ER	BB	SO
*2023	16/0	2	1	0	0	5.87	15.1	15	13	10	9	22
*2024	17/0	1	3	2	0	8.37	23.2	29	28	22	17	37
Total	**33/0**	**3**	**4**	**2**	**0**	**7.38**	**39.0**	**44**	**41**	**32**	**26**	**59**

**Ga. State*

Bryce #0 CLAVON

INF/OF, 6-0, 187, Fr.-HS, R-R
Stockbridge, Ga. (Kell HS)

High School: A graduate of Kell where he played for Todd Harris
*Participated in 2024 MLB Combine at Chase Field in Phoenix, Ariz., in June
*Batted .330 with a .496 OB% and 34 SB in 36 games as a senior for the Longhorns
*Selected to play with the USA 18u National Team
*Earned a Perfect Game (PG) 10 Grade and named a PG All-American
*Rated as the No. 2. ranked SS in Georgia and No. 4 nationally by PG
*Named a Baseball Factory Under Armour All-American
*Selected 2024 First Team All-Region and 2024 Pre-Season GHSA Baseball All-State Team
*Selected to MLB Development Program, Dream Series, Breakthrough Series and Hank Aaron Invitational
*A standout quarterback who had D1 offers to play both sports
*Tallied more than 4,300 passing yards and 44 TD passes plus ran for more than 1,300 yards with 20 TDs in prep career
*Named First Team GHSA All-State QB and Region Player of the Year
*Named to 2024 First Team All-Region 2024 Pre-Season GHSA Football All-State Team
*Multiple opportunities to play both sports at various FBS programs
*Played travel baseball with East Cobb Astros 17U
Personal: Born Oct. 21, 2005
*Son of Jah and Tanya Clavon
*Intended Major: Real Estate

Home Runs For Hometown Rivals Special Olympics Baseball Game

Each year, the University of Georgia baseball team participates in various community service events. In 11 of the past 13 years, Bulldog student-athletes from various sports have staged a baseball game at Foley Field or the Payne Indoor Facility featuring Special Olympic players. The game was canceled in 2020-21 due to the COVID-19 pandemic.

The fundraiser benefits Athens-Clarke County Special Olympics. The event is billed as "Home Runs for Hometown Rivals" and features a game between special needs Clarke-County athletes from the Westside of Athens versus Eastside players. Sometimes rain forces the event indoors, but a good time is still had by all.

The unique event features pregame ceremonies, introductions and the student-athletes help the participants swing bats and run the bases. The event has raised more than $2,000 annually through ticket sales, concessions, donations and corporate sponsorships.

Brian CURLEY #7

RHP, 5-10, 212, Jr.-TR, R-R
Midlothian, Va. (VCU)

2024 (Sophomore/VCU): A 16th round pick of the Pittsburgh Pirates in the 2024 MLB Draft
*Went 6-0 with three saves for the Rams who captured the Atlantic 10 Conference crown and finished 38-23 after advancing to an NCAA Greenville Regional under Bradley LeCroy
*Named All-Atlantic-10 Conference First Team
*Posted a team-best 2.87 ERA in 78.1 innings with 78 strikeout and 35 walks in 19 relief appearances
*Limited opponents to a .253 batting average with 12 appearances at least four innings and seven going five innings or more
*Tossed 5.2 innings pitched with a run against St. Joseph's to get first win in the Atlantic 10 Tournament
*Secured final three outs for a save in 1-0 win over No. 22 Wake Forest in NCAA Winston Salem (N.C.) Regional
*Tallied career-high nine strikeouts over 4.2 scoreless innings in a win against Western Carolina
*Pitched a career-high 7.2 scoreless innings, surrendering just four hits with two walks and six strikeouts against St. Bonaventure
*Tossed six innings in a win against George Washington, allowing two runs on four hits with four strikeouts
*Registered eight strikeouts in five shutout innings against Fordham
2023 (Freshman/VCU): Went 2-3 with a 5.52 ERA in 11 appearances including three starts for the Rams as they went 25-30 under Bradley LeCroy
*Tallied 35 strikeouts and 14 walks in 29.1 innings as opponents batted .281 against him
*Named the Atlantic 10 Rookie of the Week for the week of May 1
*Went 0-2 as a starter including final game of the season against Rhode Island, allowing four runs on six hits with two walks and career-high eight strikeouts
*Threw an "Immaculate Inning" in the top of the seventh against Norfolk State on March 28, finished with six strikeouts and one hit allowed in two innings
*Struck out a then career-high six batters against Norfolk State
*Collected first career win with 3.2 scoreless innings of relief and four strikeouts against VMI
*Tossed a career-high 5.1 scoreless innings for second win of the season, tying a career-high with six strikeouts against Saint Louis
High School: A graduate of Trinity Episcopal in Richmond, Va., where he played for Chris Gerrity
*Played baseball and golf for the Titans
*Named to the 2021 All-Prep team
Personal: Born June 1, 2003
*Son of Kevin and Rosemarie Curley
*Major: Psychology

Year	G/GS	W	L	S	CG	ERA	IP	H	R	ER	BB	SO
*2023	11/3	2	3	0	0	5.52	29.1	32	23	18	14	35
*2024	19/0	6	0	3	0	2.87	78.1	74	28	25	35	78
Total	**30/3**	**8**	**3**	**3**	**0**	**3.59**	**107.2**	**106**	**51**	**43**	**49**	**113**

**VCU*

Alton DAVIS II #42

LHP, 6-5, 181, Jr.-TR, L-L
Hueytown, Ala. (Alabama)

2024 (Sophomore/Alabama): Posted a 4-2 mark, a team-high four saves and a 5.61 ERA for Rob Vaughn as the Crimson Tide went 33-24 and advanced to the NCAA Tallahassee (Fla.) Regional
*Served as closer and earned a spot on the Stopper of the Year Midseason Watch List
*Tallied 38 strikeouts and 17 walks while limiting hitters to a .273 mark
*Led all relievers in strikeouts while ranking second in appearances with 21 over a span of 33.2 innings
*A preseason All-SEC Second Team selection by the conference coaches
*Earned a summer invitation to the USA Baseball Collegiate National Team (CNT) Training Camp for the second straight year
*Made the USA Baseball CNT International Friendship Series summer squad and went 1-0 with a 0.00 ERA in two appearances with three strikeouts plus was part of a combined no-hitter in a 9-0 win over Chinese Taipei
*Part of 2024 USA Baseball CNT's first no-hitter since 2015 against Cuba
*Made the SEC Academic Honor Roll
2023 (Freshman/Alabama): Made a team-high 25 relief appearances, going 1-2, 5.35 ERA and eight saves for Jason Jackson as they finished 43-21 and advanced to an NCAA Super Regional versus top-ranked Wake Forest
*Named a second team freshman All-American by the NCBWA
*Invited to the 2023 USA Baseball Collegiate National Training Camp
*Earned a spot on the Freshman All-SEC Team and SEC First-Year Academic Honor Roll
*Tied for second in the SEC for saves with eight including six in SEC action
*Part of five of the team's seven shutouts
*Maintained a 2.76 ERA (5 ER/16.1 IP) and was 0-1with six saves in SEC action plus limited hitters to a .224 average
*First career win with 1.1 scoreless frames that included a walk and three strikeouts in an NCAA Regional opener with Nicholls on June 2
*First career save on March 4 with 1.1 scoreless innings against UIC
*Made collegiate debut against Richmond on Feb. 18, tossing two scoreless innings with two hits and four strikeouts
High School: A graduate of Hueytown where he played for Billy Chandler
*Top-ranked left-hander and second-rated prospect overall from Alabama according to *Perfect Game USA*
*Tabbed as the No. 24 left-handed pitcher nationally in his recruiting cycle by PG USA
*Rated No. 2 LHP and No. 6 prospect in the state by Prep Baseball Report
*Named to AL.com's 'Terrific 20' baseball team for Birmingham following the 2021 season, Alabama Sports Writers Assoc. (ASWA) AISA All-State First Team and Independent School Assoc. (AISA) First Team All-State honors as a junior and played in the AISA's 2021 All-Star Game in Montgomery
*Selected to participate in 2021 Hank Aaron Invitational in Vero Beach, Fla.
*Went 9-3 with a 1.55 ERA and 98 strikeouts in 58.2 innings as a junior plus hit .291 with four home runs for the Golden Gophers
Personal: Born Dec. 18, 2003
*Son of Alton and Ivy Walker-Davis
*Has one sister, Kayla, who played softball for Alabama, and one brother, Corbin Hammonds
*Major: Sport Management

Year	G/GS	W	L	S	CG	ERA	IP	H	R	ER	BB	SO
*2023	25/0	1	2	8	0	5.35	33.2	34	20	20	12	32
*2024	21/0	4	2	4	0	5.61	33.2	36	24	21	17	38
Total	**46/0**	**5**	**4**	**12**	**0**	**5.48**	**67.1**	**70**	**44**	**41**	**29**	**70**

**Alabama*

Paul FARLEY #35

RHP, 6-1, 203, RFr.-SQ, R-R
Kennesaw, Ga. (Mount Paran Christian)

2024 (Freshman): Did not see any action as team went 43-17 and advanced to an NCAA Super Regional as a No. 7 national seed
*Named to the First-Year SEC Academic Honor Roll
High School: A graduate of Mount Paran Christian where he played for Kyle Reese
*Recorded a 7-2 mark and 1.84 ERA as a senior, tossing 60 innings with 87 strikeouts
*Threw a complete game no-hitter with 12 strikeouts and no walks against Darlington
*A GHSA First Team All-State and Region 6A First Team pick as a senior
*Helped the Eagles go 32-4 and advance to the 2022 state semifinals
*Tallied 24 strikeouts and a 1.67 ERA as a junior
*Went 1-1 with a 1.64 ERA in 25 innings with 24 strikeouts on a 2021 State Championship Team that went 29-4
*Closed out the final two innings of a first game shutout in the state championship
*Selected to GHSA All-State team and the 6A First Team All-Region team
*Honor Roll student
Personal: Born Jan. 18, 2005
*Son of Julie and Scott Farley
*Intended Major: Consumer Economics

Leighton FINLEY #12

RHP, 6-5, 225, Jr.-2L, R-R
Richmond Hill, Ga. (Richmond Hill HS)

2024 (Sophomore): Made 17 appearances including 16 starts on a team that went 43-17, advanced to an NCAA Athens Super Regional and finished with a final ranking of No. 10 nationally
*Posted a 6-1 mark and one save with a 4.14 ERA in a team-high 76 innings, tallying 76 strikeouts and 28 walks
*Evened NCAA Super Regional series with No. 10 N.C. State, winning game two by going 6.2 innings and allowing just one hit on eight hits with two walks and five strikeouts
*Picked up first save in only relief outing of season, pitching final inning of NCAA Athens Regional Final over Ga. Tech
*No decision versus Florida after leaving up 3-1 (6 IP, 3H, 1R, 2BB, 8K)
*Beat No. 14 South Carolina 11-5 in Columbia to clinch series
*Earned SEC Pitcher of the Week honors after blanking No. 13 Vanderbilt as part of a three-hit shutout, providing six innings and 11 strikeouts, both career highs
*No decision in start at No. 1 Texas A&M (5 IP, 3H, 2R, then career-high 7K)
*Named to the SEC Academic Honor Roll
2023 (Freshman): Made 21 appearances with one starton a team that went 29-27 and advanced to the SEC Tournament
*Posted a 2-2 mark with a 6.26 ERA and four saves in 27.1 innings, tallying 31 strikeouts and 10 walks
*Went 4-for-6 in save situations, collecting them against No. 10 Kentucky, at No. 2 Florida, at Clemson and No. 18 Tennessee while blown saves came both at Missouri
*Registered three straight strikeouts with the bases loaded against No. 5 Arkansas to preserve a 6-4 lead as Bulldogs won 6-5
*Wins came over Jacksonville State (3.1 IP, 0R, 2K) and Kennesaw State (4 IP 1R, 4K)
*Made two appearances versus No. 5 LSU and allowed a pair of runs on two hits with three strikeouts in 2.1 innings
*First career start came on March 21 versus Ga. State at Coolray Field (Lawrenceville, Ga.) and did not factor in the decision (2.1 IP, 3H, 2R, 2K)
*Went 0-for-2 at the plate, debut as a hitter against Charleson Southern
*Named to the First-Year SEC Academic Honor Roll
High School: An Honor graduate of Richmond Hill where he was a four-year letterman in baseball
*Set the single season wins and strikeout record for the Wildcats going 13-0 with 104 Ks and a 1.63 ERA as the Wildcats finished 24-9, won a region title and advanced to the sweet 16 of the 2022 state playoffs
*An All-State selection by Georgia Dugout Preview magazine
*Posted an 8-2 mark with a 0.80 ERA and 35 strikeouts in 56 innings plus hit .385 with 28 RBI as a junior for the Wildcats
*Went 7-3 with a 1.30 ERA in 50 innings plus batted .385 with 23 RBI during his first two seasons on the varsity
*Named team MVP, Region Player of the Year and FCA All-Star in leading Wildcats to the sweet 16 of the state playoffs
*Honor Roll student and recipient of Wildcat Pride Award
*Played summer baseball for Game On Vipers that won a pair of titles as well on the Toronto Blue Jays Scout Team at the 2021 WWBA World Championships with fellow Bulldog pitcher Jarvis Evans
*Spent part of the summer of 2022 with the Savannah Bananas of the Coastal Plain League, going 1-0 with a 3.17 ERA in 10 relief appearances covering 11.1 innings with two walks and 15 strikeouts…All four earned runs allowed came in one outing
Personal: Born March 11, 2004
*Son of Mitch and Beth Finley
*Major: Sport Management

Year	G/GS	W	L	S	CG	ERA	IP	H	R	ER	BB	SO
2023	21/1	2	2	4	0	6.26	27.1	31	19	19	10	31
2024	17/16	6	1	1	0	4.14	76.0	74	40	35	28	76
Total	**38/17**	**8**	**3**	**5**	**0**	**4.70**	**103.1**	**105**	**59**	**54**	**38**	**107**

Year	G/GS	AB	R	H	AVG	2B	3B	HR	RBI	BB	SO	SB
2023	1/0	2	0	0	.000	0	0	0	0	0	1	0/0
Total	**1/0**	**2**	**0**	**0**	**.000**	**0**	**0**	**0**	**0**	**0**	**1**	**0/0**

Charlie #29 GOLDSTEIN

LHP, 6-1, 203, Gr.-3L, L-L
Alpharetta, Ga. (Alpharetta HS)

2024 (Senior): Made 11 appearances including seven starts on a team that went 43-17, advanced to an NCAA Athens Super Regional and finished with a final ranking of No. 10 nationally
*Posted a 4-1 mark with a 3.72 ERA in 36.1 innings, tallying 43 strikeouts and 14 walks
*Began season as No. 1 in the rotation but after six starts was limited the rest of the season due to shoulder/triceps injury
*Beat No. 5 Tennessee in Knoxville, providing six innings and allowing two unearned runs on nine hits with no walks and three strikeouts
*Wins over UNC Asheville, Northern Kentucky, Northern Colorado and No. 5 Tennessee
*Sharp in two-inning relief outings versus Ole Miss and No. 4 Clemson and provided 2.2 scoreless frames with three strikeouts versus No. 13 Vanderbilt
*Named to the SEC Academic Honor Roll
2023 (Junior): Made 14 appearances including 10 starts and went 3-2 with a 5.03 ERA as team went 29-27 and advanced to the SEC Tournament
*Pitched 48.1 innings with 47 strikeouts and 18 walks
*Held opponents to a .249 batting average
*Emerged during SEC action, going 3-2 with a 4.31 ERA in eight league starts
*Earned SEC Co-Pitcher of the Week honors after six shutout innings with no walks and five strikeouts in a series-clinching win over No. 5 Arkansas
*Tallied a career-high 4.1 innings as a reliever against No. 4 Vanderbilt, allowing two runs on five hits with one strikeout
*Pitched five no-hit innings with seven strikeouts in a no decision at No. 2 Florida as the Gators won 2-1
*Tossed career-high seven innings with no walks and four strikeouts in a 7-3 road win over Ole Miss
*Earned a degree in Real Estate
*Named to the SEC Academic Honor Roll
2022 (Sophomore): Did not see any action as team went 36-23 and advanced to the NCAA Chapel Hill (N.C.) Regional
2021 (RS-Freshman): Made six starts and 11 relief appearances for the squad that went 31-25 and advanced to the SEC Tournament
*Posted a 1-1 mark and 5.40 ERA in 20 innings with 21 Ks and 18 BB
*Majority of starts involved staff nights so longest outing was 3.2 innings at Kennesaw State and pitched an immaculate inning in that outing and finished with six strikeouts and three runs allowed in a no decision
*Provided four solid innings of relief at Georgia Southern, allowing one run with two strikeouts
*Earned a 2-0 win at Clemson on a staff night
*No decision in staff night at Georgia Tech, going 2.2 innings and allowing one unearned run on three hits with three walks and four strikeouts
*Started SEC Tournament game against No. 1 Arkansas and pitched one inning in an 11-2 loss
*Named to the SEC Academic Honor Roll
2020 (Freshman): Redshirted as team went 14-4 and finished ranked as high as No. 2 (*USA Today* Sports Top 25) in the national polls
*Made the SEC First-Year Academic Honor Roll
High School: A graduate of Alpharetta where played for Marc Lassiat
*A three-year starter for the Raiders who set career records for Innings Pitched (133), Wins (13) and second in Strikeouts (157)
*A 1.73 ERA in seven starts as a senior with 57 Ks in 40.1 IP
*Went 7-2, 2.39 ERA in 12 starts over 49.2 IP with 74 Ks as a junior
*Earned Scholar-Athlete and named Class 6A 2ndTeam All-Region in 2018
*Named 2018 *Perfect Game* Underclass Honorable Mention
*Received team's Cy Young Award as top pitcher in 2017 along with All-State Honorable Mention for Class 6A after going 5-3 with a 1.92 ERA in eight starts for a total of 43.2 innings as a sophomore
*A five-time member of *Perfect Game* All-Tournament Team
*Played summer baseball with the Georgia Bombers

Personal: Born Jan. 10, 2001
*Son of Mitch and Renee Goldstein
*Major: Earned a degree in Real Estate in May of 2023 and pursuing another degree in Risk Management & Insurance

Year	G/GS	W	L	S	CG	ERA	IP	H	R	ER	BB	SO
2021	11/6	1	1	0	0	5.40	20.0	20	13	12	18	21
2022	-/-	-	-	-	-	-	-	-	-	-	-	-
2023	14/10	3	2	0	0	5.03	48.1	47	30	27	18	47
2024	11/7	4	1	0	0	3.72	36.1	35	18	15	14	43
Total	**36/23**	**8**	**4**	**0**	**0**	**4.64**	**104.2**	**102**	**61**	**54**	**50**	**111**

Dylan GOLDSTEIN #55

OF, 6-0, 203, Gr.-3L, L-R
Southwest Ranches, Fla. (FAU)

2024 (Graduate/Georgia): Appeared in 52 games with 41 starts (21-RF, 20-DH) for the squad that went 43-17, advanced to the NCAA Athens Super Regional and finished ranked No. 10 nationally
*Batted .273 with 11 doubles, one triple, 12 home runs and 43 RBI
*Posted a nine-game hitting streak with 12 multi-hit games and 10 multi-RBI games
*Tallied career-high six RBI including a grand slam in a win over Northern Colorado plus had a five RBI game against UNC-Asheville
*Hit .500 (4-for-8) with three runs scored and eight RBI in series sweep of UNC-Asheville
*Batted .600 (6-for-10) with six runs scored, two home runs and nine RBI in sweep of Northern Colorado
*Smacked a pair of home runs and drove in five run in a sweep of No. 8 Alabama
*Fielded 1.000 in 37 total chances
2023 (Junior/Florida Atlantic): One of three players to start all 59 games as the Owls went 34-25 under coach John McCormack
*Posted a .297 batting average with 14 doubles, 13 home runs and 62 RBI
*Delivered a walk-off grand slam to beat No. 15 Florida Gulf Coast 8-4 after drawing three walks earlier in the contest
*Career-high 4-for-6 including a three-run home run, three runs scored and five RBI in a 17-2 win over Monmouth
*Tallied seven three-hit games
*Named second Team All-Conference USA
2022 (Sophomore/Florida Atlantic): Appeared in all 58 games with 57 starts as the team went 35-23
*Batted .333 with nine doubles, 18 home runs and 63 RBI plus had a team-best .662 slugging percentage
*Second on the team in home runs, RBI and on base percentage (.473)
*Moved to the cleanup spot April 8 and hit a team-high .353 over the last 28 games with 11 home runs and 36 RBI
*Went 3-for-6 including a walk-off hit for a 10-9 decision in a 15-inning win over Charlotte that lasted 5:55
*Blasted a pair of home runs as part of a 3-for-4, 5-RBI performance in a win over Marshall
*Smacked a grand slam in an 11-1 win over Sacred Heart
*Named Second Team All-Conference USA
2020-21(Freshman/Chipola College): Appeared in 40 games with 34 starts as the Indians went 34-17 under coach Jeff Johnson
*Batted .311 with a team-leading five home runs and 26 RBI and perfect fielding percentage in 19 total chances
*Named to the 2021 All-Panhandle Conference Second Team
*Batted .375 (12-for-32) with one home run and seven RBI in 11 games during the shortened 2020 season as team went 18-9
High School: A graduate of North Broward Prep where he played for coach Brian Campbell
*Two-time All-Conference selection
*Team MVP and captain, leading the squad in every offensive category
*Played summer baseball with Elite Squad and won multiple championships plus Perfect Game MVP honors in Fort Myers
Personal: Born Sept. 18, 2000
*Son of Mitchel Goldstein
*Major: Pursuing Graduate Certificate in Entrepreneurship after earning a degree in Public Administration

Year	G/GS	AB	R	H	AVG	2B	3B	HR	RBI	BB	SO	SB
*2022	58/57	198	51	66	.333	9	1	18	63	39	38	4/8
*2023	59/59	236	50	70	.297	14	2	13	62	34	51	2/3
2024	52/41	165	49	45	.273	11	1	12	43	30	34	0/0
Total	**169/157**	**599**	**150**	**181**	**.302**	**34**	**4**	**43**	**168**	**103**	**123**	**6/11**

**FAU*

Eric #31 HAMMOND

RHP, 6-4, 193, RJr.-TR, R-R
Keller, Texas (Southern California)

2024 (RS-Sophomore/Southern California): Posted a 2-2 record and 6.75 ERA in 12 games with seven starts for Andy Stankiewicz as the Trojans went 31-28
*Tallied 30.2 innings with 19 strikeouts and 20 walks
*Tossed a season-high of six innings against Arizona and allowed only one run on three hits with three strikeouts
*Solid outing against Washington, going five innings and allowed one run on four hits with four strikeouts
*Provided scoreless and hitless relief against Santa Clara and Arizona State
*Named to the Pac-12 Spring Academic Honor Roll
*Earned a degree in Business Administration
2023 (RS-Freshman/Southern California): Posted a 3-4 mark with a 4.82 ERA in 15 games including 14 starts for Andy Stankiewicz as the Trojans went 34-23-1
*Tallied 52.1 innings with 41 strikeouts and 30 walks
*Limited opponents to a .236 batting average
*Tossed four innings and allowed one unearned run on two hits with six strikeouts against Stanford
*Struck out five batters in five scoreless innings in earning a win vs. San Diego State
*Named to the Pac-12 Academic Honor Roll
2002 (Freshman/Southern California): Redshirted
*Named to the Pac-12 Academic Honor Roll
High School: A graduate of Keller where he played for Rob Stramp
*A 19th-round pick of the Arizona Diamondbacks in the 2021 MLB Draft
*A three-year letterman who went 12-2 with a 1.06 ERA and 102 strikeouts in 72.2 innings as a senior
*Amassed 160 strikeouts in 109.2 career innings for the Indians
*Named the 2021 *Dallas Morning News* and *Fort Worth Star Telegram* Pitcher of the Year
*Named to the 6A All-District first team and 2021 State Championship All-Tournament Team
*Ranked the No. 1 RHP and No. 3 player overall in the state of Texas by Perfect Game, and the No. 14 RHP overall in the nation
Personal: Born Nov. 21, 2002
Son of Amy and Jeff, also has a brother Kevin
Major: Earned a degree in Business Administration from USC

Year	G/GS	W	L	S	CG	ERA	IP	H	R	ER	BB	SO
*2022	redshirted											
*2023	15/14	3	4	0	0	4.82	52.1	46	39	28	30	41
*2024	12/7	2	2	0	0	6.75	30.2	37	23	23	20	19
Total	**27/21**	**5**	**6**	**0**	**0**	**5.53**	**83.0**	**83**	**62**	**51**	**50**	**60**

**USC*

Zach #3 HARRIS

RHP, 6-1, 181, Jr.-2L, R-R
Milton, Ga. (Georgia Southern)

2024 (Sophomore/Georgia): Appeared in 20 games with seven starts for the squad that went 43-17, advanced to the NCAA Athens Super Regional and finished ranked No. 10 nationally
*Posted a 5-2 mark, 6.87 ERA in 38.0 innings with 18 walks and 45 strikeouts
*Began season in bullpen and ended year in rotation, picking up wins over Kennesaw State and No. 13 Vanderbilt (4 IP, 0H, 0R, 2BB, 5K) as a starter on staff outings

*No decision in start of NCAA Athens Regional Final win over Ga. Tech, provided career-high six innings and allowed four earned runs on eight hits with six strikeouts
*Started game three of NCAA Athens Super Regional versus No. 10 N.C. State and no decision, allowed three runs in three innings with three strikeouts
*Named the UGA Scholar-Athlete for the baseball team
*Earned a spot on College Sports Communicators (CSC) Academic All-District Team
*Named to the First-Year SEC Academic Honor Roll
2023 (Freshman/Georgia Southern): Made 19 appearances including seven starts for the Eagles and coach Rodney Hennon as they went 27-29
*Posted a 2-4 mark and 7.85 ERA with 33 strikeouts in 36.2 innings pitched
*Earned his first collegiate victory against Mercer for throwing one inning of scoreless baseball
*Tallied a season-high three strikeouts against UCF, Southern Miss, Kennesaw State and Charleston
*Pitched a career-high four scoreless innings, allowing just one hit with three strikeouts against Kennesaw State
*Combined for 3.1 scoreless innings and four strikeouts in final two appearances coming against Jacksonville and James Madison
*A two-time President's List honoree and named Male True Freshman of the Year
High School: A graduate of Cambridge where he played for coach Evan Tieles
*A four-year letterman including going 5-2 with a 1.59 ERA and 0.958 WHIP as a senior
*Named GHSA 6A Region 7 First Team All-Region in 2022 and Second Team 6A All-State by the Georgia Dugout Club
*Named 6A Region 7 All-Academic Team
*Played club baseball for the Georgia Jackets under Georgia Southern Hall of Fame member Joey Hamilton
*Also lettered in football and set school records for single season passing yards, career passing yards and career touchdowns
*Named 6A Region 7 Offensive Player of the Year in 2021 and 2022
*Top 25 All-Time in the State of Georgia for passing yards and touchdowns
Personal: Born Oct. 21, 2003
*Son of Kim and Tom Harris
*Major: Finance

Year	G/GS	W	L	S	CG	ERA	IP	H	R	ER	BB	SO
*2023	19/7	2	4	0	0	7.85	36.2	51	44	32	21	33
2024	20/7	5	2	0	0	6.87	38.0	45	37	29	18	45
Total	**39/14**	**7**	**6**	**0**	**0**	**7.36**	**74.2**	**96**	**81**	**61**	**39**	**78**

**Ga. Southern*

Matthew #15 HOSKINS

RHP, 6-2, 208, Jr.-2L, R-R
Duluth, Ga. (Peachtree Ridge HS)

2024 (Sophomore): Part of team that went 43-17 and advanced to an NCAA Super Regional as a No. 7 national seed
*Made five appearances including two starts, going 0-0, 19.64 ERA in 3.2 innings with seven walks and four strikeouts
*Returned to action on Apr. 20 with a planned one-inning start against Ole Miss and provided scoreless frame with one walk and one strikeout while other start came at No. 1 Texas A&M
*Made relief appearances versus Kennesaw State, Florida and Ga. Tech
*Named to the SEC Academic Honor Roll

2023 (Freshman): Made 10 appearances including two starts for a team that went 29-27 and advanced to the SEC Tournament
*Posted a 1-2 mark, 4.12 ERA in 19.2 innings with 24 strikeouts and 10 walks before season ended due to elbow surgery
*Held opponents to a .224 batting average
*Notched first win after pitching 2.1 scoreless innings with three strikeouts against Wofford
*Lost only start of year coming at No. 4 Vanderbilt, allowing two runs on five hits with one strikeout in 2.2 innings
*Struck out a career-high five in two scoreless innings versus No. 16 Georgia Tech at Coolray Field (Lawrenceville, Ga.)
*Tied his career high with five strikeouts in 2.2 scoreless frames against Charleston Southern
*Registered a single in only plate appearance of the year, making hitting debut against Charleston Southern
*Named to the First-Year SEC Academic Honor Roll
High School: A graduate of Peachtree Ridge where he played coach Tyler Collins
*Posted a 4-3 mark with a 2.89 ERA, 62 strikeouts and 29 walks in 43.2 innings as a senior for the Lions
*Made 11 appearances and limited batters to a .191 average in 2022
*Saw action in the outfield and batted .382 with six doubles, five home runs and 24 RBI
*An All-State selection by Georgia Dugout Preview magazine
*Tallied a 3-4 record, 3.90 ERA with 35 strikeouts in 26.1 as a junior
*Batted .396 with a team-high 14 doubles, three home runs and 20 RBI
*Played summer baseball with Team Elite
Personal: Born Sept. 29, 2003
*Son of Scott and Susan Hoskins
*Major: Sport Management

Year	G/GS	W	L	S	CG	ERA	IP	H	R	ER	BB	SO
2023	10/2	1	2	0	0	4.12	19.2	15	10	9	10	24
2024	5/2	0	0	0	0	19.64	3.2	4	8	8	7	4
Total	**15/4**	**1**	**2**	**0**	**0**	**6.57**	**23.1**	**19**	**18**	**17**	**17**	**28**

Year	G/GS	AB	R	H	AVG	2B	3B	HR	RBI	BB	SO	SB
2023	1/0	1	0	1	1.000	0	0	0	0	0	0	0/0
Total	**1/0**	**1**	**0**	**1**	**1.000**	**0**	**0**	**0**	**0**	**0**	**0**	**0/0**

Brennan #28 HUDSON

C/INF/OF, 6-1, 226, Jr.-TR, L-R
Cumming, Ga. (Georgia State)

2024 (Sophomore/Ga. State): Ranked second on the team in batting at .326 with 12 home runs and 32 RBI in 45 games including 41 starts for Brad Stromdahl as the Panthers went 25-32
*Started 26 games at first base, 12 at catcher and three at DH with a perfect 1.000 fielding percentage in 298 total chances
*Ranked fifth in the Sun Belt in OPS (1.109), sixth in OB% (.480) and ninth in SLG% (.629)
*In Sun Belt action, batted. 359 with a .717 SLG%, a .512 OB%. with 10 HR and 25 RBI
*Had a 1.229 OPS in Sun Belt games
*Named Sun Belt Player of the Week (April 15) after a series win over Southern Miss in which he hit .571 with an impressive 1.914 OPS, including a walk-off homer, finished 8-for-14 on the week with three homers, six RBI and nine runs scored
*Named to the 2024 CSC Academic-All-District Baseball Team
*Earned Dean's List in Fall of 2023 and Spring of 2024
2023 (Freshman/Ga. State): Appeared in 17 games with three starts for Brad Stromdahl as the Panthers posted a 30-29 mark
*Limited to 26 at bats and tallied one homer, one double and two RBI with a .115 average
*First career home run came at Georgia Tech, a solo shot in his first career start
*Named to President's List in Fall of 2022 and Spring of 2023
High School: A graduate of South Forsyth where he played for coach Russ Bayer
*A 2022 second-team All-State selection in Class AAAAAAA as the War Eagles went 20-11
*A First-Team All-Region at South Forsyth High School
*Named to the 2021 All-Forsyth County first team
*Hit .302 with three homers, 10 doubles, 23 RBI and a team-leading 32 runs scored as a junior
*Had a walk-off RBI double to win a game in the Class AAAAAAA state playoffs
*A 2021 Rawlings Preseason Underclass All-American team (Southeast Region honorable mention)
Personal: Born Apr. 25, 2004
*Son of Brack and Wendy Hudson
*Major: Finance

Year	G/GS	AB	R	H	AVG	2B	3B	HR	RBI	BB	SO	SB
*2023	17/3	26	2	3	.115	1	0	1	2	2	14	0/0
*2024	46/42	140	40	48	.343	4	0	14	36	34	32	1/2
Total	**63/45**	**166**	**42**	**51**	**.307**	**5**	**0**	**15**	**38**	**36**	**46**	**1/2**

**Ga. State*

Henry #11 HUNTER

C/OF, 6-2, 217, Sr.-3L, L-R
Grayson, Ga. (UAB)

2024 (Junior/Georgia): Appeared in 30 games with 19 starts (16-C, 3-RF) for the squad that went 43-17, advanced to the NCAA Athens Super Regional and finished ranked No. 10 nationally
*Batted .264 with five doubles, four home runs and 12 RBI and fielded .995 in 188 total chances with only one error
*Posted a nine-game hitting streak, had a pair of three-RBI games
*Blasted two home runs with 2 BB, 3 RBI game in a 10-5 win over Iowa
*Went 3-for-7 with a double, home run and 3 RBI in series at Kentucky
*Went 3-for-5 with three runs scored, two doubles and a stolen base in a sweep of No. 8 Alabama

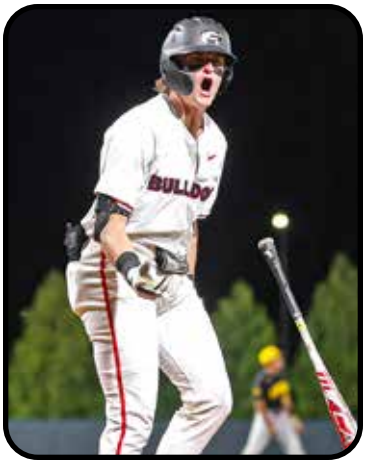

*Named to the First-Year SEC Academic Honor Roll
2023 (Sophomore/UAB): Appeared in 46 games with 42 starts at catcher for the Blazers and coach Casey Dunn as they went 17-36
*Batted .166 with three home runs and 21 RBI
*Hit a game-tying grand slam in the bottom of the ninth inning versus Michigan in a game played at Stillwell Stadium in Kennesaw but Wolverines won 7-5 in 10 innings
*Tallied three multi-hit games against FIU, Jacksonville State and WKY
*Had a team-leading 314 putouts plus 27 assists and two errors in for a .994 fielding percentage
*Tossed out 46 percent would be base-stealers, going 12-for-26
*Scored a season-high three runs with two RBI against WKU
2022 (Freshman/UAB): Appeared in all 46 games with 40 starts for the Blazers who finished 31-25
*Batted .286 with two triples, six home runs, 14 RBI and a .407 OB%
*Named Freshman All-American by *Perfect Game*, the first freshman in UAB baseball history to receive that honor
*Finished second on the team with 267 putouts plus had 26 assists and six errors in 309 total chances for a .981 fielding percentage
*Went 8-for-10 in stolen bases and threw out 33 percent of base-stealers, going 17-for-52
*First four career home runs were solo before a pair of two-run home runs
*Tallied a career-high four runs scored and a season high three hits, including two doubles, against FIU
*Named to Conference USA All-Freshman Team
*Tabbed Appalachian League All-Star
High School: A graduate of Grayson where he played for Jed Hixson
*A four-year letterman who ranked second on the team in batting average (.625) and on base percentage (.727) during his senior season that was ended early due to the COVID-19 pandemic
*Led the team with nine RBI as a junior and ranked first with 71 putouts plus had six assists and one error in 78 total chances
*Earned the Positive Athlete Award for Gwinnett County
Personal: Born Jan. 17, 2003
*Son of Susan and Paul Hunter
*Major: Management

Year	G/GS	AB	R	H	AVG	2B	3B	HR	RBI	BB	SO	SB
*2022	46/40	133	28	38	.286	3	2	6	14	25	48	8/10
*2023	46/42	145	18	24	.166	3	3	3	21	12	50	2/3
2024	30/19	72	20	19	.264	5	0	4	12	13	23	1/1
Total	**122/101**	**350**	**66**	**81**	**.231**	**11**	**5**	**13**	**47**	**50**	**121**	**11/14**

**UAB*

Daniel #25 JACKSON

C, 6-0, 203, So.-TR, R-R
Sandy Springs, Ga. (Wofford)

2024 (Freshman/Wofford): Played in 56 games with 54 starts, mostly at catcher for J.J. Edwards
*Batted .357 with 12 home runs and 69 RBI, tallying 74 hits, 10 doubles, two triples, 52 runs and 31 walks
*Posted a .997 fielding percentage with just one error in 340 total chances
*Threw out 33 percent of runners with just nine attempts plus had three passed balls
*Named NCBWA Freshman All-America Second Team
*Named All-SoCon Second Team by the media and coaches as well as SoCon Freshman of the Year and SoCon All-Freshman Team
*Made debut as starting catcher against Bucknell and recorded first hit with two runs and a stolen base
*Recorded four RBI with two hits, including a double, while scoring three runs against Fordham, hit first career home run in the series
*Clubbed a homer at Mercer as part of three hits and four RBI performance
*Hit a home run with three RBI against WCU in the SoCon Tournament
*In the SoCon Championship against Samford (5/26), scored three times and drove in two runs with three hits, including a home run and double
*Aided in Wofford's first NCAA Tournament win with a double and RBI against LIU in the Chapel Hill (N.C.) Regional
High School: A graduate of North Springs where he played for Dewayne Crowder
*Helped the Spartans claim a pair of region championships while also earning two all-region honors
*Named a county all-star for the state of Georgia
*Batted .438 with a .546 OB% as a junior
Personal: Born Nov. 24, 2004
*Son of Dan Jackson and Brandi Adjmi
*Has two siblings, Joshua Clore and Alexandra Jackson
*Intended Major: Sport Management

Year	G/GS	AB	R	H	AVG	2B	3B	HR	RBI	BB	SO	SB
*2024	56/54	207	52	74	.357	10	2	12	69	31	45	4/5
Total	**56/54**	**207**	**52**	**74**	**.357**	**10**	**2**	**12**	**69**	**31**	**45**	**4/5**

**Wofford*

Charlie #46 JONES

INF/OF, 6-3, 226, Jr.-TR, R-R
Cumming, Ga. (Air Force Academy)

2024 (Sophomore/Air Force): Appeared in 40 games, with 38 starts for Mike Kazlausky as the Falcons went 27-28
*Batted .344 with nine doubles, two triples, 13 home runs and 54 RBI
*Posted a .682 slugging percentage and a .415 on base percentage
*Had three hits and four RBI in 23-6 win over Northern Colorado
*Hit two home runs against San Jose State
*Posted a .987 fielding percentage in 316 total chances and played 20 games before making first error
*Registered 20 putouts against New Mexico
*Career high six RBI as part of a 3-for-4 performance against Fresno State
*Posted 12 multi-hit games and was five-for-seven in stolen base attempts
2023 (Freshman/Air Force): Appeared in 21 games, making four starts for Mike Kazlausky as the Falcons finished 28-31
*Posted a .258 average (8-for-31) with three doubles and two home runs and seven RBI in 31 at bats

*Tallied a .926 OPS on the year
*Registered a .976 fielding percentage with one error in 42 total chances
*Recorded an RBI single against Navy on February 24 to notch his first collegiate hit and RBI
*Notched first-career homer on April 1 versus UNLV and finished with career-high three RBI
High School: A graduate of King's Ridge Christian School where he played for Mike Powers
*Named the 2022 Conference Player of the Year
*Served as team captain his final season with the Tigers
*A four-year letterman plus lettered in football as a quarterback/outside linebacker
*Played summer baseball for East Cobb Astros for three seasons
*Member of National Honor Society and Science National Honor Society member and Senior Beta Club
*A Perfect Game 2022 Preseason Honorable Mention All-American
*Played on 2021 WWBA National Championship squad
Personal: Born Nov. 21, 2002
*Son to Greg and Mattea Jones
*Has an older brother, Brian
*Major: Consumer Economics

Year	G/GS	AB	R	H	AVG	2B	3B	HR	RBI	BB	SO	SB
*2023	21/4	31	5	8	.258	3	0	2	7	5	14	0/0
*2024	40/38	154	32	53	.344	9	2	13	54	13	58	5/7
Total	**61/42**	**185**	**37**	**61**	**.330**	**12**	**2**	**15**	**61**	**18**	**72**	**5/7**

**Air Force*

Trey KING #14

INF, 6-1, 193, So.-1L, L-R
Peachtree City, Ga. (McIntosh HS)

2024 (Freshman): Appeared in 17 games with six starts at second base for the squad that went 43-17, advanced to the NCAA Athens Super Regional and finished ranked No. 10 nationally
*Batted .231 (6-for-26) with one double, one RBI and 10 runs scored
*Made SEC debut at No. 5 Tennessee with a start at second base and went 2-for-3 with two runs scored and tallied one putout and one assist in a 16-2 victory
*Went 2-for-4 with first career RBI in a 15-5 win over Kennesaw State
*Posted a 1.000 fielding percentage in 26 total chances, seeing time at second base, shortstop and the outfield
High School: A graduate of McIntosh where he played for Tom Kelley
*Batted a team-best .517 with 51 runs scored, 60 hits, 23 doubles, four home runs and 43 RBI as a senior for the Chiefs
*Posted a .400 batting average, 12 doubles, two triples, a home run and 18 RBI as a junior
*Named Defensive Player of the Year as a junior as team went 17-15
*Hit .427 with 28 runs scored, 10 doubles, two triples, a home run and 19 RBI as a sophomore
*Named the 2023 Prep Baseball Report (PBR) Player of the Year in Georgia
*A First Team All-State selection as well as All-Region from 2021-23
*Also lettered in football
Personal: Born March 5, 2005
*Son of Lori King
*Intended Major: Marketing

Year	G/GS	AB	R	H	AVG	2B	3B	HR	RBI	BB	SO	SB
2024	17/6	26	10	6	.231	1	0	0	1	2	5	0/0
Total	**17/6**	**26**	**10**	**6**	**.231**	**1**	**0**	**0**	**1**	**2**	**5**	**0/0**

Wyatt LAND #39

RHP, 6-3, 192, So.-1L, L-R
Bishop, Ga. (North Oconee HS)

2024 (Freshman): Part of team that went 43-17 and advanced to an NCAA Super Regional as a No. 7 national seed
*Made three appearances for a total of 2.2 innings, going 0-0, 6.75 ERA with four walks and four strikeouts
*Made debut against Northern Colorado with a scoreless inning and two walks and two strikeouts
*Also pitched one scoreless frame against Georgia State and allowed two runs in 0.2 innings against Kenensaw State
High School: A graduate of North Oconee where he played for Jay Lasley
*Part of a back-to-back Georgia High School State Championships including going 39-1 (won their final 36 games) in 2022 as the Titans set the state record for victories
*An 8-1 mark and 2.21 ERA as a senior with 59 strikeouts in 50.2 innings
*Batted .349 with one home run, five doubles and 27 RBI as a senior
*Limited junior season due to injury, pitched six innings with eight strikeouts and a 2.22 ERA
*Named 2023 8-AAAA Region Pitcher of the Year
*Selected as First Time All-State Pitcher in 2023
*Awarded 2022 Comeback Player of the Year
*Honor Roll student
*Summer action with Klutch Baseball
Personal: Born July 2, 2005
*Son of Jamie and Ben Land
*Major: Psychology

Year	G/GS	W	L	S	CG	ERA	IP	H	R	ER	BB	SO
2024	3/0	0	0	0	0	6.75	2.2	2	2	2	4	4
Total	**3/0**	**0**	**0**	**0**	**0**	**6.75**	**2.2**	**2**	**2**	**2**	**4**	**4**

Nolan McCARTHY #19

OF, 6-0, 196, Gr.-TR, R-R
Kalamazoo, Mich. (Kentucky)

2024 (RS-Junior/Kentucky): Batted .288 with 12 doubles, eight home runs and 41 RBI for Nick Mingione as the Wildcats went 46-16, advanced to their first College World Series (CWS) and finished with a No. 3 final ranking
*Appeared in 58 games with 56 starts and posted a .480 slugging percentage and .380 on bases percentage plus went 8-for-11 in stolen base attempts
*Helped Kentucky post a school-record 22-8 SEC mark and share of title
*Blasted a two-run home run in the fourth inning of Kentucky's 5-4 10-inning opening round win over N.C. State at the CWS
*Provided one of the top Super Regional highlights in the country as he scored the go-ahead run from second base on a wild pitch in an eventual 3-2 win over Oregon State to send the Wildcats to Omaha
*Went 2-for-2 with a pair of doubles, two RBI and scored the go-ahead run in the Super Regional clinching win over OSU
*Tallied career-high six RBI in a 17-9 road win over Ole Miss
*Registered a three-hit game in a 9-1 road victory over Auburn
*Perfect 1.000 FLDG% in 123 total chances with 122 putouts and one assist
*Tallied 16 multi-hit games to give him 24 for his career plus 10-multi-RBI games for 18 overall as a Wildcat
*Named to the CSC (College Sports Communicators) Academic All-District Team, SEC Academic Honor Roll
2023 (RS-Sophomore/Kentucky): Hit .290 with nine doubles, four home runs and 28 RBI for Nick Mingione as the Wildcats posted a 40-21 mark and advanced to an NCAA Super Regional in Baton Rouge
*Appeared in 43 games with 34 starts with a .457 slugging percentage, a .351 on base percentage and 1-for-4 in stolen base attempts
*A perfect 1.000 FLDG% in 58 total chances with 57 putouts and one assist
*Homered in three of five NCAA Tournament games, including back-to-back elimination games
*Seven multi-hit games plus finished the season on a seven-game hit streak
*Made NCAA Lexington All-Regional Team as the Wildcats advanced to a Super Regional after going 4-1 including a pair of wins over Indiana
*Named to the SEC Academic Honor Roll
2022 (RS-Freshman/Kentucky): Appeared in 24 games with eight starts for the Wildcats who advanced to the SEC Tournament and finished 33-26 under Nick Mingione
*Batted .182 in 33 at bats with seven runs scored, one double, one home run and nine RBI
*Smashed a grand slam on Feb. 20 at Jacksonville State for his first collegiate hit and became the first Wildcat since T.J. Collett in 2017 to do register a grand slam for his first hit
*A perfect FLDG% in 26 total chances with 24 putouts and two assists
*Threw out a runner at home from left field versus TCU
*Posted a career-best three hits versus TCU on March 4
*Tallied a career-best five RBI versus Jacksonville State on Feb. 20
*Named to the SEC Academic Honor Roll
2021 (Freshman/Kentucky): Redshirted
*Named to the SEC First-Year Academic Honor Roll
High School: A graduate of Portage Northern where he played for Chris Andrews
*Lettered all four years as a shortstop, second baseman and pitcher and helped team to state title in 2019 and district crown in both 2018 and 2010
*Ranked the No. 3 shortstop and No. 7 overall player in Michigan by Prep Baseball Report
*Ranked No. 4 shortstop and No. 10 overall player in Michigan by Perfect Game plus named First-Team Division I All-State in 2019 and to ABCA/Rawlings All-Region Team and Michigan Dream Team *Named to 2018 Perfect Game Elite Underclass Championship All-Tournament Team
*A standout on the ice, earning hockey all-district honors in 2020
*Honor Graduate with GPA over 4.0
*Volunteered at the Southwest Michigan SPCA (Society for the Prevention of Cruelty to Animals)
Personal: Born Jan. 23, 2002
*Son of Jim and Stacey McCarthy, has an older sister, Corinne
*Major: Earned a finance degree from Kentucky

Year	G/GS	AB	R	H	AVG	2B	3B	HR	RBI	BB	SO	SB
*2021	redshirted											
*2022	24/8	33	7	6	.182	1	0	1	9	4	10	0/1
*2023	43/34	138	21	40	.290	9	1	4	28	11	40	1/4
*2024	58/56	198	43	57	.288	12	1	8	41	17	45	8/11
Total	**125/98**	**369**	**71**	**103**	**.279**	**22**	**2**	**13**	**78**	**32**	**95**	**9/16**

**Kentucky*

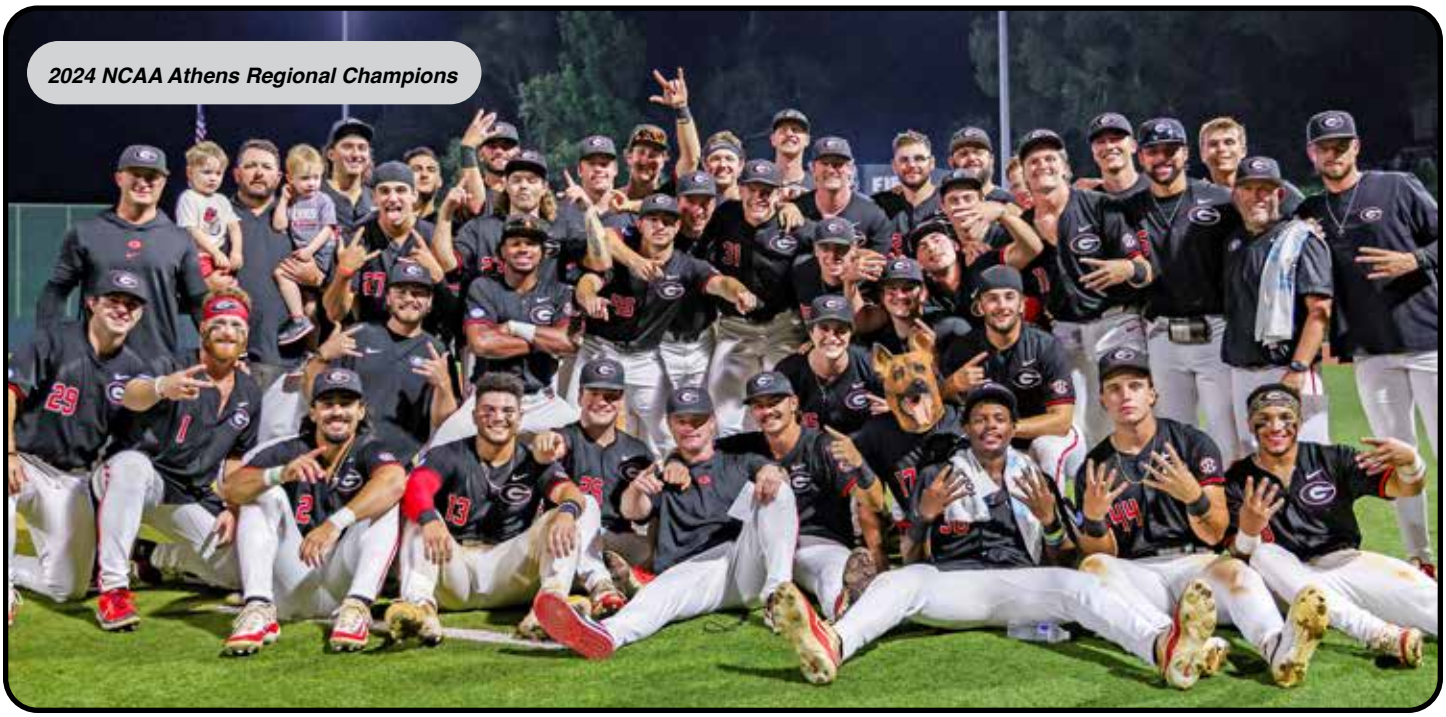

2024 NCAA Athens Regional Champions

Tyler McLOUGHLIN #34

RHP, 6-3, 222, RSr.-4L, R-R
Milton, Ga. (Emory)

2024 (Senior/Georgia): Part of team that went 43-17 and advanced to an NCAA Super Regional as a No. 7 national seed
*Posted a 0-0 mark, 6.00 ERA in six relief appearances covering six innings with eight walks and seven strikeouts
*Made debut at Georgia State and fired two scoreless innings with three strikeouts
*Provided 1.1 scoreless innings of relief against Northern Kentucky and one scoreless inning versus Northern Colorado
*Named to the First-Year SEC Academic Honor Roll
2023 (Junior/Emory): Two-way standout who appeared in all 39 games with 38 starts on a team that went 28-11 and won its second consecutive University Athletic Association (UAA) championship under coach Mike Twardoski
*Batted .352 with 13 doubles, a team-high 12 home runs, 41 RBI and a .697 slugging percentage
*Served as team's closer with a team-best 1.80 ERA and six saves to go with a 3-0 mark in 20 innings with 28 strikeouts
*Named ABCA All-America Third Team (Utility) and All-Region First Team
*Tabbed All-America Second Team (Utility) and All-Region First Team by D3Baseball.com
*Tallied 16 multi-hit games, including four three-hit games against Berry, NYU, Washington (Mo.) and LaGrange
*Drove in a season-high four runs in a road contest against Covenant
*Homered in the final three games of the season, including a pair of home runs in win over LaGrange to finish the season
*Posted a .990 fielding percentage with a team-high 287 putouts and 15 assists plus three errors in 305 total chances
*Two-time UAA Athlete of the Week and was named All-UAA First Team
2022 (Sophomore/Emory): Dual-threat option for the Eagles as he started 28 games as they went 25-13 and shared a piece of the UAA Championship crown
*Batted .276 with a team-leading eight doubles with six home runs and 22 RBI plus went 2-3 with one save and a 3.52 ERA in seven appearances including six starts
*Registered 38 strikeouts and just six walks in 30.2 innings pitched
*Posted a .991 fielding percentage in 221 total chances
*12 of his 22 RBI came during UAA action including a season-best four-RBI with two home runs at NYU
*Recorded career-high nine strikeouts in five innings against Case Western Reserve
2021 (Freshman/Emory): Appeared in 11 games with two starts as the Eagles went 7-5 in a shortened season due to the COVID-19 pandemic
*Also made one relief appearance on the mound, tossing a scoreless inning with one strikeout against Piedmont
*Batted .273 (3-for-11) with two RBI
*Went 2-for-3 with an RBI in his debut at LaGrange
High School: A graduate of Milton where he played for coach Jeff Heusing
*Named a 2019 Georgia 5-7A All-Region First Team selection for the Eagles as they went 24-9
*Two-time Rawlings/Perfect Game Preseason Underclass All-American Honorable Mention
*A two-time AP Scholar Award recipient plus a two-time Varsity Scholar-Athlete award winner
Personal: Born July 1, 2002
*Son of Kelly and Jim McLoughlin
*Major: Communication Studies

Year	G/GS	AB	R	H	AVG	2B	3B	HR	RBI	BB	SO	SB
*2021	3/2	11	2	3	.273	0	0	0	2	0	3	0/0
*2022	28/28	98	21	27	.276	8	0	6	22	14	35	2/3
*2023	39/38	142	33	50	.352	13	0	12	41	22	42	5/6
Total	**70/68**	**251**	**56**	**80**	**.319**	**21**	**0**	**18**	**65**	**36**	**80**	**7/13**

Year	G/GS	W	L	S	CG	ERA	IP	H	R	ER	BB	SO
*2021	1/0	0	0	0	0	0.00	1.0	0	0	0	1	1
*2022	7/6	2	3	1	0	3.52	30.2	29	16	12	6	38
*2023	13/0	3	0	6	0	1.80	20.0	8	5	4	12	28
2024	6/0	0	0	0	0	6.00	6.0	4	5	4	8	7
Total	**27/6**	**5**	**3**	**7**	**0**	**3.13**	**57.2**	**41**	**26**	**20**	**27**	**74**

**Emory*

Lucas MORICI #51

RHP, 6-5, 203, Jr.-TR, R-R
Marietta, Ga. (ABAC)

2023-24 (Freshman-Sophomore/ABAC): Attended Abraham Baldwin Agricultural College in Tifton, Ga., where he played for Matthew Williams and Brooks Calvo
*Went a combined 7-10 with a 6.96 ERA in 27 games including 18 starts for the Stallions
*Tallied 98.1 innings with 81 strikeouts and 48 walks
*Posted a 5-7 mark, 6.46 ERA in 16 appearances including 13 starts as a sophomore
*Tossed 69.2 innings including a team-high four complete games with opponents batting .290 against him
*Went 2-3 with an 8.16 ERA in 11 appearances including five starts for a total of 28.2 innings as a freshman in 2023
High School: A graduate of Sprayberry where he played for Jim Tejcek
*A three-year letterman for the Yellow Jackets as they went 23-37 during his career
*Played travel baseball with the Southeast Sox
Personal: Born Apr. 7, 2004
*Son of Mike and Joanne Morici
*Has two younger sisters, Julia and Lyla
*Intended Major: Management

Devin OBEE #21

OF, 6-2, 215, Sr.-TR, R-R
Nashville, Tenn. (Duke)

2024 (Junior/Duke): Started all 60 games in centerfield for head coach Chris Pollard as the Blue Devils went 40-20, won the ACC Tournament and advanced to the NCAA Norman (Okla.) Regional
*Earned ACC Tournament MVP honors including smashing a grand slam in the 16-4 win over FSU in the championship
*Posted a .309 batting average, scored 57 runs, tallied 67 hits, 11 doubles, two triples, 16 home runs (one inside the park home run) and 50 RBI
*Registered a slugging percentage of .599 and an on base percentage of .399 including 29 walks and 7 HBP
*Drove in a single game high six RBI against Appalachian State (3/5) and recorded four hits in that contest
*Hit two home runs against Longwood (5/5), scoring four runs
*Graduated with a degree in Political Economy and a certificate in Market Management Studies
2023 (Sophomore/Duke): Appeared in 50 games while starting in 14 games as the Blue Devils went 39-24, won the NCAA Conway (S.C.) Regional and advanced to the NCAA Charlottesville (Va.) Super Regional
*Posted a .232 average at the plate, collecting 13 hits with eight going for extra bases
*Blasted three home runs and slugged .500 on the year
*Tallied three RBI against Wake Forest (3/11)
*Scored three runs against Davidson (4/11)
2022 (Freshman/Duke): Saw action in 37 games with 24 starts as Duke went 22-32
*Slashed .204/.278/.437 while hitting six home runs with 18 RBI
*Blasted his first career home run against Bucknell (3/4), a three-run shot
*Recorded a hit in 11 of 13 games in the month of April
*Connected for a home run in three-consecutive games against Miami (4/3), Longwood (4/6) and at Wake Forest (4/8)
*Went 2-for-4 with a pair of RBI and a double at Georgia Tech (4/22) and finished 3-for-5 with an RBI and a double in the series-clinching win at Georgia Tech (4/24).
High School: A graduate of The Ensworth School where he played for Jason Maxwell
*Tabbed 225th overall player in the class of 2021 according to Perfect Game USA and seventh-ranked prospect out of Tennessee
*A four-year letterman in baseball and lettered in football and basketball
*A 2018 and 2019 All-State selection and named a 2020 Tennessee Pre-Season All-American
*Named to the 2019 Team Tennessee and the 2019 Player of the Year
*Batted .322 with 24 doubles, four triples, eight home runs, 51 RBI and 44 stolen bases in 90 career games, all starts
*A Perfect Game National Showcase participant and 2020 East Coast Pro Showcase participant
*A member of the USA 15u and 16u developmental programs
*Named to the 2019 and 2020 Perfect Game Preseason Underclassman All-American
*Volunteered at the Cheatham County Animal Shelter and the Bowling Green Housing Authority
Personal: Born Sept. 20, 2003
*Pursuing a Master's Degree in Business Analytics after earning a Duke degree in only three years in Political Economy along with a certificate in Market Management Studies
*Son of Terry and Christine Obee
*Has two brothers, Tyler and Cameron, and two sisters, Jazz and Sydney
*Dad, Terry, played football at Oregon (1986-1990), then played in the National Football League (1990-1998) and went on to coach football at Stanford (2006-2010) and Western Kentucky (2010-15)
*Brother, Tyler, played football at Western Kentucky (2016-19), cousin, Charlie Jones Sr., played football at Fresno State (1992-1995) and in the NFL with the San Diego Chargers (1995-1999)

Year	G/GS	AB	R	H	AVG	2B	3B	HR	RBI	BB	SO	SB
*2022	37/24	103	17	21	.204	6	0	6	18	9	34	1/1
*2023	50/14	56	14	13	.232	4	1	3	10	9	31	0/3
*2024	60/60	217	57	67	.309	11	2	16	50	29	60	6/10
Total	**147/98**	**376**	**88**	**101**	**.269**	**21**	**3**	**25**	**78**	**47**	**125**	**7/14**

**Duke*

Erik PARKER #4

INF, 6-3, 181, Fr.-HS, R-R
Suwanee, Ga. (North Gwinnett HS)

High School: A graduate of North Gwinnett where he played for Ryan Moity
*Selected in the 15th round by the Los Angeles Dodgers in the 2024 MLB Draft
*Participated in 2024 MLB Combine at Chase Field in Phoenix, Ariz., in June
*Batted .333 with a .544 on base percentage, four home runs and school record 28 stolen bases as a senior
*Posted a 1.132 OPS (on-base percentage and slugging percentage) as a senior for the Bulldogs
*North Gwinnett record holder for single-season and career stolen bases
*Participated in the USA Baseball Prospect Development Pipeline in Cary, N.C.
*Named 2023 and 2024 First Team All-Region
*A 2024 pre-season all-state team selection
*Named Honorable Mention All-County as a senior
*Earned *Perfect Game (PG)* 10 Grade and named a *PG* All-American
*Rated as the No. 6. shortstop in Georgia and the No. 11 overall nationally by PG
Personal: Born May 9, 2006
*Son of Erik and Tasha Parker
*Intended Major: Marketing

Tre PHELPS #1

INF/OF, 6-2, 202, So.-1L, R-R
Atlanta, Ga. (Ga. Premier Academy)

2024 (Freshman): Named a First Team Freshman All-American by *Perfect Game* and a Second Team Freshman All-American by Baseball America, D1Baseball and the NCBWA
*Freshman All-SEC pick by league coaches
*Helped Georgia to a 43-17 record and an NCAA Athens Super Regional appearance and final national top 10 ranking
*Earned USA Baseball Collegiate National Team Training Camp invitation after stellar first year and made the Summer League Tour (SLT) squad, leading them in batting at .385
*Batted .353 with 12 home runs, 40 RBI and a .699 SLG% in 42 games
*Made 34 starts at five different positions (right field, left field, third base, first base and DH) and fielded .952 with five assists and and two errors in 42 total chances
*Hit .343 with six home runs and 21 RBI in SEC action
*Named to NCAA Athens Regional All-Tournament Team
*Tallied 16 multi-hit games, 11 multi-RBI games and had a 10-game hitting streak during the year

*Memorable game versus Northern Kentucky, his first collegiate hit was a home run and was hit by a pitch three times in the game including the final time for a 12-11 walk-off
*Earned SEC Player of the Week honors after leading Bulldogs to a road sweep of No. 14 South Carolina, batting .429 (6-for-14) with 19 total bases, eight runs scored, four home runs and nine RBI
High School: A graduate of Georgia Premier Academy where he played for Gene Reynolds and Gary Cates
*Rated top third baseman in the state and No. 2 nationally by *Perfect Game*
*Played in the *Perfect Game* All-American Classic at Chase Field in Phoenix
*Batted .275 with four doubles, one home run and 25 RBI in 37 games as a senior for the Sox as they went 26-14
*Hit .385 with 10 doubles, one triple, two home runs and 40 RBI as a junior in helping the Sox to a 34-11 record
*Batted .425-5-22 with 15 SB in earning All-Region honors as a sophomore
*Summer action with USA Baseball 18U National Team and the GBSA Rays
*Participated in Future Star Series Underclass Combine, Underclass Elite, Main Event and Caribbean Classic showcase tournaments
*Hit .432-9-82 RBI and 38 stolen bases with the TG DBacks Scout Team
*Honor Roll student
Personal: Born June 19, 2004
*Son of Nichole Bradley and Edward Phelps
*Aunt is former Georgia standout and WNBA second round draft pick Angel Robinson who currently plays for the Phoenix Mercury
*Intended Major: Sport Management

Year	G/GS	AB	R	H	AVG	2B	3B	HR	RBI	BB	SO	SB
2024	42/34	136	34	48	.353	11	0	12	40	10	15	2/2
Total	**42/34**	**136**	**34**	**48**	**.353**	**11**	**0**	**12**	**40**	**10**	**15**	**2/2**

JT QUINN #22

RHP, 6-6, 210, Jr.-TR, R-R
Tampa, Fla. (Ole Miss)

2024 (Sophomore/Ole Miss): Posted a 1-3 record and 8.84 ERA in 11 appearances including three starts for Mike Bianco as the Rebels finished 27-29
*Tossed 19.1 innings with 28 strikeouts and 15 walks as opponents batted .353 against him
*Opening day starter at Hawaii and worked a season-high 3.1 innings, allowing just three runs on three hits with three walks and six strikeouts as Rebels eventually won 5-4
*Tied a season-high for innings pitched and strikeouts in his second start of the season against High Point in Oxford, Miss., going 3.1 innings with six strikeouts in a 7-3 loss
*Recorded two consecutive outings allowing zero runs against Mississippi State and Auburn, allowing just one hit across both outings
*Earned a 3-2 win at Georgia after providing 1.2 hitless innings with two walks, two strikeouts in April
*Worked a scoreless frame in his final outing of the year against LSU on May 18
2023 (Freshman/Ole Miss): Went 3-4 with a 6.83 ERA as the Rebels posted a 25-29 record under Mike Bianco
*Appeared in 17 games with 12 starts, which tied for second-most on the team.
*Pitched 55.1 innings with 63 strikeouts and 36 walks while opposing batters hit .281 against him
*Made his collegiate debut on Feb. 17 against Delaware, working one scoreless inning of relief
*Made his first career start on Feb. 21 against Arkansas State and provided 4.1 innings with five strikeouts
*Worked four innings and got the win while allowing no earned runs against Southern Miss in March
*Went three scoreless innings against Arkansas Pine Bluff
*Allowed just one earned run and struck out a season-high eight batters over five innings against Arkansas
*Tied a season-high with eight strikeouts against LSU in April
*Allowed just two earned runs over 3.2 innings of work against Missouri
High School: A graduate of Berkely Preparatory School in Tampa Bay, Fla., where he played for Richie Warren
*A three-year letterman
*Posted a 9-2 record with a 1.02 ERA and 82 strikeouts as a senior
*Named to the 2022 Florida All-State team
Personal: Born Apr. 22, 2004
*Son of Brandi and Tom Quinn and father Tom played baseball at Mississippi State
*Has two siblings, Dylan and Paige
*Major: Consumer Economics

Year	G/GS	W	L	S	CG	ERA	IP	H	R	ER	BB	SO
*2023	17/12	3	4	0	0	6.83	55.1	62	53	42	36	63
*2024	11/3	1	3	0	0	8.84	19.1	30	27	19	15	28
Total	**28/15**	**4**	**7**	**0**	**0**	**7.36**	**74.2**	**92**	**80**	**61**	**51**	**91**

**Ole Miss*

DJ RADTKE #38

RHP, 6-3, 199, RJr.-2L, R-R
Marietta, Ga. (Blessed Trinity HS)

2024 (RS-Sophomore): Made 17 relief appearances on a team that went 43-17, advanced to an NCAA Athens Super Regional and finished with a final ranking of No. 10 nationally
*Posted a 1-0 mark with a 3.45 ERA in 15.2 innings, tallying 20 strikeouts and 11 walks
*Registered first career win in NCAA Athens Regional against UNC Wilmington, tossing two scoreless innings with three strikeouts
*Pitched scoreless relief in 14 of 17 outings and struck out the side in one inning of work against Northern Colorado and Wofford
*Pitched a scoreless inning with two strikeouts against LSU at the SEC Tournament
*Provided 1.1 scoreless innings with two strikeouts in team's 4-3 win in 15 innings over No. 4 Clemson
*Named to the SEC Academic Honor Roll
2023 (RS-Freshman): Made four relief appearances as team went 29-27 and advanced to the SEC Tournament
*Posted a 0-0 mark, 12.27 ERA in 3.2 innings with no walks and seven strikeouts
*Made debut against Princeton and allowed two runs on two hits with two strikeouts in one inning
*Tossed 0.2 scoreless innings in a road win over No. 16 Georgia Tech
*Pitched one scoreless inning against Georgia State
*Named to the SEC Academic Honor Roll
2022 (Freshman): Redshirted as team went 36-23 and advanced to the NCAA Chapel Hill (N.C.) Regional
High School: A graduate of Blessed Trinity and played for Andy Harlin
*Went 6-2 and 0.00 ERA with 108 strikeouts in 54.1 innings as a senior
*The 2021 Titans advanced to the second round of the state playoffs and finished 25-10 in their first season in Class 5-A
*Named to 2021 Georgia Dugout Preview Magazine All-State Team
*Posted a 4-0 mark, 1.75 ERA with 25 strikeouts and 12 walks in 24 innings as a junior in the shortened 2020 season due to the COVID-19 pandemic as the Titans finished 12-4
*Batted .349 with three doubles and nine RBI in 47 at bats as a junior
*Part of the 2019 squad that went 31-9, won the 7-AAAA region title and advanced to the semifinals of the state playoffs
*Made the varsity squad in 2018 as the Titans posted a 34-5 mark, claimed the 7-AAAA region title and advanced to the semifinals of the state playoffs
*Played summer baseball with the East Cobb Astros
Personal: Born June 3, 2002
*Son of Karla and Rick Radtke
*Major: Finance

Year	G/GS	W	L	S	CG	ERA	IP	H	R	ER	BB	SO
2023	4/0	0	0	0	0	12.27	3.2	7	5	5	0	7
2024	17/0	1	0	0	0	3.45	15.2	11	6	6	11	20
Total	**21/0**	**1**	**0**	**0**	**0**	**5.12**	**19.1**	**18**	**11**	**11**	**11**	**27**

Asher SABOM #13

RHP, 6-3, 220, Fr.-HS, R-R
Ball Ground, Ga. (North Cobb Christian)

High School: A graduate of North Cobb Christian where he played for Jimmy Keane
*Helped the Eagles to a pair of state titles in 2023 (34-7) and 2024 (36-5)
*Notched a 1.20 ERA through 67 innings pitched as a senior, striking out 103 batters while posting a .961 WHIP
*Batted .423 with six home runs, 10 doubles with 39 runs scored
*Earned a *Perfect Game (PG)* 10 grade and participated in *PG* National Showcase
*Rated as the No. 9 right-handed pitcher in Georgia and No. 35 nationally by *PG*
Personal: Born June 12, 2005
*Son of Michael Shay and Tara Sabom
*Has two younger sisters, Addie and Evie
*Intended Major: Management

TL SAXON #18

INF, 6-4, 262, Jr.-TR, R-R
Rome, Ga. (East Georgia St. College)

2023-24 (Freshman-Sophomore/East Georgia State College): Attended East Georgia State in Swainsboro where he played for Jason Mock
*Let the Georgia Collegiate Athletic Association (GCAA) with a .438 batting average, .563 on base percentage and .914 slugging percentage in 51 games including 37 starts as a sophomore as the Bobcats went 32-24
*Tallied 71 hits in 162 at bats including 17 doubles, 20 home runs and 76 RBI with 63 runs scored in 2024
*Posted a .942 fielding percentage in 69 total chances with 62 putouts, three assists and four errors
*Named a 2024 First Team All-Conference selection by the GCAA
*Drew 37 walks and struck out 37 times in his second season with the Bobcats
*Played in 37 games with 28 starts as a freshman for the Bobcats who finished 24-28 in 2023
*Posted a .322 batting average, eight doubles, one triple, two home runs and 16 RBI in his first season
*A perfect 1.000 fielding percentage in 42 total chances with 37 putouts and five assists in 2023
High School: A graduate of Oconee County where he played for Tom Gooch
*A four-year letterman as a first baseman/pitcher for the Warriors
*Named All-State, All-Region and Region 8-3A Player of the Year in leading the team in extra base hits and RBI
*Played travel baseball with Evo-Shields and East Cobb Astros
Personal: Born Jan. 24, 2004
*Son of Travis and Kelly Saxon
*Goes by "TL" which stands for Thomas Lane
*Has two younger siblings, Trevor and Taylor
*Major: Mathematics

Alexander #50 SIFFORD

INF, 6-2, 181, Fr.-HS, R-R
Nashville, Tenn. (The Ensworth School)

High School: A graduate of The Ensworth School where he played for Jason Maxwell
*Helped the Tigers go 9-15 and advance to the DII-AA state playoffs
*Earned a *Perfect Game* 8.5 grade and named to the WWBA Workout Top Prospect List
*Rated the No. 2 third baseman in Tennessee and No. 79 nationally by *PG*
*Played travel baseball with Team Elite 17U Scout squad
Personal: Born March 1, 2005
*Son of Clay and Dorothy Sifford
*Has two siblings, Claiborne and Caroline
*Intended Major: Finance

Kolten #16 SMITH

RHP, 6-3, 208, Jr.-2L, R-R
Ocala, Fla. (Forest HS)

2024 (Sophomore): Led team in wins (9) and strikeouts (105), posting a 9-3 mark, 5.56 ERA in helping Bulldogs to a 43-17 record and an NCAA Athens Super Regional
*Earned USA Baseball Collegiate National Team (CNT) Training Camp invitation after stellar Bulldog season and played on their International Friendship Series summer squad
*Made 20 appearances with four starts, tallying 69.2 innings with 105 strikeouts and only 20 walks
*Outstanding SEC season, going 7-2 with a 4.80 ERA in 11 appearances including two starts, registering 73 strikeouts and just nine walks in 45 innings
*Beat Florida 9-4 by going eight innings with 12 strikeouts, both career-highs
*Made first start of season at No. 1 Texas A&M in late April and earned SEC Pitcher of the Week honors, beating the Aggies 5-4 with 6 IP, 2R and 11K
*Only SEC pitcher to register four wins in the month of April, picking up three in relief (Ga. State, Missouri and Ole Miss) and one as a starter (at No. 1 Texas A&M)
2023 (Freshman): Made 12 appearances including eight starts for a team that went 29-27 and advanced to the SEC Tournament
*Posted a 2-3 record, 5.26 ERA in 25.2 innings pitched with 22 strikeouts and 18 walks
*Three of his starts came as part of staff nights and earned wins over Georgia Southern and No. 5 Arkansas
*Won first career start, tossing 3.1 innings with four strikeouts in staff outing at Georgia Southern
*Tossed a career-high four innings and allowed two runs on three hits with three strikeouts in a win over No. 5 Arkansas
*Started Thursday night SEC road opener at Auburn and got a no decision after allowing one earned run in 3.1 innings
*Provided two scoreless innings with three strikeouts at No. 2 Florida
High School: A graduate of Forest where he played for coach Jed Yancey
*Posted a 3-1 mark and 2.33 ERA in 11 appearances with 37 strikeout and 12 walks as the Wildcats advanced to the FHSAA playoffs and finished 18-6 in 2022
*Posted a 2.30 ERA in 21.1 innings as a junior with 35 strikeouts and 11 walks and did not figure in any decisions
*Batted .304-1-16 with five doubles in 22 games as a junior
*Went 2-0, 1.70 ERA with 27 strikeouts and 10 walks in 12.1 innings as a sophomore
*Played summer baseball for Orlando Power
*Named 2021 and 2022 *Perfect* Game Florida All Region First Team and 2020 Florida Region Honorable Mention
Personal: Born Dec. 31, 2003
*Son of Bonnie and William Smith
*Major: Sport Management

Year	G/GS	W	L	S	CG	ERA	IP	H	R	ER	BB	SO
2023	12/8	2	3	0	0	5.26	25.2	23	18	15	18	22
2024	20/4	9	3	0	0	5.56	69.2	73	51	43	20	105
Total	**32/12**	**11**	**6**	**0**	**0**	**5.48**	**95.1**	**96**	**69**	**58**	**38**	**127**

Logan #32 SPIVEY

RHP, 6-4, 230, Sr.-TR, R-R
Barnesville, Ga. (Ga. Highlands College)

2024 (Junior/Georgia Highlands College): Attended Georgia Highlands where he played for Dash O'Neill
*Helped the Chargers post a 56-10 record, winning the NJCAA Region 17/GCAA Tournament, the Appalachian District Championship and making the program's first JUCO World Series appearance
*Posted an 0-1 mark, 7.84 ERA and two saves in 11 appearances
*Tallied 10.1 innings with 15 strikeouts and 12 walks while limiting opponents to a .216 batting average
2022-23 (Freshman-Sophomore/Erskine College): Attended Erskine in Due West, S.C., where he played for Mark Crocco
*Did not see any action in 2023 due to elbow surgery as the team went 29-20
*Posted an 0-2 mark and 9.00 ERA in nine appearances with one start for the Flying Fleet as they finished 28-22 in 2022
*Tallied 11 strikeouts with 12 walks in seven innings pitched in 2022
*Tossed scoreless innings in consecutive relief appearances against Coker (March 1) and King (March 26)
High School: A graduate of Upson-Lee where he played for Eddie Peyton
*Named First Team All-Region as a senior in helping the Knights finish 17-11 and third place in the reigon
*Also saw action as a hitter with 23 RBI on 35 hits with 16 runs scored
*Also lettered in football as a wide receiver
*Played travel baseball with the Home Plate Chili Dogs
Personal: Born Sept. 20, 2002
*Son of Christy Roberts
*Major: Housing Management and Policy

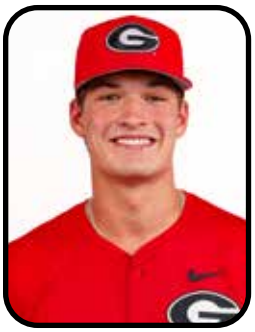

Jordan #6 STEPHENS

RHP, 6-4, 223, So.-TR, R-R
Rochelle, Ga. (ABAC)

2024 (Freshman/ABAC): Attended Abraham Baldwin Agricultural College in Tifton, Ga., where he played for Brooks Calvo
*4-6 with a 5.03 ERA in 17 games including 14 starts for the Stallions as they went 19-31
*Team-high 113 strikeouts with 41 walks in 82.1 innings
Team-best three complete games and held opponents to a .269 average
*Named a Second Team All-Conference selection by the Georgia Collegiate Athletic Association (GCAA)
High School: A graduate of Wilcox County where he played for Stephen McDuffie
*Posted 19 wins with a 1.33 ERA and 202 strikeouts in 121.1 innings during prep career for the Patriots
*Primarily a pitcher and saw action as a first baseman and outfielder
*Played on the Stealth 17U Travel Team
*Also lettered as a tight end on the football team
*Played with Game On Stealth 17U Travel Team and the Ohio Warhawks
Personal: Born Sept. 15, 2004
*Son of Gerald and Kelly Stephens
*Has two older siblings, Chastity and Judah
*Major: Business

Bradley #45 STEWART

LHP, 6-3, 225, So.-TR, L-L
Fort Lauderdale, Fla. (EKU)

2024 (Freshman/Eastern Kentucky): Posted an 0-3 mark and 13.50 ERA as the Colonels went 21-37 under Chris Prothro and Walt Jones
*Appeared in 17 games and made seven starts for a total of 20 innings
*Had 35 strikeouts and 29 walks while holding opponents to a .263 average
*Ranked second on the D1Baseball.com Impact Freshmen list for the Atlantic Sun Conference
*Made debut at No. 15 Auburn and struck two of the three hitters he faced in a scoreless outing
*Pitched a career-high three innings and allowed three runs on three hits with career-high five strikeouts at Lipscomb
*Tossed two scoreless innings with two strikeouts against Dayton
*Struck out three in 1.2 scoreless innings against Wright State
High School: A graduate of Cooper City where he played for Chad Rose
*A 17th round pick of the Detroit Tigers in the 2023 MLB Draft
*Named a FACA All-Star as a senior in 2023 as the Cowboys went 16-7
*Limited to five innings as a senior and tallied 15 strikeouts with only two walks plus two saves in four appearances
*Named first team *Perfect Game* All-American as a junior
*Posted 13 strikeouts and six walks in 8.1 innings as a junior
*First team All-Sun Sentinel and HSBN All-Star selection as a sophomore, going 4-2 with a 3.04 ERA and 48 strikeouts and 22 walks in 27.2 innings
Personal: Born Sept. 15, 2004
*Son of Jason and Jennifer Stewart
*Has one older sister, Courtney
*Intended Major: Sport Management

Year	G/GS	W	L	S	CG	ERA	IP	H	R	ER	BB	SO
*2024	24/7	0	3	0	0	13.50	20.0	21	32	30	29	35
Total	**24/7**	**0**	**3**	**0**	**0**	**13.50**	**20.0**	**21**	**32**	**30**	**29**	**35**

**Eastern Kentucky*

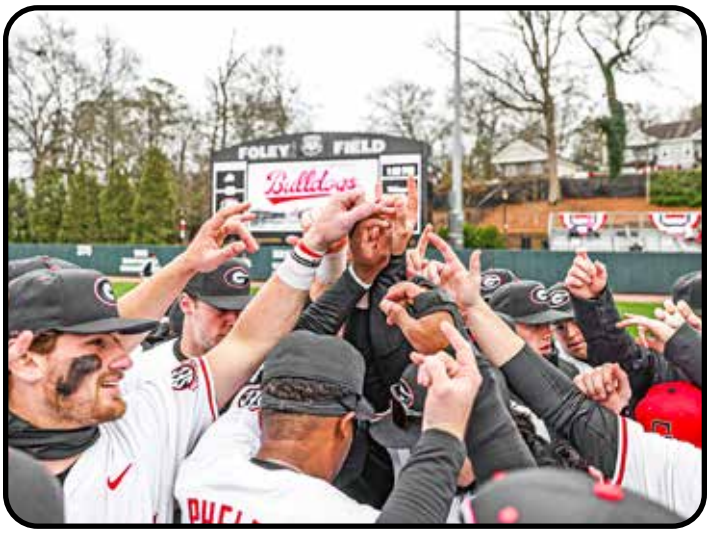

Ethan SUTTON #54

RHP, 6-3, 216, RFr.-SQ, R-R
Acworth, Ga. (Allatoona HS)

2024 (Freshman): Part of team that went 43-17 and advanced to an NCAA Super Regional as a No. 7 national seed
*Posted an 0-1 mark, 3.38 ERA in three appearances covering 2.2 innings with two walks and two strikeouts
*Made debut against Michigan State and got the loss, allowing four runs (only one earned) with one walk and one strikeouts in 0.2 innings
*Pitched a scoreless inning versus Northern Colorado and Georgia State
*Named to the First-Year SEC Academic Honor Roll
High School: A graduate of Allatoona where he played for Keith Hansen
*A two-way standout who helped the Buccaneers go 35-6, win the 6A region and advance to the state finals
*A 11-6 career record and 2.61 ERA in 40 games covering 136.2 innings with 194 strikeouts
*Went 1-3 with a 2.62 ERA with 64 strikeouts in 48.1 innings as a senior
*Went 8-2 mark with a 2.41 ERA with 91 strikeouts in 61 innings as a junior
*Batted .346 with 11 home runs and 86 RBI in prep career including .341-6-22 as a senior
*Went 2-1 with four saves and a 1.85 ERA in 22.2 innings as a sophomore plus hit .337-1-22
*Named 2022 Cobb County Pitcher of the Year plus honored as East-West Player of the Year
*Summer action with the Arkansas Sticks
Personal: Born Dec. 13, 2004
*Son of Misty and Jeff Sutton
*Intended Major: Consumer Economics

Year	G/GS	W	L	S	CG	ERA	IP	H	R	ER	BB	SO
2024	3/0	0	1	0	0	3.38	2.2	2	4	1	2	2
Total	**3/0**	**0**	**1**	**0**	**0**	**3.38**	**2.2**	**2**	**4**	**1**	**2**	**2**

Nate TAYLOR #33

RHP, 6-2, 213, Fr.-HS, R-R
Flowery Branch, Ga. (Buford HS)

High School: A graduate of Buford where he played for Stuart Chester
*Helped the Wolves go 25-10-1 with a region title and advanced to the quarterfinals of the 2024 state playoffs
*Posted a 9-2 mark, a 1.95 ERA and held opponents to a .203 batting average as a senior
*Tallied 13 strikeouts and allowed just a pair of hits over six shutout innings in the opening round of the playoffs against Brookwood
*Matched up against Ole Miss signee Cooper Johnson of Mountain View in Region 8-7A opener and led the Wolves to a 2-1 victory, pitching six innings and allowing one earned run on four hits with one walk and nine strikeouts
*Selected for the 2023 Hank Aaron Invitational at Truist Park following MLB-MLBPA Youth Player Development Foundation event in Vero Beach, Fla.
*Named All-State and All-County First Team by the Gwinnett Dugout Club and Georgia Dugout Club
*Earned a *Perfect Game (PG)* 10 grade and named a *PG* All-American
*Rated as the No. 2 RHP in Georgia and No. 34 nationally by PG
*Played travel baseball with the East Cobb Astros
Personal: Born Aug. 15, 2005
*Son of Lamont and Tracy Taylor
*Has a younger sister, Jada
*Intended Major: Business

Luke WILTRAKIS #43

RHP, 6-3, 215, So.-1L, R-R
Sandy Springs, Ga. (St.Pius X)

2024 (Freshman): Appeared in five games, all in relief, for the squad that went 43-17, advanced to the NCAA Athens Super Regional and finished ranked No. 10 nationally
*Posted an 0-1 mark, 1.93 ERA in 4.2 innings with three walks and nine strikeouts
*Opponents batted .235 against him
*Season-high 1.1 scoreless innings with two strikeouts in an 11-9 win over Ga. Tech at Coolray Field in Lawrenceville, Ga.
*First decision came 3-2 loss to Ole Miss
*Made debut at Ga. State and allowed one hit and eventually struck out the side in a 15-0 win
High School: A graduate of St. Pius X where he played for Andy Harlin
*Posted a 7-2 mark and 1.60 ERA with 63 strikeouts in 43.2 innings as a senior
*Named Pitcher of the Year and team captain for the Golden Lions in 2023
*Held opponents to a .152 batting average
*Tossed a one-hit shutout of Thomas County Central in the second round of the state playoffs
*Named 2023 All-Region First Team and All-State Honorable Mention
*Selected to the Preseason Georgia Dugout Club Players to Watch List in 2023
*Summer action with the 17u Outlaws Baseball
Personal: Born Jan. 15, 2005
*Son of Mark and Renee Wiltrakis
*Intended Major: Housing Management and Policy

Year	G/GS	W	L	S	CG	ERA	IP	H	R	ER	BB	SO
2024	5/0	0	1	0	0	1.93	4.2	4	1	1	3	9
Total	**5/0**	**0**	**1**	**0**	**0**	**1.93**	**4.2**	**4**	**1**	**1**	**3**	**9**

Ryland #20 ZABOROWSKI

INF/OF, 6-5, 250, Gr.-TR, R-R
Gilbert, Ariz. (Miami, Ohio)

2024 (Senior/Miami, Ohio): Appeared in 51 games with 50 starts for the RedHawks as they went 27-27 under Brian Smiley
*Hit .305 with 13 doubles 10 home runs and 45 RBI plus had 40 walks to go with 40 strikeouts
*Went 4-for-4 in stolen bases and posted a .942 fielding percentage in 171 total chances
*Scored four runs and collected five RBI against Oakland plus had a five-RBI game against Ohio
*Tallied 13 putouts against Akron
*Ranked among top 20 in the MAC for RBI, doubles, home runs and walks
*Collected four assists in three games against Kent State, Central Michigan, and Middle Tennessee
*Named First Team All-MAC as well as Academic All-MAC
2023 (Junior/Miami, Ohio): Appeared in 52 games with 51 starts as the RedHawks went 21-35 under Danny Hayden
*Batted .300 with 14 doubles, three triples and conference-leading 20 home runs (one of school record) plus tallied 52 RBI
*Posted a team-best .686 slugging percentage (.686) and 1.088 OPS with 30 walks and 63 strikeouts
*Registered a .970 fielding percentage in 203 total chances
*Tallied 18 multi-hit games including a pair of home runs in his RedHawk debut at Georgia Tech
*Collected a season-high four extra-base hits (two doubles, two homers) and six RBI in win at Cincinnati
*Drove in five runs in win at Eastern Michigan
*Homered in four straight games, including a grand slam versus Ohio State (Apr. 18) and a 10th-inning walk-off homer versus Kent State (Apr. 22)
2022 (Sophomore/Yavapi College): Attended Yavapi in Prescott, Ariz., where he played for Ryan Cougill
Hit .379-3-8 for the Roughriders as they went 36-19-1
*Hit .372 in the Appalachian League during summer of 2022 with 12 doubles and nine homers plus lead the league with a 1.194 OPS
2021 (Freshman/Grand Canyon): Attended and played baseball at Grand Canyon University in Phoenix, Ariz., for Andy Stankiewicz
*Hit .226 with four doubles, one triple, two home runs and 15 RBI in 32 games including 24 starts for the Antelopes as they went 39-21-1
*Posted a .975 fielding percentage in 80 total chances
*Had three hits in debut against Missouri and three RBI in second contest
*Earned WAC Hitter of Week after the season-opening series, finishing the weekend with nine hits, five runs scored and five RBI in claiming a four-game set over Missouri
High School: A graduate of Basha in Chandler, Ariz., where he played for Jim Schilling
*Posted a .444 batting average through 40 career games as a three-year letterman for the Bears
*Began COVID-shortened senior season with a .727 average (16-for-22) with four doubles and four home runs
*Hit .414 as a junior in 2019 with 13 of his 29 hits going for extra bases to earn All-Region and All-State first team honors
*Selected to compete in the Area Code Games and recognized as *Perfect Game* West Region All-American
*Part of the Prep Baseball Report Super 60 in 2020 and NHSBCA preseason All-American
Personal: Born May 13, 2002
*Son of Jeff and Wendy Zaborowski
*Mother, Wendy, played volleyball at California Lutheran, grandfather, Larry, played football at Arkansas State, uncle Harry Freund played golf at UCLA, cousins Grady and Grant Faris play baseball at Cal State Fullerton and UNLV
*Has a younger brother, Landon, who plays baseball at Utah Valley Univ.
*Major: Earned a degree in Sport Management from Miami, Ohio

Year	G/GS	AB	R	H	AVG	2B	3B	HR	RBI	BB	SO	SB
^2021	32/24	93	7	21	.226	4	1	2	15	12	32	1/1
2022	Yavapi CC											
*2023	52/51	207	52	62	.300	14	3	20	52	30	63	2/3
*2024	51/50	190	41	58	.305	13	0	10	45	40	40	4/4
Total	**135/125**	**490**	**100**	**141**	**.288**	**31**	**4**	**32**	**112**	**82**	**135**	**7/8**

*^Grand Canyon; *Miami (Ohio)*

Brian #26 ZELDIN

RHP, 5-11, 200, Gr.-4L, R-R
Atlanta, Ga. (Penn)

2024 (Graduate/Georgia): Made a team-high 23 relief appearances on a squad that went 43-17, advanced to an NCAA Athens Super Regional and finished with a final ranking of No. 10 nationally
*Posted a 3-3 mark and team-high six saves with a 5.66 ERA over 55.2 innings, tallying 51 strikeouts and 30 walks
*Earned wins over Northern Kentucky, No. 8 Alabama and at No. 19 Miss. State
*Collected a pair of saves in regular season sweep of Ga. Tech, pitching a combined 2.1 scoreless innings with three strikeouts
*Pitched a career-long five innings versus Missouri and at No. 1 Texas A&M
*Registered a career-high eight strikeouts in 4.1 scoreless innings of a 3-2 road win over No. 19 Miss. State and made a plate appearance that night too
*Made two appearances versus No. 10 N.C. State in the NCAA Athens Super Regional, pitching five innings and allowing three runs on three hits with two strikeouts
*Named to CSC Academic All-District Team
*Earned a Graduate Certificate in Entrepreneurship
2023 (Senior/Penn): Made nine appearances for a team that tallied a school record 34-16 mark under coach John Yurkow, won the Ivy League Tournament and advanced to the NCAA Auburn Regional Final
*Posted a 2-1 record and 3.74 ERA in 21.2 innings with 21 strikeouts
*Earned a win in a sweep of Columbia for the 2023 regular season Ivy League title, the first for the Quakers since 1995
*Struck out four in two scoreless innings in a win over Brown
*Threw three perfect innings, striking out three in a win over Yale
*Tossed four scoreless innings in earning a win over Columbia
*Pitched 3.1 innings with three strikeouts and allowed one run in an Ivy League Tournament win over Columbia
*Threw 4.2 innings over two outings, allowing just one run on two hits while striking out four to help Quakers advance to NCAA Auburn Regional final
*Named to the Ivy League All-Tournament Team
2022 (Junior/Penn): Made two early season starts on the mound and then missed the rest of the season due to injury as team set a school record by going 33-15
*Posted an 0-0 mark and 1.69 ERA in 5.1 innings with six strikeouts and five walks
*Went 3.2 innings, allowing an unearned run and two hits while striking out five at Texas A&M
*Threw 1.2 innings, allowing one hit with one strikeout against Wagner
2021 (Sophomore/Penn): Season was limited to 14 games due to Ivy League restrictions related to the COVID-19 pandemic as team went 6-8
*Went 2-0 with a 3.24 ERA in 16.2 innings with 16 strikeouts in four appearances including one start
*Went three or more innings in three of his four appearances
*Pitched a season-best six innings and struck out six but allowed five runs at La Salle
*Tossed 3.2 innings and struck out six versus Villanova
*Threw five scoreless innings with three strikeouts against La Salle
2020 (Freshman/Penn): Made one bullpen appearance in an eight-game season shortened by the COVID-19 pandemic as team went 3-5

*Pitched two scoreless innings with two strikeouts, two walks and just one hit allowed against FAU to finish 0-0 with an 0.00 ERA

High School: A graduate of Pace Academy where he played for coach Donice Bloodworth

*A four-year letterman and first team All-State selection in 2019 and four-time All-Region pick

*Part of squad that finished as the 5-AAA State runners-up

*A National Honor Society member and recipient of Jim and Leslie Wheeler Scholar-Athlete Award

Personal: Born Sept. 4, 2000

*Son of Robin and Andrew Zeldin

*Major: Pursuing a Master's Degree in Business Analytics after earning a degree in Healthcare Markets and Finance from the University of Pennsylvania

Year	G/GS	W	L	S	CG	ERA	IP	H	R	ER	BB	SO
*2020	1/0	0	0	0	0	0.00	2.0	1	0	0	2	2
*2021	4/1	2	0	0	0	3.24	16.2	19	8	6	7	16
*2022	2/2	0	0	0	0	1.69	5.1	3	3	1	5	6
*2023	9/1	2	1	0	0	3.74	21.2	16	10	9	12	21
2024	23/0	3	3	6	0	5.66	55.2	55	36	35	30	51
Total	**39/4**	**7**	**4**	**6**	**0**	**4.53**	**101.1**	**94**	**57**	**51**	**56**	**96**

**Penn*

Dual-Threat Dawgs

In the modern era of Georgia Baseball, there have been a handful of two-way Bulldogs. In fact, 3B/Closer Aaron Schunk was honored as the 2019 John Olerud Award winner by the College Baseball Foundation as the nation's top two-way player after being a finalist for the award in 2018. Tucker Bradley in 2020 was the last Bulldog to excel as an outfielder and relief pitcher.

One of the greatest dual-threat Bulldogs was All-American LHP/DH Derek Lilliquist. A first round draft pick of Atlanta in 1987 (6th overall), he spent eight years pitching in the Majors and then served as the pitching coach for the St. Louis Cardinals and Washington Nationals.

Here's a look at a few of the top two-way Bulldogs since Lilliquist who finished his Bulldog career with a .318 batting average, 35 home runs, 135 RBI plus went 31-12 with a 3.30 ERA in 316 innings pitched.

Dual-Threat Dawgs

*'20 Tucker Bradley, OF/LHP	.397-6-23; 0-0, 0.00 ERA, 1 SV,
'19: Aaron Schunk, 3B/Closer	.339-15-58; 1-2, 2.49 ERA, 12 SV
'19: C.J. Smith, LHP/OF	.111-1-3; 3-3, 4.30 ERA
'18: Aaron Schunk, 3B/Closer	.299-3-38; 2-2, 3.00 ERA, 8 SV
'18: C.J. Smith, LHP/OF	.300-1-9; 1-2, 2.48 ERA
'15: Jared Walsh, 1B/LHP	.306-3-22; 5-2, 2.60 ERA
'97: Chris Crawford, OF/RHP	.319-13-54; 0-0, 1.50 ERA, 5 SV
'92: Blaise Kozeniewski, SS/RHP	.365-11-52; 1-3, 2.86 ERA
'91: Tracy Wildes, RHP/DH	.248-7-33; 6-9, 4.72 ERA, 7 CG
'90: Tracy Wildes, RHP/DH	.328-6-33; 5-3, 5.90 ERA, 2 SV
'87: Derek Lilliquist, LHP/DH	.300-19-63; 14-3, 2.24 ERA, 7CG
'86: Derek Lilliquist, LHP/DH	.315-11-48; 9-4, 4.34 ERA, 4 CG
'85: Derek Lilliquist, LHP/DH	.355-5-24; 8-5, 3.87 ERA, 2 CG

**2020 season was limited to 18 games due to the COVID-19 pandemic.*

Georgia Bulldog Birthdays

Jan. 10	Charlie Goldstein
Jan. 15	Luke Wiltrakis
Jan. 17	Henry Hunter
Jan. 18	Paul Farley
Jan. 23	Nolan McCarthy
Jan. 24	TL Saxon
Feb. 11	Kolby Branch
Feb. 21	Cade Brown
March 1	Alexander Sifford
March 5	Trey King
March 11	Leighton Finley
March 13	Zach Adams
March 27	Christian Adams
	Justin Byrd
Apr. 1	Coach Brock Bennett
Apr. 7	Lucas Morici
Apr. 13	Collin Caldwell
Apr. 22	JT Quinn
Apr. 25	Brennan Hudson
May 9	Erik Parker
May 13	Ryland Zaborowski
May 14	Kevin Knight
June 1	Brian Curley
June 3	DJ Radtke
June 12	Asher Sabom
June 19	Tre Phelps
June 23	Davis Chastain
July 1	Tyler McLoughlin
July 2	Wyatt Land
July 31	Coach Nick Ammirati
Aug. 15	Nate Taylor
Aug. 23	Slate Alford
Sept. 4	Brian Zeldin
Sept. 9	Coach Wes Johnson
Sept. 11	Coach John Marant
Sept. 15	Jordan Stephens
	Bradley Stewart
Sept. 18	Dylan Goldstein
Sept. 20	Devin Obee
	Logan Spivey
Sept. 24	Coach Derek Groomer
Sept. 28	Cam Shepherd
Sept. 29	Matthew Hoskins
Oct. 1	Zach Brown

Oct. 21	Bryce Clavon
	Zach Harris
Nov. 21	Eric Hammond
	Charlie Jones
Nov. 23	Coach Brandt Pancer
Nov. 24	Daniel Jackson
Nov. 28	Coach Will Coggin
Dec. 1	Robbie Burnett
Dec. 13	Ethan Sutton
Dec. 14	Ryan Black
Dec. 18	Alton Davis II
Dec. 31	Kolten Smith

2025 OPPONENTS

NON-CONFERENCE FOES

CLEMSON
clemsontigers.com
Head Coach: Erik Bakich
Baseball SID: Brian Hennessy
E-Mail: bhennes@clemson.edu

COLUMBIA
gocolumbialions.com
Head Coach: Brett Boretti
Baseball SID: Steve Merrill
E-Mail: sjm2282@columbia.edu

ETSU
etsubucs.com
Head Coach: Joe Pennucci
Baseball SID: Andy Fisher
E-Mail: fisherac1@etsu.edu

FLORIDA GULF COAST
fgcuathletics.com
Head Coach: Dave Tollett
Baseball SID: Jason Hanes
E-Mail: jhanes@fgcu.edu

GEORGIA STATE
georgiastatesports.com
Head Coach: Brad Stromdahl
Baseball SID: Ansley Rice
E-Mail: arice21@gsu.edu

GEORGIA TECH
ramblinwreck.com
Head Coach: Danny Hall
Baseball SID: Anthony Brandt
E-Mail: abrandt@athletics.gatech.edu

HIGH POINT
highpointpanthers.com
Head Coach: Joey Hammond
Baseball SID: Jake Derene
E-Mail: jderene@highpoint.edu

KENNESAW STATE
ksuowls.com
Head Coach: Ryan Coe
Baseball SID: Jordan Griffitt
E-Mail: jgrif218@kennesaw.edu

PRESBYTERIAN
gobluehose.com
Head Coach: Elton Pollock
Baseball SID: Jesse Firman
E-Mail: jfirman@presby.edu

QUEENS UNIV. CHARLOTTE
queensathletics.com
Head Coach: Jake Hendrick
Baseball SID: Austin Slough
E-Mail: slougha@queens.edu

QUINNIPIAC
gobobcats.com
Head Coach: John Delaney
Baseball SID: Patrick Kraemer
E-Mail: patrick.kraemer@qu.edu

UIC
uicflames.com
Head Coach: Sean McDermott
Baseball SID: AJ Schraffenberger
E-Mail: aschraff@uic.edu

UNCW
uncwsports.com
Head Coach: Randy Hood
Baseball SID: Tom Riordan
E-Mail: riordant@uncw.edu

WEST GEORGIA
uwgathletics.com
Head Coach: Jeff Smith
Baseball SID: Danny Talbert
E-Mail: dtalbert@westga.edu

WOFFORD
woffordterriers.com
Head Coach: J.J. Edwards
Baseball SID: Wyatt Street
E-Mail: streetwd@wofford.edu

2025 SEC OPPONENTS

ALABAMA
rolltide.com
Head Coach: Rob Vaughn
Baseball SID: Nick Cicere
E-Mail: ncicere@ia.ua.edu

ARKANSAS
arkansasrazorbacks.com
Head Coach: Dave Van Horn
Baseball SID: Oliver Grigg
E-Mail: ogrigg@uark.edu

AUBURN
auburntigers.com
Head Coach: Butch Thompson
Baseball SID: George Nunnelly
E-Mail: gnunnelley@auburn.edu

FLORIDA
floridagators.com
Head Coach: Kevin O'Sullivan
Baseball SID: Sullivan Bortner
E-Mail: SullivanB@gators.ufl.edu

KENTUCKY
ukathletics.com
Head Coach: Nick Mingione
Baseball SID: Matt May
E-Mail: matt.may@uky.edu

OKLAHOMA
soonersports.com
Head Coach: Skip Johnson
Baseball SID: Patrick Dunn
E-Mail: patrickjdunn@ou.edu

MISSOURI
mutigers.com
Head Coach: Kerrick Jackson
Baseball SID: Eric Doennig
E-Mail: ericdoennig@missouri.edu

TEXAS
texaslonghorns.com
Head Coach: Jim Scholossnagle
Baseball SID: Kevin Rodriguez
E-Mail: kevin.rodriguez@athletics.utexas.edu

TEXAS A&M
12thman.com
Head Coach: Michael Earley
Baseball SID: Kyle Stafford
E-Mail: kstaffor@athletics.tamu.edu

VANDERBILT
vucommodores.com
Head Coach: Tim Corbin
Baseball SID: Will Owens
E-Mail: will.owens@vanderbilt.edu

The SEC plays a 30-game league slate featuring 10 series. During the 2025 regular season, the Bulldogs will not face LSU, Miss. State, Ole Miss, Tennessee and USC.

SEC MEDIA RELATIONS
secsports.com
Baseball SID: Ben Beaty
E-Mail: bbeaty@sec.org

REGULAR SEASON NEUTRAL SITES
S. Walter Kelly Sr. Memorial Field for KSU (Feb. 18)
639-651 S Hornet Dr., Marietta, Ga.

Coolray Field for Ga. State (Feb. 26)
2500 Buford Dr., Lawrenceville, Ga.

Truist Park for Ga. Tech (Apr. 15)
CHOA/Spring Baseball Classic For Kids
755 Battery Ave. SE, Atlanta, Ga.

SERIES HISTORY WITH ALL OPPONENTS

SERIES HISTORY SINCE 1950

SCHOOL	FIRST/LAST MEETING		Gs	W	L	T
Adlephi	1959	1959	1	1	0	0
Akron	2022	2022	3	3	0	0
Alabama	1955	2024	97	45	52	0
Alabama A&M	2008	2008	1	1	0	0
Alabama-B'Ham	2000	2017	7	6	1	0
Alabama State	2019	2019	1	1	0	0
Albany	2022	2022	3	3	0	0
Albany State	1980	1980	2	2	0	0
Alcorn State	2012	2012	2	2	0	0
Amherst	1953	1953	1	1	0	0
App. State	1975	2015	9	6	2	1
Arizona	2004	2009	8	6	2	0
Arkansas	1987	2023	65	28	37	0
Arkansas-Little Rock	2011	2011	1	1	0	0
Armstrong St.	1975	2002	3	2	1	0
Army	2024	2024	1	1	0	0
Atlanta Baptist	1970	1970	3	3	0	0
Atlanta (S.A)	1952	1953	2	0	2	0
Auburn	1950	2023	201	90	111	0
Augusta Coll.	1977	1992	12	10	2	0
Austin Peay	1991	2003	4	4	0	0
Ball State	1985	1985	1	0	1	0
Baylor	2010	2011	5	2	3	0
Belmont	2001	2013	5	2	3	0
Berry College	1976	1977	2	2	0	0
Bethune Cookman	2004	2004	3	3	0	0
Binghamton	2014	2014	3	3	0	0
Birmingham So.	1985	2004	4	2	2	0
Bowling Green	1967	1974	2	1	1	0
Buffalo	2014	2014	1	1	0	0
Campbell	1982	2018	19	15	4	0
Central Florida	1984	1995	11	6	5	0
Charleston So.	1996	2023	14	12	2	0
Charlotte	1992	2018	7	6	1	0
Cincinnati	2016	2016	1	1	0	0
Citadel	1998	2019	4	3	1	0
Clemson	1950	2024	143	61	81	1
Cleveland State	1971	1979	7	5	2	0
Coastal Carolina	2001	2002	3	3	0	0
Coll. of Charleston	2003	2018	9	4	5	0
Columbus State	1972	2000	16	9	7	0
Connecticut	1990	2002	4	4	0	0
Creighton	2011	2011	2	1	1	0
Davidson	1977	1989	7	7	0	0
Dayton	2019	2019	3	3	0	0
Duke	1950	2018	12	7	5	0
East Carolina	1999	2005	2	0	2	0
East Tenn. State	1981	2012	11	11	0	0
Eastern Illinois	20015	2015	3	3	0	0
Eastern Kentucky	1994	1994	2	2	0	0
Eastern Michigan	1994	1994	2	1	1	0
Elmhurst	1977	1977	2	2	0	0
Elon	2005	2005	3	3	0	0
Erskine	1975	1980	4	4	0	0
Evansville	1992	2021	10	8	2	0
Fairfield	1978	1978	2	1	1	0
Florida	1950	2024	276	90	184	2
Florida Atlantic	2019	2019	1	1	0	0
Florida State	1951	2019	68	27	41	0
Fordham	1987	1987	2	1	1	0
Francis Marion	1978	1978	1	1	0	0
Fresno State	2008	2008	3	1	2	0
Furman	1950	2017	25	20	5	0
Gardner-Webb	2002	2021	12	7	5	0
George Washington	1993	1993	3	2	1	0
Georgia College	1977	2001	17	15	2	0
Georgia Southern	1972	2024	106	61	44	1
Georgia State	1971	2024	58	50	8	0
Georgia Teach-Coll.	1957	1957	4	1	3	0
Georgia Tech	1950	2024	243	134	109	0
Hofstra	2022	2022	1	1	0	0

SCHOOL	FIRST/LAST MEETING		Gs	W	L	T
Hope	1978	1980	4	4	0	0
Howard	1980	1998	8	8	0	0
Iowa	2024	2024	1	1	0	0
Jacksonville	1979	2006	39	21	18	0
Jacksonville State	1998	2023	10	5	5	0
James Madison	2002	2002	2	1	1	0
Kennesaw State	2006	2024	35	24	11	0
Kent	1992	1992	1	0	1	0
Kentucky	1950	2024	232	131	100	1
LeMoyne	2009	2009	2	2	0	0
Liberty	1989	2013	10	8	2	0
Lipscomb	2008	2022	11	10	1	0
LIU Brooklyn	2019	2019	1	0	1	0
Longwood	2015	2015	3	3	0	0
Louisville	1997	2008	11	9	2	0
Loyola-N.O.	1956	1956	1	1	0	0
LSU	1975	2024	99	25	71	3
Maine	1990	1990	1	1	0	0
Marshall	2000	2000	2	2	0	0
McNeese State	2003	2003	1	1	0	0
Mercer/Atlanta	1976	1983	8	5	3	0
Mercer/Macon	1950	2019	62	47	15	0
Memphis	2008	2008	3	2	1	0
Miami (Fla.)	1965	2008	5	3	2	0
Michigan	1987	2005	2	1	1	0
Michigan State	1958	2024	3	1	2	0
Middle Tenn. State	2004	2004	1	1	0	0
Milligan	1968	1968	1	1	0	0
Minnesota	2000	2000	1	0	1	0
Mississippi	1954	2024	89	41	48	0
Miss. State	1953	2024	97	47	50	0
Missouri	2013	2024	33	17	16	0
Morehead State	2002	2002	1	1	0	0
Murray State	1998	1998	2	1	1	0
Newberry	1952	1989	8	8	0	0
New Orleans	1992	1992	1	1	0	0
North Carolina	1956	2022	11	6	5	0
N.C.-Asheville	1995	2024	15	14	1	0
N.C.-Greensboro	1995	2006	8	6	2	0
N.C. State	2008	2024	6	3	3	0
N.C.-Wilmington	1987	2024	4	3	1	0
North Florida	2014	2021	4	3	1	0
North Georgia	1965	1966	4	4	0	0
Northern Colorado	2024	2024	4	4	0	0
Northern Illinois	1993	1993	2	2	0	0
Northern Kentucky	2024	2024	3	3	0	0
Notre Dame	1958	2000	4	1	3	0
Oglethorpe	1963	1963	2	0	2	0
Ohio	1966	1994	3	0	3	0
Ohio State	1957	2009	7	3	4	0
Okla. State	1990	1991	2	1	1	0
Old Dominion	1973	1990	16	10	6	0
Oral Roberts	2003	2003	1	1	0	0
Oregon State	2006	2011	8	1	7	0
Pfeifer	1963	1963	1	1	0	0
Piedmont	1975	1980	3	3	0	0
Presbyterian	1951	2024	21	21	0	0
Princeton	2023	2023	4	3	1	0
Purdue	2007	2007	3	2	1	0
Quinnipiac	2009	2009	3	3	0	0
Radford	1995	1995	1	1	0	0
Rice	2006	2006	1	0	1	0
Richmond	1987	2020	5	5	0	0
Rider	1987	2017	4	2	2	0
Rollins	1957	1984	12	8	4	0
Rutgers	1990	1990	2	1	1	0
Sacred Heart	2006	2006	1	1	0	0
Saint Mary's	2011	2011	1	1	0	0
Samford	1998	2000	3	2	1	0
San Diego	2006	2006	3	3	0	0
Santa Clara	2020	2020	4	3	1	0
Savannah State	2007	2017	4	4	0	0
St. John's	1978	1978	2	1	1	0

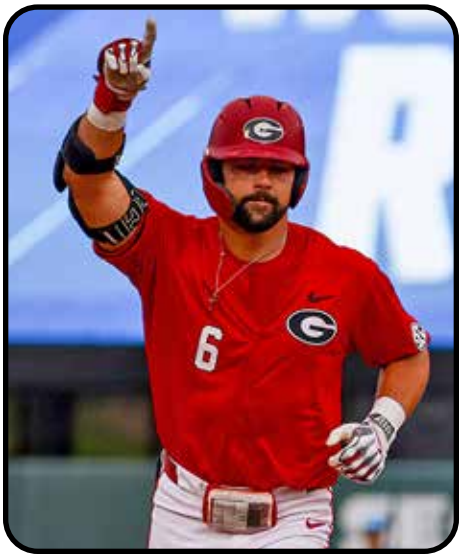

SCHOOL	FIRST/LAST MEETING		Gs	W	L	T
St. Leo	1970	1973	3	2	1	0
St. Mary's	1975	1975	2	2	0	0
Shorter	1976	1986	7	6	1	0
Siena	2010	2010	3	2	1	0
Sienna Heights	1980	1981	3	3	0	0
South Alabama	2003	2016	2	0	2	0
S.Carolina-Aiken	1977	2001	5	5	0	0
South Carolina	1950	2024	125	58	67	0
South Georgia	1953	1953	1	1	0	0
Southern California	2001	2011	8	2	6	0
Southern Tech	1986	1986	1	1	0	0
Springfield	1967	1968	3	1	2	0
Stanford	1987	2008	7	4	3	0
Stetson	1973	2024	13	8	5	0
SUNY-Brckprt	1978	1978	1	1	0	0
Tampa	1970	1995	5	3	2	0
Tennessee	1950	2024	235	110	125	0
Tenn.-Chatt.	1970	1970	1	0	1	0
Tenn.-Tech	2003	2005	3	3	0	0
Tenn.-Temple	1978	1983	4	4	0	0
Texas	1912	2004	4	1	3	0
Texas A&M	2013	2024	23	8	15	0
Toledo	1976	2018	4	3	1	0
Troy	2018	2018	1	1	0	0
Tulane	1992	1992	1	1	0	0
UCLA	2011	2012	4	1	3	0
UMASS	2020	2020	3	3	0	0
UMASS Lowell	2019	2019	3	3	0	0
USC Upstate	2022	2023	2	2	0	0
Valdosta State	1972	1982	9	4	5	0
Vanderbilt	1950	2024	209	107	102	0
Virginia	1977	1993	11	10	1	0
Virginia Commonwealth	2022	2022	1	0	1	0
VMI	1964	1964	2	2	0	0
Wake Forest	1963	2002	24	16	8	0
West Georgia	1976	1981	2	2	0	0
West Liberty St.	1972	1972	2	1	1	0
West Virginia	1965	1965	1	0	1	0
Western Carolina	1953	2016	57	38	19	0
Western Illinois	2012	2012	3	2	1	0
Western Kentucky	1985	2016	5	2	3	0
Western Michigan	1973	1973	1	1	0	0
Westminster	1980	1980	2	2	0	0
Wm. & Mary	1997	2003	3	3	0	0
Winthrop	1992	2012	22	15	7	0
Wright State	2009	2016	4	2	2	0
Wofford	1956	2024	14	14	0	0
Xavier	2017	2017	2	1	1	0
Youngstown State	1987	2009	4	3	1	0

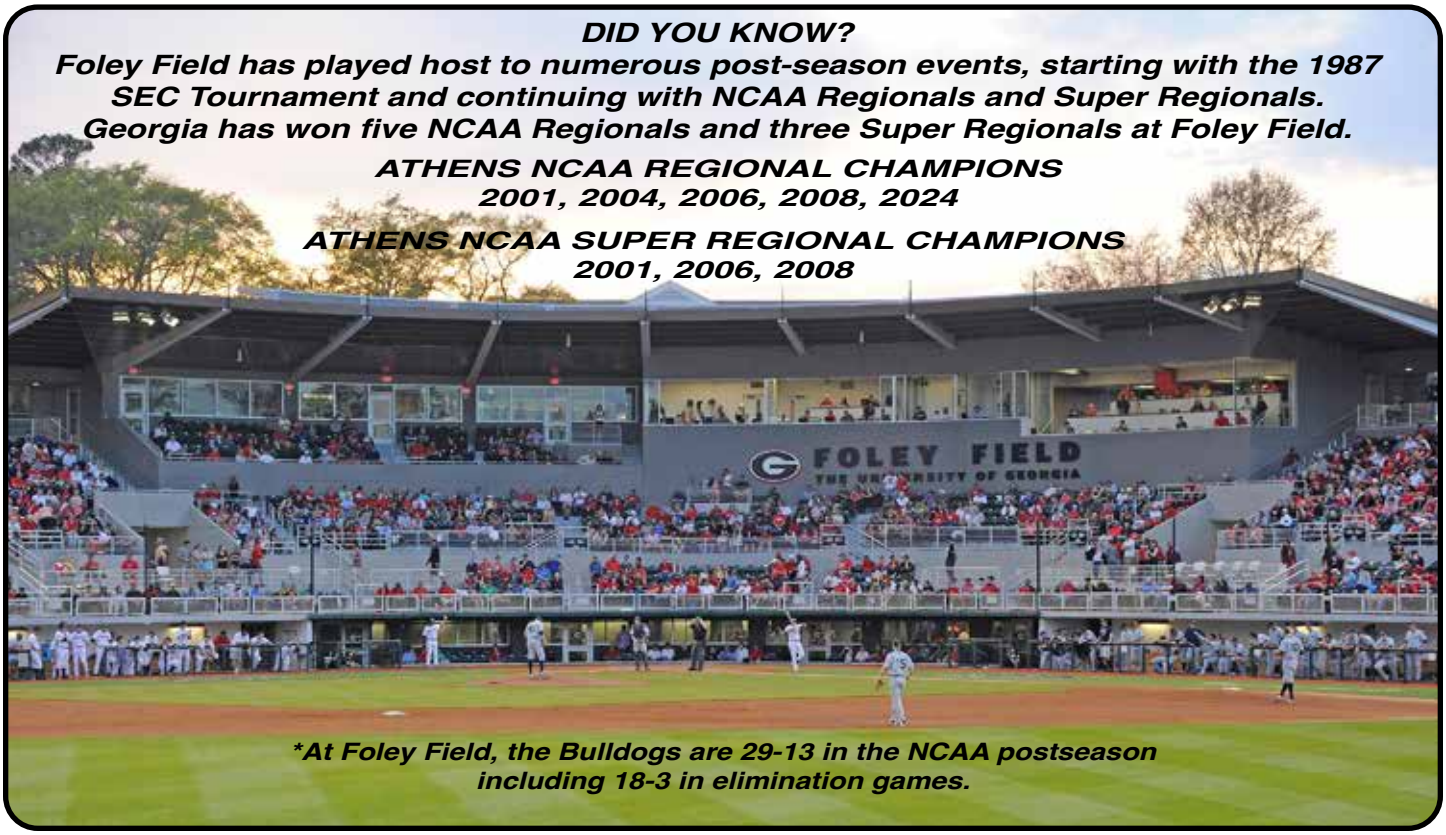

DID YOU KNOW?
Foley Field has played host to numerous post-season events, starting with the 1987 SEC Tournament and continuing with NCAA Regionals and Super Regionals. Georgia has won five NCAA Regionals and three Super Regionals at Foley Field.

ATHENS NCAA REGIONAL CHAMPIONS
2001, 2004, 2006, 2008, 2024

ATHENS NCAA SUPER REGIONAL CHAMPIONS
2001, 2006, 2008

****At Foley Field, the Bulldogs are 29-13 in the NCAA postseason including 18-3 in elimination games.***

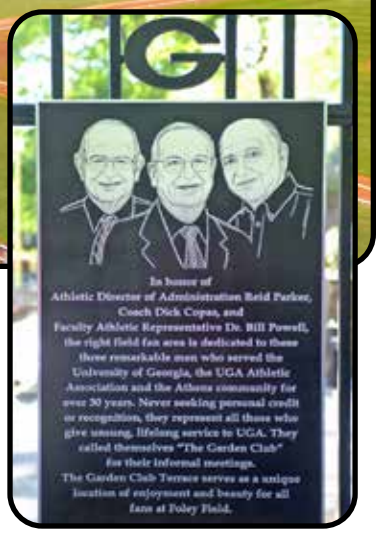

The Garden Club Terrace

A special dedication ceremony took place on April 2, 2016 in the right field fan area of Foley Field when it was officially named "The Garden Club Terrace." This honors former Athletic Director of Administration Reid Parker, former Bulldog golf coach Dick Copas, and former Faculty Athletic Representative Dr. Bill Powell.

This trio of remarkable men served the University of Georgia, the UGA Athletic Association, and the Athens community for more than 30 years. They called themselves "The Garden Club" for their informal meetings.A permanent plaque honoring the trio was unveiled that day *(at right)*.

It is located by the right field fence and features Parker, Copas and Powell. Members of the Parker, Copas and Powell families, along with J. Reid Parker Director of Athletics Greg McGarity were in attendance at the dedication ceremony. Then, they all cheered on the Bulldogs to a 12-4 win over No. 21 Alabama.

FOLEY FIELD HISTORY

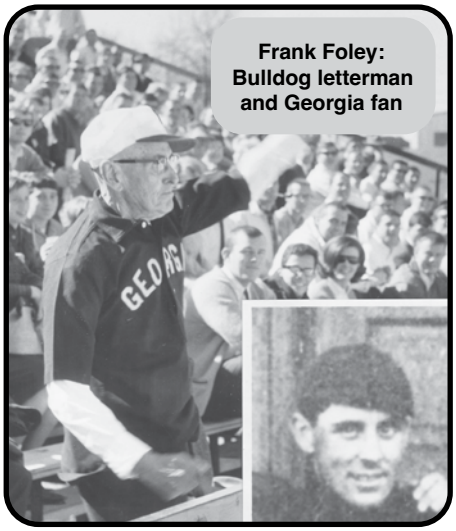

Frank Foley: Bulldog letterman and Georgia fan

Judge Frank Foley is considered one of Georgia's all-time greats for his contributions both on and off the field. Foley was a part of the 1908 Southern championship team that recorded a mark of 20-2.

He was a distinguished alumnus who is remembered by many as a kind and caring gentleman. His enthusiasm for the University of Georgia was second to none.

Foley Field

Seating Capacity: 3,633

Dimensions

LF: 350; CF: 404; RF: 314; Power Alleys: 370/365

Home Record

(since 1990 renovation)

Season	Home	Season	Home
1990	31-4	2008	27-12
1991	23-11	2009	21-12
1992	21-10	2010	12-17
1993	18-16	2011	15-13
1994	14-20	2012	24-12
1995	20-12	2013	12-19
1996	16-13	2014	22-12
1997	20-14	2015	16-16
1998	16-14	2016	19-15
1999	22-10-1	2017	14-18
2000	26-6	2018	25-8
2001	36-10	2019	30-5
2002	19-10	2020	11-2
2003	22-12	2021	20-13
2004	27-10	2022	23-9
2005	18-10	2023	20-13
2006	29-11	2024	33-7
2007	16-20	**Total:**	**738-416-1 (.639)**

Home of The Bulldogs

Foley Field has served as Georgia's home since 1966, and the stadium was constructed in 1990. The Foley family of Columbus is synonymous with Georgia baseball.

The $45 million renovation of Foley Field that was completed prior to the 2025 season continued to elevate both the player and fan experience at UGA's baseball facility. Improvements were made along the left field line and included a new pitching lab and hitting tunnels, coaches' office and other amenities. For the fans, there will be multiple new premium spaces as well as enhanced fan experiences throughout the venue. For 2024, the Bulldogs welcomed a new locker room and team meeting room plus new stadium LED lights.

Top 10 Crowds at Foley Field

(since 1990 renovation)

Crowd	Date	UGA	Opponent	Result
4,461	3/21/09	#3	#25 Miss. State	W, 4-0
4,302	6/12/06	#6	#15 South Carolina	W, 11-6
4,290	6/02/01	#7	#10 Florida State	W, 8-7(10)
4,212	6/03/01	#7	#10 Florida State	L, 11-6
4,183	4/23/24	#17	#4 Clemson	W, 4-3 (15)
4,128	4/5/16	NR	#12 Clemson	L, 11-6
4,092	4/4/08	#1	#2 LSU	W, 10-8
4,077	4/14/09	#1	#10 Georgia Tech	L, 11-6
4,058	2/21/01	#15	#1 Georgia Tech	L, 10-8
4,027	5/3/24	#18	#13 Vanderbilt	W, 10-0 (7)

The history of Foley Field includes a 2015 project, and the large-scale measures of that revival included the following: Redesigning the stadium's main entrance, additional restrooms and concession areas, an expanded press box, club-level and field-level seating, improvements to the dugouts, Georgia's locker room and team lounge, training room and batting cages. In 2013, improvements to Foley Field included the right field area formerly known as "Kudzu Hill," (now the Garden Club Terrace), the installation of a new high-definition video scoreboard and new trees behind the outfield fence.

Foley Field has served as a memorable postseason advantage for the Bulldogs. Georgia is 29-13 in the NCAA postseason in Athens including 18-3 in elimination games.

Bulldog fans have witnessed Georgia clinch trips to the College World Series in 2001, 2006 and 2008. Also, the Bulldogs won an NCAA Regional at Foley Field in 2004 and 2024.

All-Time Georgia Baseball Facilities

Years	Facility
1886-1911	Herty Field
1912-43	Sanford Field
1946-1961	Unnamed/Ag Hill
1962-1965	Unnamed Freshman Field
1966-present	Foley Field

**Georgia did not field a team in 1944-45 due to World War II.*

Before Foley Field

The first home for Georgia baseball was Herty Field from 1886 until 1911. Then, it was Sanford Field *(below)* until 1943. Pond Lippett threw the first no-hitter at home in Georgia history, blanking Pittsburgh 6-0 in 1920. Fred Sale pitched a perfect game at Sanford Field in 1923, a 4-0 win over Virginia. It was the first perfect game in Bulldog history and one of only two to date. After World War II, Georgia played on a field with no name located on "Ag. Hill," where Stegeman Coliseum is today. When construction for the Coliseum began in 1962, Georgia moved to its freshman field, which is next to where the Butts-Mehre building is now. In 1966, Georgia moved to its current location, and two years later, it was named Foley Field. On May 5, 1990, a $3.5 million refurbished field was dedicated. Upgrades have continued including $12 million in 2015 and a $45 million project completed for 2025.

Bulldogs Advance To Super Regional, Finish 43-17 With No. 10 Ranking

Promising Start To The Johnson Era

◆ Selected by J. Reid Parker Director of Athletics Josh Brooks to lead the Bulldog baseball program last June, Ike Cousins head coach **Wes Johnson** set the school record for most overall wins and most SEC wins by a Georgia baseball coach in his first season.

The Bulldogs posted a 43-17 mark and fell one game shy of advancing to the College World Series after playing host to an NCAA Regional and Super Regional as the No. 7 national seed. In the regular season, Georgia finished 22-1 out of conference, which was the best winning percentage in school history. Georgia ended the year ranked No. 10 in three polls.

Also, Johnson became the first Georgia baseball coach to have his first team host and win an NCAA Regional, and he was only the second Georgia baseball coach in school history to lead his team to the NCAA Tournament in his first season, joining David Perno who did it in 2002.

Georgia was picked to finish sixth in the East in a preseason poll of SEC coaches, however the 2024 Bulldogs tied for fifth overall in the league and third in the East behind overall co-champions UT and UK. Three SEC East teams advanced to the College World Series and UT won it.

Georgia finished second nationally with a school record 151 home runs. Six Bulldogs tallied double digit home runs highlighted by the 2024 NCAA champion and school single season record holder **Charlie Condon** who smashed 37. Also, the 2024 squad hit a school record 12 grand slams including a record four by **Kolby Branch**. Georgia was third nationally with a .589 slugging percentage and fourth in on-base percentage at .433. The Bulldogs batted .303 with a 5.71 ERA and a .973 fielding percentage.

Top Performers In 2024

◆ Redshirt sophomore 3B/OF **Charlie Condon** swept the national awards after having one of the greatest seasons in the modern era. He became just the third player ever to lead the country in both batting average (.433) and home runs (37) in the same season plus led the NCAA in slugging percentage (1.009), home runs per game (.62) and finished third in on-base percentage (.556). He concluded his UGA career with a school record 62 home runs in just two seasons. His 2024 honors included:

- Winner of the Goden Spikes Award, the Dick Howser Trophy and the Bobby Bragan National Collegiate Slugger Award
- Consensus National Player of the Year and All-American
- SEC Player of the Year and All-SEC (in a vote of the SEC's head coaches)
- Highest drafted Bulldog in school history. First Round, 3rd overall pick (Colorado Rockies)
- Largest Signing Bonus in MLB Draft history ($9.25 million)

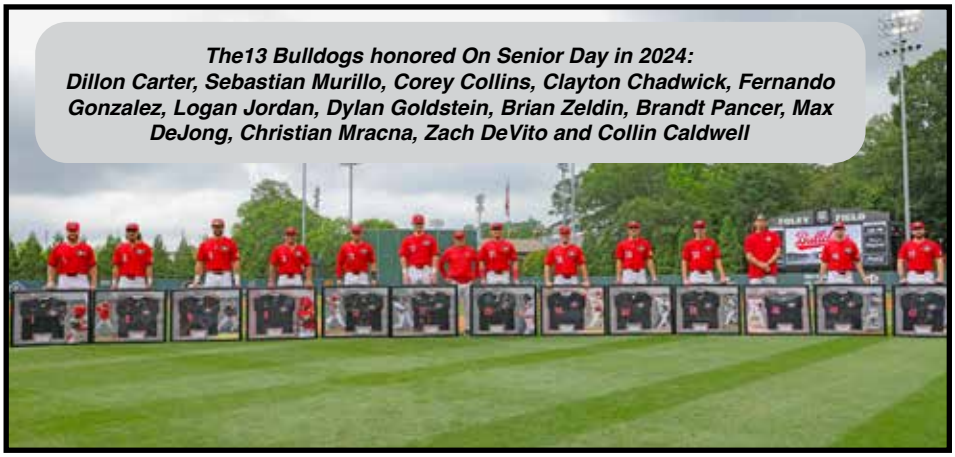

The13 Bulldogs honored On Senior Day in 2024: Dillon Carter, Sebastian Murillo, Corey Collins, Clayton Chadwick, Fernando Gonzalez, Logan Jordan, Dylan Goldstein, Brian Zeldin, Brandt Pancer, Max DeJong, Christian Mracna, Zach DeVito and Collin Caldwell

◆ Senior 1B/OF **Corey Collins** became the first SEC player to lead the NCAA in On-Base Percentage with a school record .574. Also, he set a school mark with 28 HBP. He was named a 2nd Team All-American by *Baseball America*.

◆ Sophomore RHP **Kolten Smith** (9-3, 5.56 ERA) and freshman All-American OF/INF **Tre Phelps** (.353-12-40) earned spots on the USA Baseball Collegiate Summer National Team.

Georgia In The MLB Draft

◆ The 2024 Major League Baseball was 20 rounds, and the Bulldogs had three selections plus a pair sign free agent deals.

Redshirt sophomore 3B/OF **Charlie Condon** became the highest drafted Bulldog ever as he was selected No. 3 overall in the first round by the Colorado Rockies. Senior 1B/OF **Corey Collins** was drafted in the sixth round by the New York Mets while catcher **Fernando Gonzalez** went in the 20th round to San Francisco. Pitchers **Chandler Marsh** (Mets) and **Christian Mracna** (Toronto Blue Jays) signed as free agents.

The Bulldogs extended their string to 52 straight seasons with at least one player signing a contract as Condon, Collins and Gonzalez all turned pro. At least one Bulldog has been drafted every year since 1987.

Also of note, three former Bulldogs made their MLB debut. Pitchers **Jonathan Cannon** (Chicago White Sox) and **Zac Kristofak** (Los Angeles Angels) and infielder **Aaron Schunk** (Colorado Rockies). In school history Georgia has had 43 former players reach the Majors.

24 Bulldogs Earn SEC Academic Honors

◆ A total of 13 Bulldogs earned a spot on the SEC Academic Spring Honor Roll while 11 more made the SEC First-Year Academic Honor Roll.

The veteran Bulldogs on it were: **Corey Collins, Charlie Condon, Zach DeVito, Leighton Finley, Blake Gillespie, Charlie Goldstein, Fernando Gonzalez, Matthew Hoskins, Chandler Marsh, Sebastian Murillo, DJ Radtke, Josh Stinson,** and **Coleman Willis**.

The Bulldogs in their first year to make it were: **Kolby Branch, Paul Farley, Ryan Gold, Zach Harris, James Hays, Henry Hunter, Wyatt Land, Tyler McLoughlin, Cooper Milford, Brandt Pancer** and **Ethan Sutton**.

All-SEC Bulldogs

◆ Along with 2024 SEC Player of the Year and All-SEC 3B **Charlie Condon**, OF/INF **Tre Phelps** made the Freshman All-SEC squad while senior catcher **Fernando Gonzalez** made the SEC All-Defensive Team for the second straight year.

Bulldog Award Recipients

◆ The Jim Whatley Captain Award and Outstanding Senior Award went to 1B/OF **Corey Collins** (.354 BA, 20 HR, 58 RBI, NCAA-best .574 OB%).

◆ The Scholar-Athlete Award for the player with the highest GPA went to RHP **Zach Harris**. Harris and graduate **Brian Zeldin** earned CSC Academic All-District honors too.

◆ The Gordon Beckham MVP Award went to 3B/OF **Charlie Condon** (NCAA-best .433 BA, 37 HR, and 1.009 SLG%).

◆ The Bert Kizer Award for the top first-year player on and off the field went to Academic All-SEC SS **Kolby Branch** (.267 BA, 17 HR, 58 RBI).

◆ The Jim Umbricht Award for the most competitive Bulldog went to RHP **Leighton Finley** (6-1, 4.14 ERA, 1 SV, 76 IP, 76K).

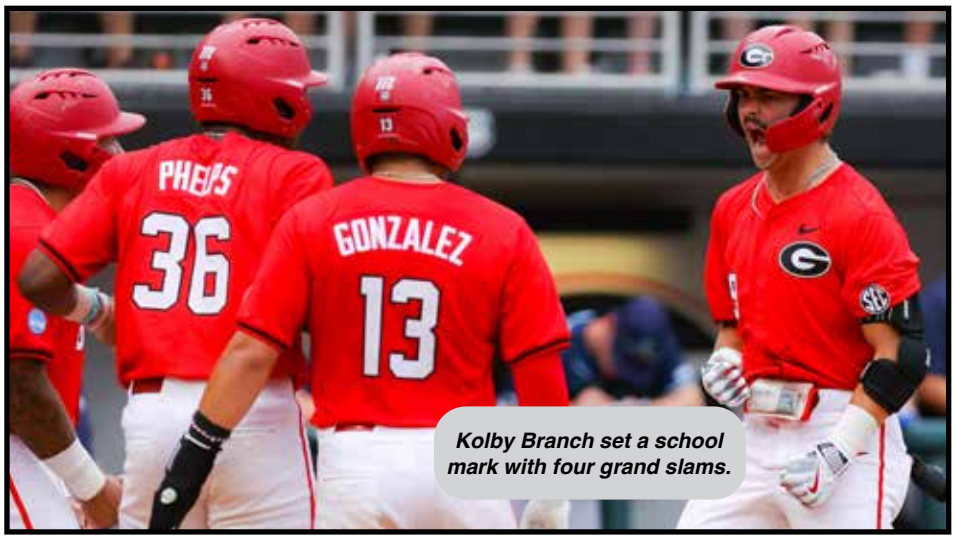

Kolby Branch set a school mark with four grand slams.

2024 FINAL STATISTICS

Record: 43-17 Home: 33-7 Away: 8-9 Neutral: 2-1 SEC: 17-13

Player	avg	gp-gs	ab	r	h	2b	3b	hr	rbi	tb	slg%	bb	hp	so	gdp	ob%	sf	sh	sb-att	po	a	e	fld%
24 Charlie Condon	.433	60-60	231	84	100	20	1	37	78	233	1.009	57	12	41	4	.556	4	0	3-4	116	43	4	.975
6 Corey Collins	.354	52-46	158	55	56	6	0	20	58	122	.772	56	28	32	2	.574	2	0	0-0	226	23	3	.988
36 Tre Phelps	.353	42-34	136	34	48	11	0	12	40	95	.699	10	13	15	0	.441	2	0	2-2	35	5	2	.952
23 Paul Toetz	.348	48-36	138	30	48	10	1	5	23	75	.543	19	7	32	7	.448	1	0	4-4	50	5	2	.965
44 Slate Alford	.300	60-60	267	55	80	13	0	17	69	144	.539	26	5	63	8	.370	2	0	1-1	72	90	9	.947
13 Fernando Gonzalez	.292	48-45	171	39	50	10	2	9	53	91	.532	15	7	31	2	.364	5	2	0-0	385	24	4	.990
25 Dylan Goldstein	.273	52-41	165	49	45	11	1	12	43	94	.570	30	15	34	3	.421	4	0	0-0	37	0	0	1.000
8 Clayton Chadwick	.269	55-41	160	39	43	16	0	4	26	71	.444	28	13	27	3	.418	0	1	4-5	98	2	5	.952
9 Kolby Branch	.267	59-59	225	49	60	10	0	17	58	121	.538	31	6	51	4	.366	3	0	2-3	72	116	8	.959
11 Henry Hunter	.264	30-19	72	20	19	5	0	4	12	36	.500	13	1	23	1	.379	1	1	1-1	177	10	1	.995
2 Sebastian Murillo	.253	37-24	83	21	21	3	0	2	14	30	.361	19	2	13	2	.396	2	1	1-1	25	51	4	.950
17 Logan Jordan	.241	32-24	79	10	19	3	0	4	19	34	.430	21	5	26	3	.425	1	0	0-0	118	4	2	.984
1 Dillon Carter	.220	35-28	82	34	18	2	0	7	15	41	.500	25	7	32	0	.439	0	2	2-2	54	3	2	.966
---																							
14 Trey King	.231	17-6	26	10	6	1	0	0	1	7	.269	2	1	5	1	.310	0	2	0-0	9	17	0	1.000
10 John Marant	.200	11-7	20	7	4	2	0	0	0	6	.300	6	2	9	0	.429	0	0	0-0	7	0	0	1.000
27 Lukas Farris	.125	11-6	16	2	2	0	0	1	1	5	.313	2	2	9	1	.300	0	0	0-0	22	2	2	.923
0 Josh Stinson	.105	26-4	19	6	2	0	0	0	1	2	.105	1	2	7	1	.227	0	0	2-2	15	0	0	1.000
26 Brian Zeldin	.000	1-0	1	0	0	0	0	0	0	0	.000	0	0	1	0	.000	0	0	0-0	5	11	0	1.000
32 Josh Roberge	.000	1-0	0	0	0	0	0	0	0	0	.000	0	0	0	0	.000	0	0	0-0	6	5	0	1.000
Totals	.303	60	2049	544	621	123	5	151	511	1207	.589	361	128	451	42	.433	27	9	22-25	1546	448	55	.973
Opponents	.265	60	2000	370	530	94	14	94	344	934	.467	271	51	606	32	.363	25	20	58-69	1487	505	65	.968

LOB - Team (544), Opp (451). DPs turned - Team (37), Opp (48). CI - Team (0), Opp (1). IBB - Team (33), Condon 28, Collins 1, Gonzalez, F. 1, Branch, K. 1, Goldstein, D 1, Phelps, Tre 1, Opp (3). Picked off - Chadwick 2.

(All games Sorted by Earned run avg)

Player	era	w-l	app	gs	cg	sho	sv	ip	h	r	er	bb	so	2b	3b	hr	b/avg	wp	hp	bk	sfa	sha
12 Leighton Finley	4.14	6-1	17	16	0	0/2	1	76.0	74	40	35	28	76	9	0	15	.253	6	5	0	3	2
16 Kolten Smith	5.56	9-3	20	4	0	0/0	0	69.2	73	51	43	20	105	15	2	16	.265	3	7	0	2	6
---																						
21 Coleman Willis	0.00	0-0	6	0	0	0/0	0	4.0	1	0	0	4	5	0	0	0	.091	1	1	1	1	0
43 Luke Wiltrakis	1.93	0-1	5	0	0	0/1	0	4.2	4	1	1	3	9	2	0	0	.235	0	1	0	0	0
46 Zach DeVito	2.79	2-0	11	1	0	0/0	0	9.2	7	3	3	7	6	1	0	2	.194	0	0	0	0	0
19 Ethan Sutton	3.38	0-1	3	0	0	0/0	0	2.2	2	4	1	2	2	0	0	0	.200	1	0	0	0	0
38 DJ Radtke	3.45	1-0	17	0	0	0/1	0	15.2	11	6	6	11	20	1	1	0	.208	1	5	0	0	1
29 Charlie Goldstein	3.72	4-1	11	7	0	0/0	0	36.1	35	18	15	14	43	7	1	3	.248	7	1	0	1	0
55 Ryan Gold	4.50	0-0	2	0	0	0/0	0	2.0	1	1	1	1	1	1	0	0	.167	1	0	0	1	0
45 Christian Mracna	5.32	4-2	20	10	0	0/0	1	45.2	48	30	27	25	73	7	2	6	.267	2	10	0	1	1
4 Jarvis Evans	5.49	3-2	16	8	0	0/1	0	39.1	38	25	24	27	47	8	0	7	.255	8	2	1	4	1
26 Brian Zeldin	5.66	3-3	23	0	0	0/1	6	55.2	55	36	35	30	51	11	1	13	.268	1	3	0	5	3
34 Tyler McLoughlin	6.00	0-0	6	0	0	0/1	0	6.0	4	5	4	8	7	1	0	0	.190	2	2	1	0	0
39 Wyatt Land	6.75	0-0	3	0	0	0/0	0	2.2	2	2	2	4	4	0	0	0	.200	1	0	0	0	0
3 Zach Harris	6.87	5-2	20	7	0	0/1	0	38.0	45	37	29	18	45	5	2	9	.281	2	3	0	0	1
32 Josh Roberge	7.00	3-1	22	0	0	0/1	1	36.0	44	30	28	19	37	9	1	6	.301	3	3	1	3	3
31 Chandler Marsh	7.20	2-0	12	1	0	0/0	1	15.0	15	14	12	8	21	6	1	1	.250	1	2	0	0	0
33 Max DeJong	7.20	0-0	10	0	0	0/0	0	10.0	11	8	8	4	7	2	0	3	.282	0	0	0	1	0
42 Daniel Padysak	7.66	1-0	15	2	0	0/1	0	22.1	23	20	19	15	21	3	0	7	.267	1	3	0	0	1
30 Brandt Pancer	10.80	0-0	10	1	0	0/0	0	10.0	9	12	12	10	11	1	1	2	.243	1	1	0	1	0
20 Blake Gillespie	12.27	0-0	9	1	0	0/0	0	7.1	14	12	10	5	8	3	1	2	.378	1	0	0	1	0
15 Matthew Hoskins	19.64	0-0	5	2	0	0/0	0	3.2	4	8	8	7	4	0	0	1	.308	1	2	0	1	1
18 James Hays	21.00	0-0	2	0	0	0/0	0	3.0	10	7	7	1	3	2	1	1	.625	1	0	0	0	0
Totals	5.71	43-17	60	60	0	3/3	10	515.1	530	370	327	271	606	94	14	94	.265	45	51	4	25	20
Opponents	8.86	17-43	60	60	0	1/1	7	495.2	621	544	488	361	451	123	5	151	.303	46	128	7	27	9

PB - Team (6), Gonzalez, F. 3, Hunter, H. 2, Jordan, Log 1, Opp (13). Pickoffs - Team (7), Finley 2, McLoughlin T 1, Harris, Zach 1, Gonzalez, F. 1, Roberge, J. 1, Goldstein 1, Opp (2). SBA/ATT - Gonzalez, F. (36-43), Hunter, H. (15-17), Mracna, C. (8-8), Padysak, D. (5-7), Evans, Ja. (7-7), Finley (5-6), Smith, Kol. (5-5), Harris, Zach (3-5), Goldstein (3-5), DeJong (4-4), Jordan, Log (4-4), Roberge, J. (3-4), Zeldin, B. (2-4), Pancer, B. (3-3), Gillespie (3-3), Collins (3-3), Marsh (2-2), McLoughlin T (2-2), Willis (2-2), Hoskins (1-1), Radtke (0-1).

Inning-By-Inning	1	2	3	4	5	6	7	8	9	Ex	Total
Georgia	76	79	68	50	67	53	59	57	31	4	544
Opponents	32	35	52	45	38	56	49	38	20	5	370

Home Attendance: 114,095 (39 dates avg. = 2,925; **Away Attendance:** 129,623 (20 dates avg. = 6,481); **Total Attendance:** 243,718 (59 dates avg. = 4,130)

2024 University of Georgia Baseball
Game Results for Georgia (as of Jun 10, 2024)
(All games)

Date	Opponent		Score	Inns	Overall	SEC	Pitcher of record	Attend	Time
Feb 16, 2024	UNC ASHEVILLE	W	11-2	9	1-0-0	0-0-0	Goldstein (W 1-0)	2504	2:40
Feb 17, 2024	UNC ASHEVILLE	W	17-5	8	2-0-0	0-0-0	Mracna, C. (W 1-0)	2790	3:02
Feb 18, 2024	UNC ASHEVILLE	W	10-0	7	3-0-0	0-0-0	Finley (W 1-0)	1787	2:32
Feb 20, 2024	at Georgia State	W	15-0	9	4-0-0	0-0-0	Evans, Ja. (W 1-0)	475	3:13
Feb 23, 2024	NORTHERN KENTUCKY	W	15-5	7	5-0-0	0-0-0	Goldstein (W 2-0)	1522	2:23
Feb 24, 2024	NORTHERN KENTUCKY	W	7-6	9	6-0-0	0-0-0	Smith, Kol. (W 1-0)	2866	3:26
Feb 25, 2024	NORTHERN KENTUCKY	W	12-11	9	7-0-0	0-0-0	Zeldin, B. (W 1-0)	1505	3:30
Feb 27, 2024	PRESBYTERIAN	W	4-3	9	8-0-0	0-0-0	Harris, Zach (W 1-0)	747	2:36
Feb 28, 2024	MICHIGAN STATE	L	6-19	7	8-1-0	0-0-0	Sutton, Etha (L 0-1)	1054	2:46
Mar 02, 2024	GA. TECH	W	3-1	9	9-1-0	0-0-0	Roberge, J. (W 1-0)	3638	2:42
& Mar 03, 2024	vs Ga. Tech	W	11-9	9	10-1-0	0-0-0	Roberge, J. (W 2-0)	8163	4:04
^ Mar 05, 2024	vs Ga. Southen	W	7-2	9	11-1-0	0-0-0	DeVito (W 1-0)	5685	2:58
Mar 06, 2024	STETSON	W	11-5	9	12-1-0	0-0-0	Harris, Zach (W 2-0)	802	2:58
Mar 08, 2024	NORTHERN COLORADO	W	11-1	7	13-1-0	0-0-0	Goldstein (W 3-0)	778	2:03
Mar 09, 2024	NORTHERN COLORADO-1	W	19-1	7	14-1-0	0-0-0	Finley (W 2-0)	-	2:18
Mar 09, 2024	NORTHERN COLORADO-2	W	14-6	9	15-1-0	0-0-0	Padysak, D. (W 1-0)	1602	3:01
Mar 10, 2024	NORTHERN COLORADO	W	11-1	7	16-1-0	0-0-0	Evans, Ja. (W 2-0)	2143	2:31
Mar 12, 2024	IOWA	W	10-5	9	17-1-0	0-0-0	Mracna, C. (W 2-0)	2958	3:20
* Mar 15, 2024	at Kentucky	L	10-16	9	17-2-0	0-1-0	Smith, Kol. (L 1-1)	2040	3:31
* Mar 16, 2024	at Kentucky	L	3-9	9	17-3-0	0-2-0	Finley (L 2-1)	2893	3:02
* Mar 17, 2024	at Kentucky	L	2-12	7	17-4-0	0-3-0	Mracna, C. (L 2-1)	2899	2:29
Mar 19, 2024	WOFFORD	W	18-6	8	18-4-0	0-3-0	DeVito (W 2-0)	1153	3:17
* Mar 23, 2024	#8 ALABAMA-1	W	9-5	9	19-4-0	1-3-0	Zeldin, B. (W 2-0)	3920	2:55
* Mar 23, 2024	#8 ALABAMA-2	W	6-5	9	20-4-0	2-3-0	Smith, Kol. (W 2-1)	3604	2:49
* Mar 24, 2024	#8 ALABAMA	W	10-5	9	21-4-0	3-3-0	Mracna, C. (W 3-1)	3724	3:24
* Mar 29, 2024	at #5 Tennessee	W	16-2	7	22-4-0	4-3-0	Goldstein (W 4-0)	5575	2:37
* Mar 30, 2024	at #5 Tennessee	L	11-16	9	22-5-0	4-4-0	Smith, Kol. (L 2-2)	5677	3:39
* Mar 31, 2024	at #5 Tennessee	L	0-7	9	22-6-0	4-5-0	Mracna, C. (L 3-2)	5006	3:03
Apr 02, 2024	GEORGIA STATE	W	10-1	9	23-6-0	4-5-0	Smith, Kol. (W 3-2)	2923	3:11
* Apr 05, 2024	at #19 Miss. State	L	1-6	9	23-7-0	4-6-0	Evans, Ja. (L 2-1)	12315	2:49
* Apr 06, 2024	at #19 Miss. State	W	3-2	9	24-7-0	5-6-0	Zeldin, B. (W 3-0)	13477	3:30
* Apr 07, 2024	at #19 Miss. State	L	8-9	9	24-8-0	5-7-0	Roberge, J. (L 2-1)	11337	3:40
Apr 09, 2024	KENNESAW STATE	W	15-5	8	25-8-0	5-7-0	Harris, Zach (W 3-0)	1489	3:27
* Apr 11, 2024	MISSOURI	W	15-10	9	26-8-0	6-7-0	Evans, Ja. (W 3-1)	3171	3:33
* Apr 12, 2024	MISSOURI	L	5-6	(10)	26-9-0	6-8-0	Zeldin, B. (L 3-1)	3760	3:46
* Apr 13, 2024	MISSOURI	W	10-7	9	27-9-0	7-8-0	Smith, Kol. (W 4-2)	3521	3:40
* Apr 19, 2024	OLE MISS	W	17-6	8	28-9-0	8-8-0	Finley (W 3-1)	3708	2:59
* Apr 20, 2024	OLE MISS-1	W	7-2	9	29-9-0	9-8-0	Smith, Kol. (W 5-2)	3849	2:55
* Apr 20, 2024	OLE MISS-2	L	2-3	9	29-10-0	9-9-0	Wiltrakis, L (L 0-1)	3066	3:07
Apr 23, 2024	#4 CLEMSON	W	4-3	(15)	30-10-0	9-9-0	Marsh (W 1-0)	4183	5:30
* Apr 26, 2024	at #1 Texas A&M	L	2-5	9	30-11-0	9-10-0	Goldstein (L 4-1)	7968	3:03
* Apr 27, 2024	at #1 Texas A&M-1	L	9-19	7	30-12-0	9-11-0	Zeldin, B. (L 3-2)	7770	3:26
* Apr 27, 2024	at #1 Texas A&M-2	W	5-4	9	31-12-0	10-11-0	Smith, Kol. (W 6-2)	7021	3:18
Apr 30, 2024	at Kennesaw State	W	9-3	9	32-12-0	10-11-0	Harris, Zach (W 4-0)	1322	3:17
* May 03, 2024	#13 VANDERBILT	W	10-0	7	33-12-0	11-11-0	Finley (W 4-1)	4027	2:35
* May 04, 2024	#13 VANDERBILT	W	14-4	8	34-12-0	12-11-0	Smith, Kol. (W 7-2)	3738	2:51
* May 05, 2024	#13 VANDERBILT	W	11-7	9	35-12-0	13-11-0	Harris, Zach (W 5-0)	3333	3:15
* May 09, 2024	at #14 South Carolina	W	14-10	9	36-12-0	14-11-0	Smith, Kol. (W 8-2)	7033	4:06
* May 10, 2024	at #14 South Carolina	W	11-5	9	37-12-0	15-11-0	Finley (W 5-1)	7630	3:17
* May 11, 2024	at #14 South Carolina	W	14-6	9	38-12-0	16-11-0	Roberge, J. (W 3-1)	7912	3:36
* May 16, 2024	FLORIDA	W	9-4	9	39-12-0	17-11-0	Smith, Kol. (W 9-2)	3900	2:55
* May 17, 2024	FLORIDA	L	4-7	(10)	39-13-0	17-12-0	Zeldin, B. (L 3-3)	3483	3:21
* May 18, 2024	FLORIDA	L	11-19	9	39-14-0	17-13-0	Harris, Zach (L 5-1)	3954	3:42
% May 21, 2024	vs LSU	L	1-9	9	39-15-0	17-13-0	Evans, Ja. (L 3-2)	7425	3:15
$ May 31, 2024	ARMY	W	8-7	9	40-15-0	17-13-0	Mracna, C. (W 4-2)	3795	3;25
$ Jun 01, 2024	UNCW	W	11-2	9	41-15-0	17-13-0	Radtke (W 1-0)	3687	3:24
$ Jun 02, 2024	GA. TECH	W	8-6	(10)	42-15-0	17-13-0	Marsh (W 2-0)	3745	4:07
+ Jun 08, 2024	#10 N.C. STATE	L	1-18	9	42-16-0	17-13-0	Smith, Kol. (L 9-3)	3829	3:10
+ Jun 09, 2024	#10 N.C. STATE	W	11-2	9	43-16-0	17-13-0	Finley (W 6-1)	3893	3:00
+ Jun 10, 2024	#10 N.C. STATE	L	5-8	9	43-17-0	17-13-0	Harris, Zach (L 5-2)	3944	3:09

* = SEC game; &Coolray Field, Lawrenceville, Ga; ^SRP Park, N. Augusta, S.C.; %SEC Tournament, Hoover, Ala.
$NCAA Athens Regional; +NCAA Athens Super Regional

() extra inning game

GEORGIA'S SEC TITLES

1933 SEC: 8-1 Overall: 12-3-1
First year of the SEC; Highest conference winning percentage (%)

1953 SEC: 12-4 Overall: 23-5
Beat Miss. St. 2-0 in a 3-game playoff between division leaders

1954 SEC: 11-4 Overall: 16-9
Beat Ole Miss 2-1 in 3-game playoff between division leaders

***1987** SEC: 18-10 Overall: 42-21
Regular Season Champion; Advanced to CWS (T7th)

2001 SEC: 20-10 Overall: 47-22
Highest conference winning %; Advanced to CWS (T7th)

2004 SEC: 19-11 Overall: 45-23
Shared title with Arkansas (same win%); Advanced to CWS (T3rd)

2008 SEC: 20-9-1 Overall: 45-25-1
Highest conference winning%; Advanced to CWS Finals (2nd)

*In 1987, Georgia finished the regular season with the best SEC mark at 18-8 but the SEC title went to league tournament winner Miss. State. MSU went 4-0 in the tournament after going 13-13 during the year. Starting in 1988, the SEC title went to the regular season champion and the tournament winner received the league's automatic NCAA bid.

Note: Georgia has won five SEC Eastern Division titles (1955, 1975, 2001, 2004 and 2008). The SEC Championship format has varied since the incepetion of the league in 1933. Some years, the SEC has had divisions. In 1977, the league began holding an SEC Tournament following the regular season.

2008 SEC Champions
College World Series: 2nd

GEORGIA'S SEC COACH OF THE YEAR RECIPIENTS

Year	Coach	SEC	Overall
1933	W.P. White	8-1	12-3-1
1953	Jim Whatley	12-4	23-5
1954	Jim Whatley	11-4	16-9
1987	Steve Webber	18-8	42-21
2001	Ron Polk	20-10	47-22
2004	David Perno	19-11	45-23
2008	David Perno	20-9-1	45-25-1

THIS IS SEC BASEBALL

The Southeastern Conference, with its storied 91-year history of athletic achievements and academic excellence, has built perhaps the greatest tradition of intercollegiate competition in baseball of any league in the country since its inception in 1933.

Tennessee and Kentucky shared the 2024 SEC regular-season title after going 20-10 in league action. The Volunteers won the 2024 SEC Tournament title over LSU in Hoover, Ala., and went on to win the CWS over Texas A&M in Omaha, Neb. In 2025, Oklahoma and Texas will join the SEC. The 2024 SEC individual award winners were the following:

SEC Player of the Year: Charlie Condon (Georgia)
SEC Pitcher of the Year: Hagen Smith (Arkansas)
SEC Freshman of the Year: Gavin Grahovac (Texas A&M)
SEC Scholar-Athlete of the Year: Drew Beam (Tennessee)
SEC Coach of the Year: Nick Mingione (Kentucky)

A record and nation-leading 11 SEC teams earned a bid to the 2024 NCAA Tournament. Five SEC teams advanced to the Super Regionals with four making it to the College World Series (CWS). Also, the SEC now has won five consecutive national championships by five different programs. Since 2008, the SEC has claimed 10 national titles by seven different teams and 10 have finished runner-up in that period.

Did You Know?

• Georgia won the first baseball national title for the SEC in 1990 while LSU has collected seven crowns since then (1991, '93, '96, 1997, 2000, '09, '23), South Carolina (2010, '11) and Vanderbilt (2014, '19) have two while Florida (2017), Miss. State (2021), Ole Miss (2022) and Tennessee (2024) have one.

• There have been 10 runner-up finishes: Georgia (2008), Florida (2011 & 2023), South Carolina (2012), Miss. State (2013), Vanderbilt (2015 & 2021), LSU (2017), Arkansas (2018) and Texas A&M (2024).

• Total attendance for baseball games on SEC campuses in 2024 was more than three million.

• A total of 88 players formerly from SEC schools were named to MLB Opening Day rosters. No other conference had more than 56 players on Opening Day rosters.

• A total of 118 SEC baseball student-athletes were eligible to wear the SEC graduate patch on their uniforms in 2024, signifying that they earned their college degree.

2004 SEC Champions
College World Series: T3rd

2025 SEC TOURNAMENT

May 20-25, Hoover Metropolitan Stadium, Hoover, Ala. (10,800);
Dimensions: 340 Foul Lines, 385 Power Alleys, 405 to CF

Hoover Metropolitan Stadium will serve as the site of the SEC Tournament for the 28th year. In 2025, the format will be all 16 teams in a single-elimination event. The tournament field will be seeded based on conference winning percentage. The SEC Tournament is under contract to remain in Hoover until at least 2028.

Georgia History At The SEC Tournament

Record: 31-51 in 29 appearances
Best Finish: 2nd (1985, 1986, 1989)

Tournament Records Versus Opponents

Alabama	1-3
Arkansas	2-1
Auburn	4-3
Florida	8-5
Kentucky	3-2
LSU	3-10
Miss. State	4-9
Ole Miss	1-5
South Carolina	3-2
Tennessee	0-3
Texas A&M	1-1
Vanderbilt	1-7

1978 (Perry Field: May 12-15, Gainesville, Fla.) 1-2, 3rd
Auburn d. Georgia 8-7 (12); Georgia d. Florida 7-2; Miss. St. d. Georgia 9-3
1985 (Alex Box Stad.: May 9-11, Baton Rouge, La.) 2-2, 2nd
Georgia d. LSU 8-6; Miss. St. d. Georgia 2-0; Georgia d. Florida 9-8; Miss. St. d. Georgia 8-3
1986 (Alex Box Stad.: May 9-11, Baton Rouge, La.) 2-2, 2nd
LSU d. Georgia 10-6; Georgia d. Auburn 11-7; Georgia d. Alabama 6-4; LSU d. Georgia 8-4
1987 (Foley Field: May 14-17, Athens, Ga.) 0-2, T5th
Miss State d. Georgia 6-5; LSU d. Georgia 4-2
1988 Dudy Noble Field: May 12-15, Starkville, Miss.) 2-2, T3rd
Georgia d. Florida 8-3; LSU d. Georgia 7-3; Georgia d. Kentucky 5-4; Miss. State d. Georgia 4-2 *(then tournament record crowd: 8,035)*
1989 (McKethan Stadium: May 11-14, Gainesville, Fla.) 3-2, 2nd
LSU d. Georgia 6-3; Georgia d. Auburn 9-8; Georgia d. Miss. St. 15-6; Georgia d. Florida 16-1; Auburn d. Georgia 2-1
1990 (Hoover Met: May 17-20, Hoover, Ala.) 0-2, T5th
Vanderbilt d. Georgia 6-3; Florida d. Georgia 6-5
1992 (Superdome: May 13-17, New Orleans, La.) 2-2, 4th
Georgia d. Miss. St. 6-4; Florida d. Georgia 12-5; Georgia d. Miss. St. 6-3; LSU d. Georgia 5-3
1993 East (Sarge Frye Field: May 20-23, Columbia, S.C.) 2-2, 3rd
Georgia d. #16 USC 3-1; Georgia d. Florida 5-0; Kentucky d. Georgia 13-3; #17 Tennessee d. Georgia 17-8
1994 East (Hagan Stadium: May 18-22, Lexington, Ky.) 2-2, 3rd
Georgia d. #18 Florida 4-3 (10); Georgia d. Kentucky 17-5; #9 Tennessee d. Georgia 5-2; Vanderbilt d. Georgia 6-1
1995 East (Nelson Stadium: May 18-21, Knoxville, Tenn.) 1-2, T4th
Georgia d. Florida 6-4; Kentucky d. Georgia 9-8; #8 Tennessee d. Georgia 11-0
2000 (Hoover Met: May 17-21, Hoover, Ala.) 1-2, T5th
#9 LSU d. Georgia 11-3; Georgia d. #10 Miss. St. 5-0; #18 Alabama d. Georgia 12-4
2001 (Hoover Met: May 16-20, Hoover, Ala.) 1-2, T5th
#9 Georgia d. Auburn 8-4; Miss. St. d. #9 Georgia 8-4; #19 USC d. #9 Georgia 10-2
2002 (Hoover Met: May 22-26, Hoover, Ala.) 0-2, T7th
#11 Florida d. Georgia 7-2; Miss. St. d. Georgia 10-3
2004 (Hoover Met: May 26-30, Hoover, Ala.) 1-2, T5th
Vanderbilt d. #10 Georgia 6-0; #10 Georgia d. #3 LSU 1-0; #21 Florida d. #10 Georgia 7-0
2006 (Hoover Met: May 24-28, Hoover, Ala.) 3-2, T3rd
Vanderbilt d. #9 Georgia 9-4; #9 Georgia d. #10 Kentucky 16-10; #9 Georgia d. S. Carolina 16-10; #9 Georgia d. Vanderbilt 5-4; Vanderbilt d. #9 Georgia 11-1(7)
2008 (Regions Park: May 21-25, Hoover, Ala.) 0-2, T7th
Ole Miss d. #6 Georgia 4-1; Alabama d. #6 Georgia 5-2
2009 (Regions Park: May 20-24, Hoover, Ala.) 2-2, T3rd

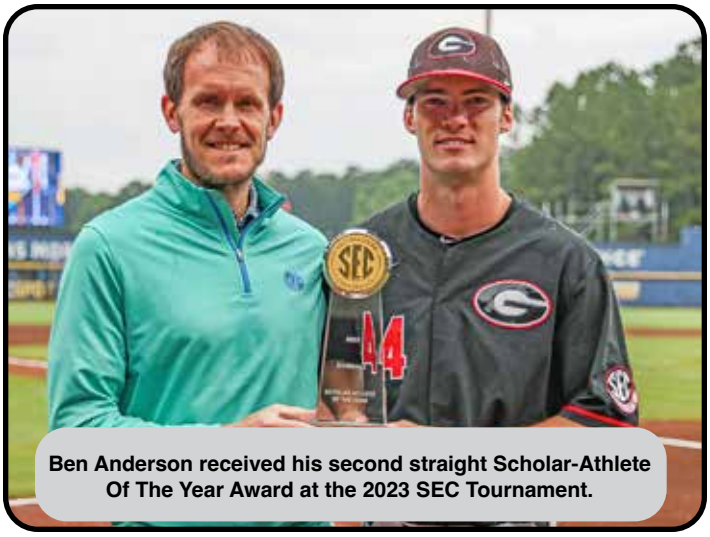
Ben Anderson received his second straight Scholar-Athlete Of The Year Award at the 2023 SEC Tournament.

#18 Georgia d. #7 Ole Miss 6-3; #18 Georgia d. #20 Arkansas 2-1 (10); #2 LSU d. #18 Georgia 16-0 (7); #2 LSU d. #18 Georgia 3-2 (7)
2011 (Regions Park: May 25-29, Hoover, Ala.) 3-2, 3rd
#3 Vanderbilt d. Georgia 10-0 (7); Georgia d. Auburn 3-2; Georgia d. #1 USC 4-2;
Georgia d. #3 Florida 4-3; #3 Florida d. Georgia 3-2
2012 (Regions Park: May 22-27, Hoover, Ala.) 0-2, T7th
Vanderbilt d. Georgia 4-1; Auburn d. Georgia 3-2
2014 (Hoover Met: May 20-25, Hoover, Ala.) 0-1, T9th
#16 Miss. State d. Georgia 5-4 (10)
2016 (Hoover Met: May 24-29, Hoover, Ala.) 0-1, T9th
#10 Ole Miss d. Georgia 5-1
2017 (Hoover Met: May 23-28, Hoover, Ala.) 0-1, T9th
#19 Miss. State d. Georgia 3-0
2018 (Hoover Met: May 22-27, Hoover, Ala.) 0-2, T7th
#18 Texas A&M d. #8 Georgia 7-0; #4 Ole Miss d. #8 Georgia 5-4 (10)
2019 (Hoover Met: May 22-27, Hoover, Ala.) 2-1, T3rd
#7 Georgia d. #13 Texas A&M 2-0; #7 Georgia d. #5 Arkansas 3-1; #22 Ole Miss d. #7 Georgia 5-3
2020 *SEC season including SEC Tournament canceled due to the COVID-19 pandemic.*
2021 (Hoover Met: May 22-27, Hoover, Ala.) 2-1, T7th
Georgia d. LSU 4-1; #11 Arkansas d. Georgia 11-2; #10 Ole Miss d. Georgia 4-0
2022 (Hoover Met: May 24-29, Hoover, Ala.) 0-1, T9th
Alabama d. Georgia 5-3
2023 (Hoover Met: May 23-28, Hoover, Ala.) 0-1, T9th
USC d. Georgia 9-0
2024 (Hoover Met: May 21-26, Hoover, Ala.) 0-1, T9th
LSU d. Georgia 9-1

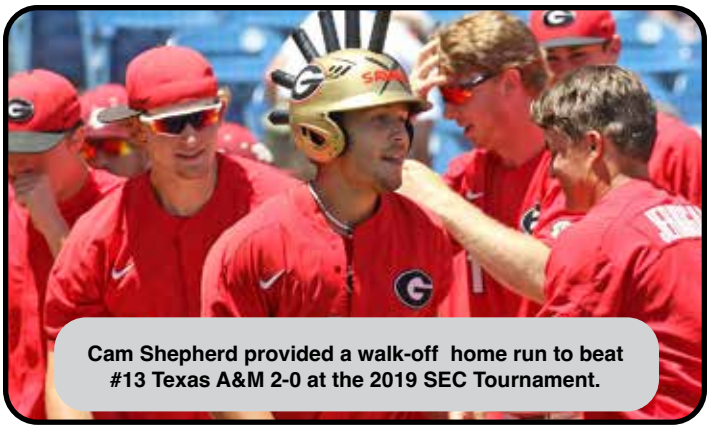
Cam Shepherd provided a walk-off home run to beat #13 Texas A&M 2-0 at the 2019 SEC Tournament.

SEC BASEBALL LEGENDS PROGRAM

Former Georgia All-America shortstop Reggie Andrews was honored at the 2012 Southeastern Conference Baseball Tournament in Hoover, Ala., as part of the inaugural group of SEC Baseball Legends. Four legends from four schools are recognized each year, and the 2012 class featured players from the University of Georgia, Alabama, Arkansas and Florida. Georgia RHPCris Carpenter was part of the 2016 class of Legends. There was no 2020 SEC Tournament or 2020 Legends class due to COVID-19. In 2023, Georgia's LHP/DH Derek Lilliquist was part of the latest Legends class.

GEORGIA: Reggie Andrews, SS, 1953-55

A native of Macon who lettered 1953-55…Captain of the 1955 team…A 2nd team ABCA All-American in 1955 (the second All-American in Georgia baseball history) and 1955 Team MVP…A three-time All-SEC selection (1953-55)…NCAA 3rd District All-Star Team in 1953 and 1955…Part of two SEC Championship teams (1953, 1954) and one Eastern Division Championship team (1955), all under Coach Jim Whatley…Career batting average of .301 with 7 home runs and 72 RBI.

GEORGIA: Cris Carpenter, RHP, 1985-87

A native of Gainesville who lettered 1985-87…A two-time All-America pitcher and All-SEC punter... Helped Georgia to its first-ever College World Series appearance (1987) as the Bulldogs went 42-21 and finished ranked No. 7...Ranked second in school history with 33 saves, fourth in appearances (97), fifth in wins (22), sixth in ERA (2.93) and seventh in strikeouts (260)...Ranked second in school history with a 40.0 career net punting average...An MLB first round pick (14th overall) by the St. Louis Cardinals in 1987...Made MLB debut 11 months later and enjoyed an eight-year MLB career.

GEORGIA: Derek Lilliquist, LHP/DH, 1985-87

A native of Sarasota who lettered 1985-87...All-America and team MVP in 1987, holds the Georgia records for career wins (31) and strikeouts (387)...Finished his collegiate career with a .318 batting average, 35 home runs, 41 doubles and 135 RBI...1987 National Pitcher of the Year (14-3, 2.24 ERA, also hit 19 HR, 63 RBI) in leading Georgia to its first College World Series appearance...Two-time All-SEC selection and Freshman All-America... Selected sixth overall in the 1987 MLB draft by the Atlanta Braves...Made his MLB debut in 1989 and finished fourth in the National League Rookie of the Year voting...Eight-year MLB career plus served as pitching coach for the St. Louis Cardinals and Washington Nationals...Earned a 2011 World Series title with the Cardinals and returned to the Fall Classic in 2013.

GEORGIA'S ALL-SEC SELECTIONS

Starting in 1986, league coaches selected a 1st and 2nd team.

1949 Billy Henderson, rf
1950 Billy Henderson, rf
1951 Jim Umbricht, ss
1952 Harry Babcock, rf
1953 Reggie Andrews, ss
Jack Roberts, p
1954 Reggie Andrews, ut
1955 Reggie Andrews, ss
Allen Parrish, p
1956 Sonny Saye, 1b
1957 Wendall Tarleton, lf
1959 Tommy Lewis, lf
1961 Milledge White, ut
1962 Ronnie Braddock, of
1963 Ronnie Braddock, of
1970 Bob Cannon, p
1973 Billy Griffith, 1b
1975 Larry Littleton, of
Bubba Wilson, of
1977 Bubba Kizer, ut
David Lanning, 3b
1978 Bubba Kizer, ss
David Lanning, 3b
Joe Stewart, of
1979 Rodney Bellamy, ss
Buck Belue, of
David Lanning, ut
1980 Rodney Bellamy, ss
Jeff Pyburn, of
1981 Peyton Mosher, p
Bob White, c
Mike Wirth, of
1982 Buck Belue, of
Rick Fuentes, of
David Jackson, ut
Mike Wirth, 1b
1983 Jeff LeRiger, ss
Jeff Treadway, 2b
1984 Dennis Chastain, p
Jeff Rutter, of
1985 Ron Wenrich, of
1986 Jimmy Harrell, ss
Cris Carpenter, p
Derek Lilliquist, p (2)
1987 Derek Lilliquist, p
Scott Bohlke, of (2)
Cris Carpenter, p (2)
Steve Carter, of (2)
Roger Miller, c (2)
Donn Perno, 2b (2)
1988 Roger Miller, c (2)
1989 Dave Fleming, p
Roger Miller, c
J.R. Showalter, ss
1990 Dave Fleming, p
Brian Jester, dh

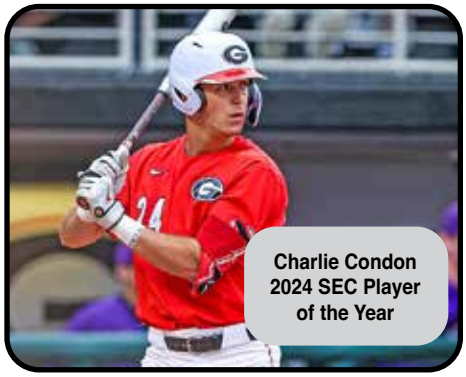

Charlie Condon
2024 SEC Player of the Year

J.R. Showalter, ss
Jeff Cooper, 3b (2)
1992 Blaise Kozeiewski, ss
Ray Suplee, of
1995 Todd Crane, of (2)
Brian Powell, p (2)
1996 Chris Stowers, of
1999 Brian Rainwater, of
Josh Hudson, 2b (2)
2000 Jeff Keppinger, ss
2001 Doc Brooks, dh
Andy Neufeld, 3b (2)
Jeff Keppinger, ss (2)
Jeffrey Carswell, rhp (2)
2002 Chaz Lytle, of
Jeffrey Carswell, rhp (2)
2004 Josh Smith, 3b
Will Startup, lhp
Justin Holmes, ss (2)
Josh Morris, 1b (2)
Marshall Szabo, 2b (2)
2006 Joshua Fields, rhp (1)
Josh Morris, 1b (2)
Joey Side, of (2)
2008 Gordon Beckham, ss
Bryce Massanari, c
Joshua Fields, rhp
Trevor Holder, rhp (2)
Stephen Dodson, rhp (2)
2009 Rich Poythress, 1b
Bryce Massanari, dh (2)
2012 Curt Powell, 3b (2)
Alex Wood, lhp (2)
2013 Curt Powell, 3b (2)
2017 Michael Curry, dh
2018 Keegan McGovern, of
Michael Curry, dh (2)
Adam Sasser, 1b (2)
2019 Emerson Hancock, rhp
LJ Talley, 2b (2)
Aaron Schunk, 3b (2)
2020 *n/a (COVID-19)*
2022 Jonathan Cannon, rhp
2023 Charlie Condon, 1b (2)
2024 Charlie Condon, 3b

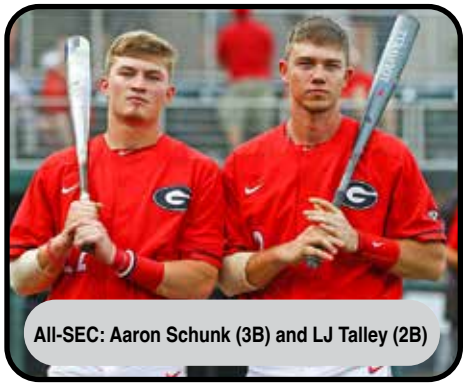

All-SEC: Aaron Schunk (3B) and LJ Talley (2B)

All-SEC Eastern Division

(Named Only From 1957-1985)

1957 Jim Callaway, 2b
Wendall Tarleton, lf
1961 Tommy Vandiver, of
Milledge White, 3b
1962 Ron Braddock, of
Joe Gher, 1b
Joey Miller, ss
1963 Ronnie Braddock, of
Don Pierce, p
1965 Tom Reid, ut
1966 Bob O'Callaghan, of
1967 Kit Bradshaw, of
Bobby Etter, of
1968 Buddy Copeland, p
Jim Simpson, of
1969 Bill Miller, of
1970 Bob Cannon, p
Mike Harrelson, of
1971 Arch Johnson, ut
1972 Jim Carter, c
1973 Billy Griffith, 1b
1975 Bill Ivie, p
Larry Littleton, of
Micky Register, p
Bubba Wilson, of
1976 Bubba Wilson, ut
1977 Chuck Fore, p
Bubba Kizer, ss
David Lanning, 3b
1978 Don Clatterbuck, ut
Bubba Kizer, ut
David Lanning, 3b
Joe Stewart, of
1979 Rodney Bellamy, ss
Buck Belue, of
David Lanning, 3b
1980 Rodney Bellamy, ss
Jeff Pyburn, of
1981 Peyton Mosher, p
Bob White, c
Mike Wirth, of
1982 Buck Belue, of
Rick Fuentes, of
David Jackson, 3b
Jeff Treadway, 2b
Mike Wirth, 1b
1983 Ron Bunnell, c
Rick Fuentes, of
Jeff LeRiger, ss
Jeff Treadway, 2b
1984 Marty Brown, dh
Dennis Chastain, p
Jeff Rutter, of
1985 Marty Brown, dh
Paul Somogye, 3b
Ron Wenrich, of

SEC ANNUAL AWARD WINNERS

The SEC Player of the Year began in 1994 and was followed by SEC SEC Freshman of the Year (2000), SEC Pitcher of the Year (2003), and SEC Scholar Athlete of the Year (2004).

In 2008, Georgia became the first school in SEC history to sweep the SEC Player of the Year, Pitcher of the Year, Scholar Athlete of the Year and Coach of the Year awards. **Gordon Beckham** won the Player and Scholar Athlete awards while **Joshua Fields** was named the league's top pitcher and **David Perno** was the Coach of the Year.

SEC Player of the Year

2008: Gordon Beckham, ss
2024: Charlie Condon, inf/of

SEC Pitcher of the Year

2008: Joshua Fields, rhp

SEC Freshman of the Year

2023: Charlie Condon, 1b/of

ALL DEFENSIVE TEAM

Starting in 2008, SEC coaches have selected a nine-member All Defensive squad.

2008	Rich Poythress, 1b
2009	Trevor Holder, rhp
	Rich Poythress, 1b
2011	Zach Cone, of
2019	LJ Talley, 2b
	Cam Shepherd, ss
2020	*n/a (COVID-19)*
2023	Fernando Gonzalez, c
2024	Fernando Gonzalez, c

SEC Scholar-Athlete of the Year

2008: Gordon Beckham, ss
2018: Keegan McGovern, of
2022: Ben Anderson, of
2023: Ben Anderson, of

ALL FRESHMAN TEAM

Starting in 2005, SEC coaches selected an 11-member All Freshman squad.

2005	Joshua Fields, dh
2009	Colby May, 3b
2012	Hunter Cole, of
2013	Sean McLaughlin, rhp
2015	Keegan McGovern, of
2016	Michael Curry, c
2017	Cam Shepherd, ss
2018	Mason Meadows, c
2019	Cole Wilcox, rhp
2020	*n/a (COVID-19)*
2021	Corey Collins, dh
	Jaden Woods, lhp
2023	Charlie Condon, 1b/of
2024	Tre Phelps, of

SEC PLAYERS OF THE WEEK

The SEC began naming a player of the week in 1985 and in 1987 made it a player and pitcher award. In 2006, the SEC added a Freshman of the Week too.

SEC Player of the Week

(Since 1985)

1985	Kerry St. Clair (4/2)
1986	Derek Lilliquist (3/31)
1987	Roger Miller (3/16)
	Pete Freeman (4/20)
1988	J.R. Showalter (4/5)
1989	J.R. Showalter (4/3)
	Roger Miller (5/8)
1990	Jeff Cooper (3/27)
	Brian Jester (4/17)
	J.R. Showalter (5/8)
1992	Blaise Kozeniewski (3/30)
	Ray Suplee (5/4)
1994	Chris Stowers (4/18)
2000	Doc Brooks (4/3)
2003	Justin McClain (5/12)
2004	Justin Holmes (5/10)
2006	Matt Robbins (3/13)
2008	Gordon Beckham(3/17)
	Gordon Beckham(3/24)
2009	Rich Poythress (3/30)
2018	*Keegan McGovern (2/26)
	*#Adam Sasser (5/7)
2019	*Tucker Maxwell (3/11)
2020	Tucker Bradley (3/2)
2021	*Connor Tate (4/12)
2023	Charlie Condon (3/6)
	*Connor Tate (3/13)
2024	Slate Alford (2/19)
	Charlie Condon (2/26)
	Charlie Condon (3/11)
	Corey Collins (3/25)
	#Charlie Condon (4/15)
	Tre Phelps (5/13)

*also *Collegiate Baseball* National Player of the Week; #NCBWA Player of the Week; Charlie Condon was Dick Howser Trophy Player of the Month for February, 2024

SEC Pitcher of the Week

(Since 1987)

1987	Derek Lilliquist (3/23)
	Cris Carpenter (4/13)
	Derek Lilliquist (5/4)
1989	Dave Fleming (3/26)
1990	Dave Fleming (5/1)
1991	Jim Musselwhite (5/5)
1993	Alex Barylak (4/5)
1994	Brian Powell (5/9)
1997	Josh Gandy (4/14)
1999	Cliff Brand (3/15)
2000	Chris Clark (3/13)
2001	Scott Murphy (4/19)
	Jeffrey Carswell (4/30)
2004	Will Startup (4/5)
2006	Brooks Brown (2/27)
	Brooks Brown (4/24)
	Mickey Westphal (5/1)
2007	Nathan Moreau (5/7)
2008	Joshua Fields (4/7)
2011	Alex Wood (3/14)
	Tyler Maloof (4/4)
	Michael Palazzone (5/2)
2012	Alex Wood (3/5)
	Alex Wood (5/7)
2014	Ryan Lawlor (5/5)
	Robert Tyler (5/12)
2016	*Robert Tyler (4/4)
2018	Kevin Smith (5/21)
2019	*Tony Locey (4/8)
	Emerson Hancock (4/22)
	Tony Locey (5/13)
2020	Cole Wilcox (3/2)
2021	*Jonathan Cannon (4/12)
2022	Jon. Cannon (2/28 & 3/21)
2023	*Liam Sullivan (2/27)
	Liam Sullivan (4/10)
	Charlie Goldstein (4/24)
2024	Leighton Finley (5/6)

Collegiate Baseball National Player of the Week

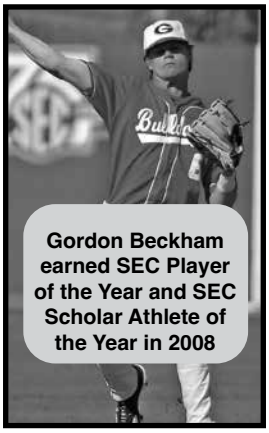
Gordon Beckham earned SEC Player of the Year and SEC Scholar Athlete of the Year in 2008

Cole Wilcox

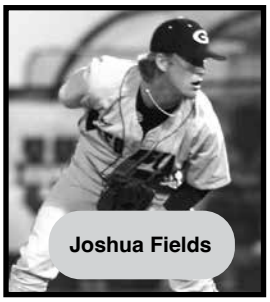
Joshua Fields

SEC Freshman of the Week

(Since 2006)

2006	Nathan Moreau (5/8)
2009	Johnathan Taylor (2/23)
2014	Robert Tyler (3/10)
	Robert Tyler (3/31)
2016	Kevin Smith (2/22)
	Michael Curry (4/18)
	*Michael Curry (5/16)
2017	Cam Shepherd (4/5)
2018	Ryan Webb (3/26)
2019	Cole Wilcox (5/6)
2021	Corey Collins (3/15)
2023	Charlie Condon (3/13)
	Jarvis Evans (5/8)

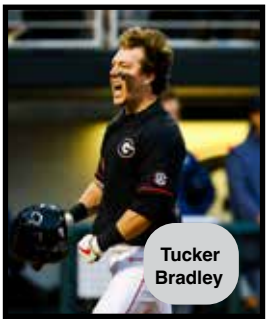
Tucker Bradley

SEC COMMUNITY SERVICE TEAM

In 1999, the SEC expanded its Community Service Team concept to include men's and women's sports at-large, which included baseball. Then in 2004, the SEC recognized one student-athlete per team in every sport for their outstanding community service.

2001	Tony Burchett, c	**2014**	Mike Mancuso, rhp
2004	Will Startup, lhp	**2015**	Mike Mancuso, rhp
2005	Will Startup, lhp	**2016**	Trevor Kieboom, 1b
2006	Adam McDaniel, rhp	**2017**	Keegan McGovern, of
2007	Adam McDaniel, rhp	**2018**	Keegan McGovern, of
2008	Matt Olson, of	**2019**	Aaron Schunk, 3b/rhp
2009	Colby May, 3b	**2020**	Emerson Hancock, rhp
2010	Justin Earls, lhp	**2021**	Riley King, of/inf
2011	Colby May, 3b	**2022**	Cole Tate, ss
2012	Kevin Ruiz, of	**2023**	Josh Stinson, of
2013	Blake Dieterich, lhp	**2024**	Josh Stinson, of

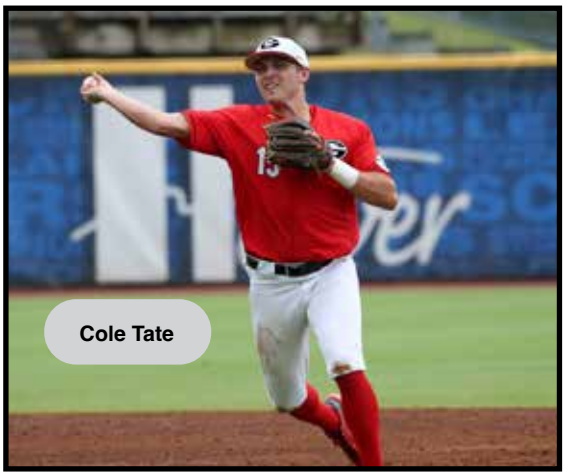
Cole Tate

*ACADEMIC ALL-SEC (*From 1971-83)

The Academic All-SEC team was developed to recognize the outstanding athletes who are also outstanding students. To be eligible, a student-athlete must: 1) have a 3.0 grade point average for either the past year or for their career; 2) be a sophomore or higher in academic classification; and 3) have 24 semester hours countable toward a degree. There were 19 Bulldogs honored 24 times during this period.

1971	Mike Harrelson, cf	**1979**	Jeff Pyburn, cf
1972	Phil Baker, 3b		Ken Rabun, p
	Richard Groover, ut		Bob White, c
	Alan Okun, p	**1980**	Bubba Chrismer, rf
1973	Phil Baker, 3b		Wade McKinney, p
1974	Steve Carp, rf		Jeff Pyburn, cf
	Jim Turner, cf		Gene Richie, p
	Sparky Wilson, ss		Bob White, c
	Charles Winslette, dh	**1981**	Mark Harris, p
1975	Phil Baker, ut		Bob White, c
	Bill Ivie, p	**1982**	Rick Fuentes, rf
1977	Bubba Kizer, ss		Craig Kizer, p
1978	No team was named	**1983**	none

SEC ACADEMIC HONOR ROLL SINCE 1984

In 1984, the SEC developed the Academic Baseball Honor Roll to recognize those athletes who had a 3.0 grade point average (either cumulative or during the past year), and had 24 semester or 26 quarter hours countable toward a degree. Prior to the 1996-97 season, the SEC dropped the requirement of earning a letter for that season. Starting in 2002, the recipients were chosen from the previous calendar year. A total of 155 Bulldogs have been honored 286 times.

1984	Robert Cogan, p		Matt Hoitsma, p
	Kevin Finn, of		Brian Jester, dh
1985	Scott Bohlke, p	**1991**	Ray Suplee, of
	Robert Cogan, p	**1992**	Blaise Kozeniewski, ss
1986	Scott Bohlke, p	**1993**	John Yselonia, 1b
	Read Davis, p	**1994**	Chris Ciaccio, p
	Darren Howard, lf		Todd Crane, of
1987	Scott Bohlke, of		Darren Hamrick, 1b
	Matt Hoitsma, p	**1995**	Chris Ciaccio, p
1988	Rich Bielski, of		Todd Crane, of
1989	Matt Hoitsma, p		Michael Toci, c
	Roger Miller, c		Chad Whittemore, c
1990	Jeff Cooper, 3b	**1998**	Chris Hays, 1b

Lance Shannon, of
1999 Chris Hays, 1b
Kyle Hudlow, 2b
David Lamberth, ss/2b
2000 Troy Davis, lhp
Chris Hays, 1b
Matt Steele, rhp
Mark Thornhill, 3b
2001 Jon Armitage, ss/2b
Shaun Helmey, rhp
David Lamberth, 2b/ss
Kyle Magee, rhp
Mark Thornhill, 1b
2002 Jon Armitage, ss
Shaun Helmey, rhp
Kyle Magee, rhp
Mark Thornhill, 1b
Brad Whitfield, c
Matt Woods, rhp
2003 Jon Armitage, of
Chris Anderson, rhp
Matt Cavender, 1b
David Coffey, of
Kris Edge, of
Justin Holmes, ss
Kyle Keen, of
Brad Mathews, lhp
Justin McClain, 1b
William Sartain, rhp
Chad Thornhill, 1b
Chris Webb, rhp
Matt Woods, rhp
2004 Justin Holmes, ss
Winton Mays, 3b
Ryan Pittmon, of
Will Startup, lhp
Chad Thornhill, 1b
Rip Warren, lhp
Chris Webb, rhp
2005 Brooks Brown, rhp
Joey Carroll, rhp
Johnny Dobbs, rhp
Winton Mays, 3b
Adam McDaniel, 3b
Matt Olson, of
Matt Robbins, c/dh
Will Startup, lhp
2006 Joey Carroll, rhp
Bobby Felmy, of
Joshua Fields, rhp
Adam McDaniel, rhp
Matt Olson, of
Matt Robbins, c/dh
Miles Starr, inf
Rip Warren, lhp
2007 Gordon Beckham, ss
Trevor Holder, rhp
Justin Holloway, rhp
Jason Leaver, lhp
Adam McDaniel, rhp
Matt Olson, of
Ryan Peisel, 3b
Miles Starr, 2b/ss
2008 Gordon Beckham, ss
Matt Cerione, of
Stephen Dodson, rhp
Steve Esmonde, rhp
John Herman, rhp
Trevor Holder, rhp
Jason Leaver, lhp
Alex McRee, lhp
Nick Montgomery, rhp
Robbie O'Bryan, 1b
Matt Olson, of
Ryan Peisel, 3b
Miles Starr, 2b/ss
Ryan Woolley, rhp
2009 Steve Esmonde, rhp
Justin Grimm, rhp
Trevor Holder, rhp
Jason Leaver, lhp
Alex McRee, lhp
Robbie O'Bryan, 1b
Miles Starr, 2b/ss
2010 Steve Esmonde, rhp
John Herman, rhp
Levi Hyams, inf
Zach Laughlin, rhp
Lance Martin, of/2b
Colby May, 3b
Alex McRee, lhp
Robbie O'Bryan, 1b
Michael Palazzone, rhp
Kevin Ruiz, 1b
2011 Bryan Benzor, rhp
Zach Cone, of
Brett DeLoach, c
Kyle Farmer, ss
Grayson Griffith, rhp
Chase Hawkins, lhp
John Herman, rhp
Jonathan Hester, 1b
Lance Martin, of/2b
Colby May, 3b
Clayton McKenney, rhp
Michael Palazzone, rhp
Curt Powell, 3b
Kevin Ruiz, of
Carson Schilling, c
Peter Verdin, of
2012 Bryan Benzor, rhp
Brett DeLoach, c
Chase Hawkins, lhp
Jonathan Hester, 1b
Taylor Hicks, rhp
Levi Hyams, 2b
Colby May, 1b
Michael Palazzone, rhp
Curt Powell, 3b
Ross Ripple, rhp
Kevin Ruiz, of
Jay Swinford, rhp
Peter Verdin, of
Alex Wood, lhp
2013 Bryan Benzor, rhp
Justin Bryan, of
Hunter Cole, of
Brett DeLoach, c/dh
Blake Dieterich, lhp
Grant Earls, rhp
Kyle Farmer, ss
Curt Powell, 3b
Ross Ripple, rhp
Brandon Stephens, c
2014 Hunter Cole, 3b/of
Grant Earls, rhp
David Gonzalez, rhp
Taylor Hicks, rhp
Mike Mancuso, rhp
Sean McLaughlin, rhp/of
Pete Nagel, rhp
Ross Ripple, rhp
DJ Smith, of
Brandon Stephens, c
Austin Wallce, rhp
Conor Welton, of
2015 Taylor Hicks, rhp
Connor Jones, lhp
Ryan Lawlor, lhp
Sean McLaughlin, rhp
Brandon Stephens, c
Austin Wallace, rhp
Zach Waters, rhp
Stephen Wrenn, of
2016 David Gonzalez, rhp
Connor Jones, lhp
Trey Logan, inf
Mike Mancuso, rhp
Cody McCance, 2b
Keegan McGovern, of
Aaron Rzucidlo, c
Austin Wallace, rhp
Mitchell Webb, 3b
Stephen Wrenn, of
2017 Ryan Avidano, lhp
Blake Cairnes, rhp
Michael Curry, c/dh
Andrew Gist, lhp
Adam Goodman, lhp
Trey Logan, inf
Keegan McGovern, of
Drew Moody, rhp
Adam Sasser, 1b
Shaefer Shepard, rhp
Kevin Smith, lhp
Patrick Sullivan, 1b
LJ Talley, inf
Mitchell Webb, 3b
2018 Ryan Avidano, lhp
Tucker Bradley, of
Blake Cairnes, rhp
Michael Curry, c/dh
Tim Elliott, rhp
Justin Glover, lhp
Adam Goodman, lhp
Riley King, inf
Trey Logan, inf
Keegan McGovern, of
Mason Meadows, c
Logan Moody, rhp
Christian Ryder, rhp
Aaron Schunk, 3b/rhp
Cam Shepherd, ss
Kevin Smith, lhp
Patrick Sullivan, 1b
LJ Talley, 2b
Trevor Tinder, rhp
Mitchell Webb, 3b/of
James Williams, rhp
2019 Tucker Bradley, of
John Cable, dh
Tim Elliott, rhp
Justin Glover, lhp
Adam Goodman, lhp
Emerson Hancock, rhp
Riley King, of/3b
Mason Meadows, c
Darryn Pasqua, rhp
Christian Ryder, rhp
Aaron Schunk, 3b/rhp
Cam Shepherd, ss
C.J. Smith, lhp/of
Patrick Sullivan, 1b
LJ Talley, 2b
Cole Tate, inf
Connor Tate, of/inf
2020 Ben Anderson, of
Tucker Bradley, of/lhp
Justin Glover, lhp
Jack Gowen, rhp
Emerson Hancock, rhp
Randon Jernigan, of
Riley King, of/inf
Mason Meadows, c
Darryn Pasqua, rhp
Will Proctor, rhp
Chaney Rogers, of/1b
Cam Shepherd, ss
C.J. Smith, lhp
Patrick Sullivan, 1b
Cole Tate, inf
Connor Tate, inf/of
Ryan Webb, lhp
Cole Wilcox, rhp
2021 Ben Anderson, of
Jonathan Cannon, rhp
Ryland Goede, 1b
Charlie Goldstein, lhp
Kameron Guidry, inf
Ben Harris, lhp
Randon Jernigan, of
Riley King, of/inf
Joshua McAllister, inf
Mason Meadows, c
Bryce Melear, rhp
Logan Moody, rhp
Darryn Pasqua, rhp
Michael Polk, rhp
C.J. Smith, lhp
Josh Sinson, of
Cole Tate, ss
Connor Tate, of
2022 Ben Anderson, of
Jonathan Cannon, rhp
Corey Collins, c
Max DeJong, rhp
Fernando Gonzalez, c
Parks Harber, 3b/1b
Randon Jernigan, of
Bryce Melear, rhp
Trippe Moore III, of
Will Pearson, rhp
Michael Polk, rhp
Garrett Spikes, of
Liam Sullivan, lhp
Cole Tate, ss
Connor Tate, of
Lane Watkins, 1b/of
2023 Ben Anderson, of
Charlie Condon, 1b/of
Max DeJong, rhp
Charlie Goldstein, lhp
Fernando Gonzalez, c
Parks Harber, 3b/1b
Chandler Marsh, rhp
Bryce Melear, rhp
Will Pearson, rhp
Michael Polk, rhp
Derek Radtke, rhp
Garrett Spikes, of
Joshua Stinson, of
Connor Tate, of
Cole Wagner, of
Lane Watkins, 1b/of
Coleman Willis, rhp
2024 Corey Collins, 1b/of
Charlie Condon, inf/of
Zach DeVito, rhp
Leighton Finley, rhp
Blake Gillespie, rhp
Charlie Goldstein, lhp
Fernando Gonzalez, c
Mattthew Hoskins, rhp
Chandler Marsh, rhp
Sebastian Murillo, inf
DJ Radtke, rhp
Josh Stinson, of
Coleman Willis, rhp

SEC BASEBALL SCHOLAR-ATHLETE OF THE YEAR

Starting in 2004, the SEC recognized an SEC Scholar-Athlete of the Year in baseball.

2008: *Gordon Beckham, ss
2018: Keegan McGovern, of
2022: Ben Anderson, of
2023: Ben Anderson, of

**Beckham also was named the SEC Player of the Year in 2008.*

SEC FIRST-YEAR ACADEMIC HONOR ROLL

Starting in 2004, the SEC recognized freshman Honor Roll student-athletes who had a 3.0 grade point average and had completed 24 semester hours. A total of 60 Bulldogs have been honored.

2004 Joey Carroll, rhp
Adam McDaniel, ss/3b
Matt Olson, of
2005 Blake Carver, lhp
Joel Reeves, rhp
Clay Whittemore, c
2006 Gordon Beckham, ss
Justin Holloway, rhp
Jason Leaver, lhp
Nathan Moreau, lhp
2007 Steve Esmonde, rhp
Michael Freeman, 2b
Alex McRee, rhp
Robbie O'Bryan, 1b
Ryan Woolley, rhp
2008 Drew Haggard, rhp
2009 Zach Cone, of
Chase Hawkins, lhp
Zach Laughlin, rhp
Michael Palazzone, rhp
Kevin Ruiz, of
Johnathan Taylor, of
Peter Verdin, of
2010 Brett DeLoach, c
2011 Austin Wheeler, of
2012 Justin Bryan, of
Hunter Cole, of
Pete Nagel, rhp
DJ Smith, of
John Taylor, rhp
2013 Sean McLaughlin, rhp/of
Jess Posey, 3b
2014 Michael Carpin, rhp
Connor Jones, lhp
Stephen Wrenn, of
2015 Trey Logan, inf
Keegan McGovern, of
Mitchell Webb, 3b
2016 Addison Albright, lhp
Michael Curry, c
Adam Goodman, lhp
Patrick Sullivan, 1b
LJ Talley, 2b
2017 Tucker Bradley, of/lhp
Tim Elliott, rhp
Justin Glover, lhp
Christian Ryder, rhp
James Williams, rhp
2018 Emerson Hancock, rhp
C.J. Smith, lhp/of
2019 Randon Jernigan, of
Cole Wilcox, rhp
2020 Jonathan Cannon, rhp
Will Childers, rhp
Charles Goldstein, lhp
Ben Harris, of/lhp
Spencer Keefe, of
Bryce Melear, rhp
Michael Polk, rhp
Josh Stinson, of/inf
2021 Dwight Allen II, of
Hank Bearden, rhp
Collin Caldwell, lhp
Max DeJong, rhp
Fernando Gonzalez, c
Parks Harber, 3b
Will Pearson, rhp
Garrett Spikes, of
Liam Sullivan, lhp
2022 Chandler Marsh, rhp
Davis Rokose, lhp
Cole Wagner, of
Coleman Willis, rhp
2023 Zach DeVito, rhp
Leighton Finley, rhp
Blake Gillespie, rhp
Matthew Hoskins, rhp
Sebastian Murillo, ss
2024 Kolby Branch, ss
Paul Farley, rhp
Ryan Golf, lhp
Zach Harris, rhp
James Hays, rhp
Henry Hunter, c
Wyatt Land, rhp
Tyler McLoughlin, rhp
Cooper Milford, of
Brandt Pancer, rhp
Ethan Sutton, rhp

BULLDOG DRAFT FAST FACTS

The Bulldogs have a string of 52 straight seasons with at least one player signing a professional contract. UGA led the nation in 2009 with a school record 11 players selected.

Georgia has had 12 first-rounders in school history:

1976: Larry Littleton, OF (Secondary phase/6th by Pittsburgh)
1980: Jeff Pyburn, OF (5th by San Diego)
1987: Derek Lilliquist, LHP (6th by Atlanta)
1987: Cris Carpenter, RHP (14th by St. Louis)
1992: Kendall Rhine, RHP (37th by Houston)
2006: Brooks Brown, RHP (34th by Arizona)
2008: Gordon Beckham, SS (8th by Chicago)
2008: Joshua Fields, RHP (20th by Seattle), *Also in December of 2012, Fields went first overall in the Rule 5 draft to Houston.*
2011: Zach Cone, OF (37th by Texas)
2016: Robert Tyler, RHP (38th by Colorado)
2020: Emerson Hancock, RHP (6th overall, Seattle)
2024: Charlie Condon, OF (3rd overall, Colorado)

Jonathan Cannon made his MLB debut in 2024.

Year	Pro Player, Pos.	Organization/Round
1966	Mike Wysocki, RHP	San Francisco (26th)
1967	Randy Kohn, C	Los Angeles (4th/SP)
1968	Buddy Copeland, RHP	Oakland (7th)
1970	Kit Bradshaw, OF	Atlanta (FA)
1971	Mike Harrelson, OF-2B	Los Angeles (25th)
1973	Gary Nevinger, RHP	N.Y. Mets (3rd)
1974	Jim Turner, SS	Cincinnati (28th)
1975	Mark Saber, SS-3B	Pittsburgh (20th)
1976	Larry Littleton, OF	Pittsburgh (1st/SP)
	Bubba Wilson, 1B	Cleveland (15th)
1977	Chuck Fore, RHP	Toronto (Expn. draft)
1978	Bubba Kizer, SS	Chi. Cubs (3rd)
	Chris Dilorenzo, RHP	Kansas City (FA)
	Brad Pager, 3B	Detroit (FA)
1979	David Lanning, 3B	Los Angeles (2nd)
	Scott Benedict, C	N.Y. Yankees (2nd/SP)
	Ken Rabun, RHP	Atlanta (FA)
1980	Jeff Pyburn, OF	San Diego (1st)
	Rodney Bellamy, SS	San Diego(15th)
1981	Peyton Mosher, RHP	Los Angeles (12th)
	Glenn Davis, 1B	Houston (*1st/SP)
1982	Buck Belue, OF	Montreal (6th)
	Craig Kizer, RHP	Houston (FA)
1983	Hugh Kemp, RHP	Cincinnati (13th)
	Jeff LeRiger, SS	Baltimore (23rd)
	Ron Bunnell, C	Atlanta (37th)
	Glen Davis, 1B	Texas (42nd)
	Jeff Treadway, 2B	Cincinnati (FA)
1984	John Lastinger, 1B	Minnesota (11th)
	Dennis Chastain, LHP	N.Y. Yankees (12th)
	Rick Fuentes, OF	Chi. White Sox (FA)
1985	Marty Brown, 3B	Cincinnati (12th)
	Doug Givler, RHP	Seattle (21st)
	Kerry St. Clair, OF	Toronto (24th)
	Jim Hunter, RHP	Montreal (Sec./1st)
	Pete Rodriguez, 1B-C	Los Angeles (FA)
1986	Larry Lyons, RHP	Atlanta (FA)
1987	Derek Lilliquist, LHP	Atlanta (1st)
	Cris Carpenter, RHP	St. Louis (1st)
	Steve Carter, OF	Pittsburgh (17th)
	Pete Freeman, C-1B	Pittsburgh (21st)
	Donn Perno, 2B	San Francisco (39th)
	Scott Bohlke, OF	Atlanta (40th)
	Scott Broadfoot, RHP	St. Louis (FA)
1988	Steve Muh, LHP	Minnesota (14th)
1989	Roger Miller, C	San Francisco (14th)
	Marc Lipson, RHP	Minnesota (FA)
	Jim Potts, RHP	Milwaukee (FA)
1990	Dave Fleming, LHP	Seattle (3rd)
	Bruce Chick, OF	Boston (8th)
	J.R. Showalter, SS	California (10th)
	Tommy Owen, C	Atlanta (55th)
	Rich Bielski, OF	Salt Lake (FA)
	Brian Jester, 1B	Atlanta (FA)
	Joe Kelly, LHP	Los Angeles (FA)
	Jeff Cooper, 3B	Salt Lake (FA)
1991	Doug Radziewicz, 1B	St. Louis (48th)
1992	Kendall Rhine, RHP	Houston (1st)
	Ray Suplee, OF	New York (6th)
	Stan Payne, LHP	Oakland (12th)
	Blaise Kozeniewski, SS	N.Y. Yankees (16th)
	Jay Cranford, 3B	Pittsburgh (21st)
	Terry Childers, C	N.Y. Mets (FA)
1993	Jim Musselwhite, RHP	N.Y. Yankees (7th)
	John Yselonia, 1B	Pittsburgh (30th)
1994	Alex Barylak, RHP	Chi. Cubs (34th)
1995	Brian Powell, RHP	Detroit (2nd)
	Todd Crane, OF	Philadelphia (26th)
1996	Joey Cranford, 2B	Minnesota (10th)
	Chris Stowers, OF	Montreal (19th)
	Pete Arenas, SS	Florida (29th)
	Chip Wade, C	Minnesota (FA)
1997	Josh Gandy, LHP	Minnesota (10th)
	Tristan Jerue, RHP	St. Louis (22nd)
1998	Zack Frachiseur, RHP	Atlanta (19th)
	Robby Hammock, C	Arizona (23rd)
1999	Chris Crawford, RHP	Tampa Bay (20th)
	Cliff Brand, RHP	Duluth-Superior (FA)
2000	Matt Steele, RHP	Arizona (28th)
	Chris Clark, RHP	Atlanta (FA)
	Josh Hudson, INF/C	Adirondack (FA)
2001	Jeff Keppinger, SS	Pittsburgh (4th)
	Jeremy Brown, RHP	Minnesota (5th)
	Doc Brooks, OF/C	San Diego (7th)
	Rob Moravek, RHP	Texas (10th)
	Andy Neufeld, SS/3B	Oakland (25th)
	Brandon Moorhead, RHP	Cincinnati (42nd)
	Jody Friedman, RHP	St. Paul (FA)
2002	Chaz Lytle, OF	Pittsburgh (42nd)
	Jeffrey Carswell, RHP	Cincinnati (FA)
	Darryl Blaze, OF	Kalamazoo (FA)
2003	Lee Mitchell, 3B	Florida (6th)
	David Coffey, OF/DH	Boston (23rd)
	Jasha Balcom, OF	Chi. Cubs (33rd)
	Jon Armitage, OF	San Francisco (FA)
	Justin McClain, 1B	Shreveport (FA)
	Brandon Moorhead, RHP	Seattle (FA)
2004	Clint Sammons, C	Atlanta (6th)
	Marshall Szabo, 2B	Cleveland (17th)
	Justin Holmes, SS	Cleveland (26th)
	Paul Lubrano, LHP	Cleveland (33rd)
2005	Will Startup, LHP	Atlanta (5th)
	Mitchell Boggs, RHP	St. Louis (5th)
	Bo Lanier, RHP	Cincinnati (10th)
	Michael Hyle, RHP	Chi. Cubs (22nd)
	Sean Ruthven, RHP	Colorado (27th)
	Kyle Keen, OF	Chi. Cubs (37th/DNS)
	Chris Webb, RHP	River City (FA)
2006	Brooks Brown, RHP	Arizona (1st)
	Joey Side, OF	Arizona (6th)
	Josh Morris, 1B	Atlanta (12th)
	Bobby Felmy, OF	San Francisco (22nd)
	Jason Jacobs, C	N.Y. Mets (20th)
	Rip Warren, LHP	N.Y. Mets (FA)
	Kyle Keen, OF	River City (FA)
2007	Joshua Fields, RHP	Atlanta (2nd/DNS)
	Jonathan Wyatt, OF	Chi. Cubs (13th)
	Stephen Dodson, RHP	Kansas City (18th/DNS)
	Adam McDaniel, RHP	San Diego (19th)
2008	Gordon Beckham, SS	Chi. White Sox (1st)
	Joshua Fields, RHP	Seattle (1st)
	Stephen Dodson, RHP	Colorado (10th)
	Trevor Holder, RHP	Florida (10th/DNS)
	Nathan Moreau, LHP	Baltimore (11th)
	Ryan Peisel, 3B	Colorado (12th)
	Nick Montgomery, RHP	N.Y. Yankees (FA)
	Matt Olson, OF	Kansas City (FA)
2009	Rich Poythress, 1B	Seattle (2nd)
	Trevor Holder, RHP	Washington (3rd)
	Dean Weaver, RHP	Washington (7th)
	Matt Cerione, OF	Seattle (13th)
	Jeff Walters, RHP	Baltimore (17th/DNS)
	Michael Demperio, SS	L.A. Angels (25th)
	Alex McRee, LHP	L.A. Dodgers (26th/DNS)
	Bryce Massanari, C	Colorado (30th)
	Will Harvil, RHP	Arizona (32nd)
	Joey Lewis, C	Kansas City (41st)
	Justin Earls, LHP	Pittsburgh (47th/DNS)
2010	Justin Grimm, RHP	Texas (5th)
	Jeff Walters, RHP	N.Y. Mets (7th)
	Alex McRee, LHP	L.A. Dodgers (14th)
	Justin Earls, LHP	Texas (31st)
	Michael Palazzone, RHP	Cleveland (32nd/DNS)
2011	Zach Cone, OF	Texas (1st)
	Cecil Tanner, RHP	Oakland (23rd)
	Michael Palazzone, RHP	Milwaukee (24th/DNS)
	Johnathan Taylor, OF	Texas (33rd/DNS)
	Tyler Maloof, RHP	Cleveland (34th/DNS)
	Peter Verdin, OF	Washington (39th/DNS)
	Chase Davidson, OF	Houston (41st)
	Ben Cornwell, RHP	Seattle (FA)
2012	Alex Wood, LHP	Atlanta (2nd)
	Levi Hyams, 2B	Atlanta (19th)
	Kyle Farmer, SS	N.Y. Yankees (35th/DNS)
2013	Kyle Farmer, SS	L.A. Dodgers (8th)
	Curt Powell, 3B	Detroit (21st)
	Patrick Boling, LHP	Washington (32nd/DNS)
2014	Nelson Ward, SS	Seattle (12th)
	Jarrett Brown, LHP	Seattle (22nd)
	Hunter Cole, 3B	San Francisco (26th)
2015	Ryan Lawlor, LHP	Atlanta (8th)
	Sean McLaughlin, RHP	Atlanta (19th)
	Jared Cheek, RHP	Chi. Cubs (21st)
	Zack Bowers, C	San Francisco (24th)
	Taylor Hicks, RHP	Detroit (26th)
	David Sosebee, RHP	N.Y. Yankees (28th)
	Jared Walsh, 1B	L.A. Angels (39th)
2016	Robert Tyler, RHP	Colorado (1st)
	Stephen Wrenn, CF	Houston (6th)
	Connor Jones, LHP	N.Y. Yankees (11th)
	Bo Tucker, LHP	L.A. Angels (12th)
	Skyler Weber, C	Oakland (18th)
	Heath Holder, RHP	Colorado (25th)
	Nick King, SS	Pittsburgh (FA)
2017	Andrew Gist, LHP	Tampa Bay (9th)
2018	Kevin Smith, LHP	N.Y. Mets (7th)
	Keegan McGovern, OF	Seattle (9th)
	Michael Curry, OF	San Diego (16th)
	Chase Adkins, RHP	L.A. Angels (FA)
2019	Aaron Schunk, 3B	Colorado (2nd)
	Tony Locey, RHP	St. Louis (3rd)
	Tim Elliott, RHP	Seattle (4th)
	LJ Talley, 2B	Toronto (7th)
	Zac Kristofak, RHP	L.A. Angels (14th)
	Tucker Maxwell, OF	Philadelphia (22nd)
	Cam Shepherd, SS	Tampa Bay (20th/DNS)
	Riley King, 3B	Atlanta (26th/DNS)
2020	Emerson Hancock, RHP	Seattle (1st)
	Cole Wilcox, RHP	San Diego (3rd)
	Tucker Bradley, OF	Kansas City (FA)
	Cam Shepherd, SS	Atlanta (FA)
2021	Ryan Webb, LHP	Cleveland (4th)
	Ben Harris, LHP	L.A. Dodgers (8th)
2022	Jonathan Cannon, RHP	Chi. White Sox (3rd)
	Cory Acton, 2B	Atlanta (9th)
	Dylan Ross, RHP	N.Y. Mets (13th)
	Shane Marshall, RHP	Chi. Cubs (14th)
	Garrett Brown, RHP	Chi. Cubs (18th)
	Jack Gowen, RHP	Miami (20th)
	Will Childers, RHP	Milwaukee (FA)
	Cole Tate, SS	Minnesota (FA)
2023	Jaden Woods, LHP	Pittsburgh (7th)
	Liam Sullivan, LHP	Washington (13th)
2024	Charlie Condon, OF	Colorado (1st)
	Corey Collins, 1B	N.Y. Mets (6th)
	Fernando Gonzalez, C	San Francisco (20th)
	Christian Mracna, RHP	Toronto (FA)
	Chandler Marsh, RHP	N.Y. Mets (FA)

*Note: When the draft began in 1965, there were three phases. The winter session was phased out in 1986 and the secondary in 1987; SP=Secondary Phase; FA=Free Agent; *Davis left UGA after one season and played at Manatee JC in 1981; DNS=did not sign and returned to UGA.*

BULLDOG MAJOR LEAGUERS

Forty-three former Bulldogs have reached the Major League level. It began with **Claud Derrick** for the Philadelphia Athletics in 1909 and continued in 2024 with seven Bulldogs seeing action including a trio making their debut in **Jonathan Cannon, Zac Kristofak** and **Aaron Schunk**. Also, there have been six UGA students who never lettered for Georgia but went on to become major league ballplayers: Bill Calhoun (1913), Hal Epps (1938, '40, '43-44), Jack Fisher (1959-69), Ralph Head (1923), Tully Sparks (1897, '99-1910) and Jon Warden (1968).

Looking back in MLB history, Derrick played on Connie Mack's World Championship teams in 1910 and 1911 and, while recovering from a broken ankle in Baltimore in 1912, he was the first roommate of a rookie pitcher named George Herman "Babe" Ruth. **Nolen Richardson**, a Georgia standout in football and basketball in the 1920s, played six years in the majors and returned to coach the Bulldogs in 1951. **Johnny Rucker** was featured in *LIFE* as a promising rookie in 1940.

While many Bulldogs enjoyed success throughout their career, one who stands out is **Spurgeon "Spud" Chandler**. Chandler was a part of seven World Series teams for the New York Yankees, including winners of six championships. Actually, he first played in Yankee Stadium as a member of the Bulldog football team. Georgia defeated New York University 7-6 on Nov. 7, 1931. Following his graduation in 1932, the Carnesville, Ga., native spent five years in the minors before returning to Yankee Stadium as a major leaguer. In his 11-year career, his finest season came in 1943. He led the league in Wins, Earned Run Average and Complete Games, going 20-4 with a 1.64 ERA and 20 complete games. He went 2-0 with a 0.50 ERA in the 1943 World Series, winning game one and pitching a shutout in the clinching game five over St. Louis. Wood was part of the 2020 World Series Champion Los Angeles Dodgers.

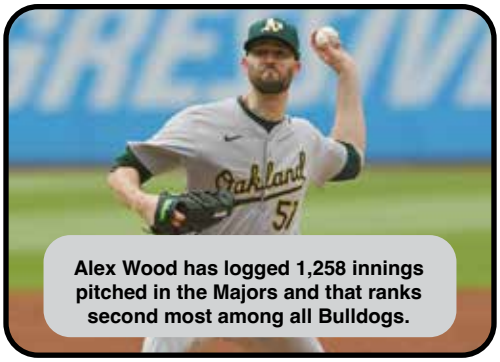

Alex Wood has logged 1,258 innings pitched in the Majors and that ranks second most among all Bulldogs.

BULLDOG WORLD SERIES CHAMPIONS

Claud Derrick, SS, 1910-11 (Philadelphia)
Spud Chandler, RHP, 1937-39, '41, '43, '47 (N.Y. Yankees)
Jim Umbricht, RHP, 1960 (Pittsburgh)
Mitchell Boggs, RHP, 2011 (St. Louis)
Justin Grimm, RHP, 2016 (Chicago Cubs)
Alex Wood, LHP, 2020 (Los Angeles)

BULLDOG All-STARS

Spud Chandler, RHP, N.Y.Y., 1942-43, 46-47
Glenn Davis, 1B, Houston, 1986, '89
Alex Wood, LHP, L.A. Dodgers, 2017
Jared Walsh, 1B, L.A. Angels, 2021

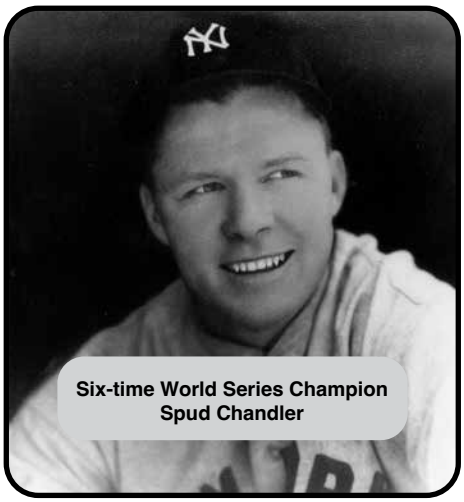
Six-time World Series Champion Spud Chandler

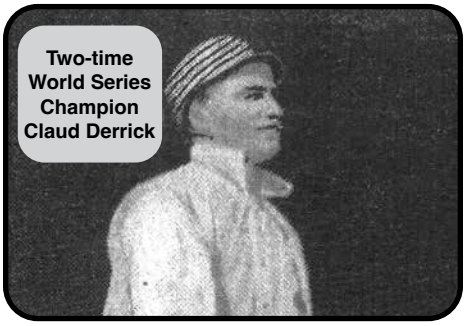
Two-time World Series Champion Claud Derrick

MAJOR LEAGUE CAREER STATISTICS

Alf ANDERSON: At UGA from 1935-37. MLB Debut: April 10, 1941. Played for Pittsburgh in 1941, '42, '46.

Avg.	G	AB	R	H	HR	RBI	SB
.238	126	390	56	93	1	17	6

Gordon BECKHAM: At UGA from 2006-08. MLB Debut: June 4, 2009. Played for Chicago White Sox in 2009-14; for L.A. Angels in 2014; White Sox in 2015; Atlanta Braves and San Francisco Giants in 2016; Seattle Mariners in 2017-18; for Detroit Tigers in 2019.

Avg.	G	AB	R	H	HR	RBI	SB
.237	1069	3,403	420	807	80	351	35

Mitchell BOGGS: At UGA from 2003-05. MLB Debut: June 6, 2008. Played for the St. Louis Cardinals in 2008-13; for Colorado Rockies in 2013.

ERA	G/GS	W	L	IP	BB	K	SV
4.12	241/15	13	15	316.2	144	233	6

D. Timon BOWDEN: At UGA from 1911-12. MLB Debut: Sept. 17, 1914. Played for the St. Louis Brown in 1914.

Avg.	G	AB	R	H	HR	RBI	SB
.222	7	9	0	2	0	0	0

Brooks BROWN: At UGA from 2004-06. MLB Debut: May 22, 2014. Played for Colorado in 2014-15.

ERA	G/GS	W	L	IP	BB	K	SV
3.97	64/0	1	4	59.0	21	41	0

Brooks Brown pitched two seasons in the Majors.

Marty BROWN: At UGA from 1984-85. MLB Debut: Sept. 4, 1988. Played for Cincinnati from 1988-89, for Baltimore in 1990.

Avg.	G	AB	R	H	HR	RBI	SB
.180	35	61	3	11	0	6	0

Gordon Beckham played 11 seasons in the Majors.

Jonathan CANNON: At UGA from 2020-22. MLB Debut: Apr. 17, 2024. Played for Chi. White Sox in 2024.

ERA	G/GS	W	L	IP	BB	K	SV
4.49	23/21	5	10	124.1	40	91	1

Cris CARPENTER: At UGA from 1985-87. MLB Debut: May 14, 1988. Played for St. Louis from 1988-92, for Florida in 1993, for Texas in 1993-94, and for Milwaukee in 1996.

ERA	G/GS	W	L	IP	BB	K	SV
3.91	291/13	27	22	414	131	252	7

Steve CARTER: At UGA from 1986-87. MLB Debut: April 16, 1989. Played for Pittsburgh in 1989-90.

Avg.	G	AB	R	H	HR	RBI	SB
.143	14	21	2	3	1	3	0

Spud CHANDLER: At UGA from 1929-32. MLB Debut: May 6, 1937. Played for the New York Yankees from 1937-47. He played on six World Series Championship teams during this time.

ERA	G/GS	W	L	IP	BB	K	SV
2.84	211/184	109	43	1,485	463	614	6

Glenn DAVIS: At UGA in 1980. MLB Debut: Sept. 2, 1984. Played for Houston from 1984-90; for Baltimore in 1991-93.

Avg.	G	AB	R	H	HR	RBI	SB
.259	1,015	3,719	510	965	190	603	28

Claud DERRICK: At UGA from 1906-09. MLB Debut: Sept. 8, 1910. Played for Philidelphia 1910-12; for New York Yankees in 1913; for Cincinnati and Chicago in 1914

Avg.	G	AB	R	H	HR	RBI	SB
.242	112	326	35	79	1	33	13

Kyle FARMER: At UGA from 2010-13. MLB Debut: July 30, 2017. Played for the Los Angeles Dodgers in 2017-18; Cincinnati in 2019-22; Minnesota in 2023-24.

Avg.	G	AB	R	H	HR	RBI	SB
.250	707	1,895	221	474	55	254	16

BULLDOG MAJOR LEAGUERS

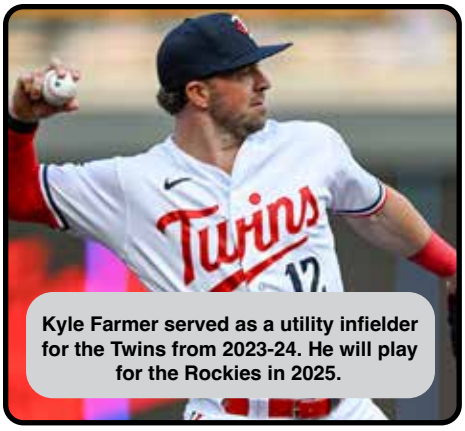

Kyle Farmer served as a utility infielder for the Twins from 2023-24. He will play for the Rockies in 2025.

Josh FIELDS: At UGA from 2005-08. MLB Debut: April 2, 2013. Played for Houston Astros in 2013-16; for L.A. Dodgers in 2016-18.

ERA	G/GS	W	L	IP	BB	K	SV
3.71	288/0	17	12	276.1	91	312	13

Dave FLEMING: At UGA 1988-90. MLB Debut: Aug. 6, 1991. Played for Seattle from 1991-95; for Kansas City in 1995.

ERA	G/GS	W	L	IP	BB	K	SV
4.67	116/97	38	32	610	248	303	0

T. Rucker GINN: At UGA from 1911-14. MLB Debut: June 27, 1914. Played for the Cleveland Naps 1914.

Avg.	G	AB	R	H	HR	RBI	SB
.000	2	1	0	0	0	0	0

Justin GRIMM: At UGA from 2008-10. MLB Debut: June 16, 2012. Played for the Texas Rangers in 2012-13; for Chicago Cubs in 2013-17; for Kansas City Royals & Seattle Mariners in 2018, for Milwaukee in 2020; for Oakland A's in 2022.

ERA	G/GS	W	L	IP	BB	K	SV
5.10	325/19	20	23	376.0	165	378	4

Robby HAMMOCK: At UGA in 1998. MLB Debut: April 11, 2003. Played for the Arizona Diamondbacks in 2003-04; 2006-08; 2011.

Avg.	G	AB	R	H	HR	RBI	SB
.254	182	481	62	122	12	48	6

Emerson HANCOCK: At UGA from 2018-20. MLB Debut: Aug. 9, 2023. Played for Seattle in 2023-24.

ERA	G/GS	W	L	IP	BB	K	SV
4.71	15/15	4	4	72.2	22	45	0

Ken HOLLOWAY: At UGA in 1918. MLB Debut: Aug. 27, 1922. Played for Detroit from 1922-28; for Cleveland 1929-30; for New York Yankees in 1930

ERA	G/GS	W	L	IP	BB	K	SV
4.40	285/111	64	52	1,160	397	293	18

Jim HUNTER: At UGA in 1985. MLB Debut: May 17, 1991. Played for the Milwaukee Brewers in 1991.

ERA	G/GS	W	L	IP	BB	K	SV
7.26	86/0	0	5	31	17	14	0

Jeff KEPPINGER: At UGA from 1999-2001. MLB Debut: Aug. 21, 2004. Played for the N.Y. Mets in 2004; Kansas City in 2006; Cincinnati Reds in 2007-08; Houston Astros in 2009-11; S.F. Giants in 2011; Tampa Bay in 2012; Chicago White Sox in 2013.

Avg.	G	AB	R	H	HR	RBI	SB
.282	818	2,882	324	814	45	295	12

Zac KRISTOFAK: At UGA from 2017-19. MLB Debut: Apr. 28, 2024. Played for L.A. Angels in 2024.

ERA	G/GS	W	L	IP	BB	K	SV
0.00	1/0	0	0	2.0	2	2	0

Josh Fields pitched for two World Series teams as a member of the Dodgers.

Donald O. LASSETTER: At UGA 1952 (frosh). MLB Debut: Sept. 21, 1957. Played for the St. Louis Cardinals in 1957.

Avg.	G	AB	R	H	HR	RBI	SB
.154	4	13	2	2	0	0	0

Derek LILLIQUIST: At UGA from 1985-87. MLB Debut: April 13, 1989. Played for Atlanta 1989-90; for San Diego 1990-91; for Cleveland 1992-94, for Boston 1995; for Cincinnati in 1996. For St. Louis Cardinals - Bullpen Coach 2011; Pitching Coach 2013-17; Washington 2018-19.

ERA	G/GS	W	L	IP	BB	K	SV
4.13	262/52	25	34	484	134	261	17

Larry LITTLETON: At UGA from 1975-76. MLB Debut: April 12, 1981. Played for the Cleveland Indians in 1981.

Avg.	G	AB	R	H	HR	RBI	SB
.000	26	23	2	0	0	1	0

MLB TRIVIA: Larry Littleton and former St. Louis Cardinal outfielder Michael Potter hold the MLB record for most career at bats by a non-pitcher without a hit. Littleton made the Indians 1981 team out of spring training. He made his debut in game two that season, pinch-hitting in the ninth inning. He grounded out to eventual Hall of Famer Robin Yount. His lone RBI came on a bases-loaded line out off Minnesota's Jerry Koosman that Mickey Hatcher ran down. Most of his at-bats came as a pinch-hitter, and he started just four games over a 45-day span.

Jefferson McCLESKEY: At UGA in 1909. MLB Debut: Sept. 8, 1913. Played for the Boston Braves in 1913.

Avg.	G	AB	R	H	HR	RBI	SB
.000	2	3	0	0	0	0	0

Brian POWELL: At UGA from 1993-95. MLB Debut: June 27, 1998. Played for Detroit Tigers in 1998; for Houston Astros in 2000-01; for Detroit in 2002; for San Francisco Giants in 2003; for Philadelphia in 2004.

ERA	G/GS	W	L	IP	BB	K	SV
5.94	59/34	7	18	219.2	90	120	0

Nolen RICHARDSON: At UGA from 1924-26. MLB Debut: April 16, 1929. Played for Detroit in 1929 and 1931-32, for the Yankees in 1935, and for Cincinnati from 1938-39. He also played on a World Series team.

Avg.	G	AB	R	H	HR	RBI	SB
.247	168	473	39	117	0	45	8

Johnny RUCKER: At UGA from 1936-38. MLB Debut:April 16, 1940. Played for the New York Giants 1940-41, and from 1943-46.

Avg.	G	AB	R	H	HR	RBI	SB
.272	705	2,617	354	711	21	214	35

Fred SALE: At UGA from 1922-24. MLB Debut: June 30, 1924. Played for Pittsburgh in 1924.

ERA	G/GS	W	L	IP	BB	K	SV
0.00	1/0	0	0	1.0	0	0	0

Clint SAMMONS: At UGA from 2002-04. MLB Debut: Sept. 12, 2007. Played for Atlanta Braves in 2007-09.

Avg.	G	AB	R	H	HR	RBI	SB
.176	31	68	3	12	1	4	0

Jared Walsh earned All-Star honors in 2021.

Aaron SCHUNK: At UGA from 2017-19. MLB Debut: June 29, 2024. Played for Colorado in 2024

Avg.	G	AB	R	H	HR	RBI	SB
.234	39	94	14	22	2	7	0

Chick SHIVER: At UGA from 1926-28. MLB Debut: April 14, 1931. Played for Detroit in 1931; for Cincinnati in 1934.

Avg.	G	AB	R	H	HR	RBI	SB
.191	21	68	8	13	2	6	1

John H. SLAPPEY: At UGA in 1920. MLB Debut: Aug. 23, 1920. Played for the Philadelphia Athletics in 1920.

ERA	G/GS	W	L	IP	BB	K	SV
7.11	3/1	0	1	6.1	4	1	0

Chris STOWERS: At UGA from 1993-96. MLB Debut: July 10, 1999. Played for the Montreal Expos in 1999.

Avg.	G	AB	R	H	HR	RBI	SB
.000	4	2	0	0	0	0	0

Homer THOMPSON: At UGA from 1910-12. MLB Debut: Oct. 5, 1912. Played for the New York Highlanders in 1912.

Avg.	G	AB	R	H	HR	RBI	SB
.000	1	0	0	0	0	0	0

T. Carl THOMPSON: At UGA from 1911-12. MLB Debut: June 5, 1912. Played for the New York Highlanders in 1912.

ERA	G/GS	W	L	IP	BB	K	SV
6.06	7/2	0	2	32.2	13	15	0

Jeff TREADWAY: At UGA from 1982-83. MLB Debut: Sept. 4, 1987. Played for Cincinnati from 1987-88, for Atlanta from 1989-92, for Cleveland from 1992-93, for Los Angeles from 1994-95, and for Montreal in 1995.

Avg.	G	AB	R	H	HR	RBI	SB
.281	762	2,119	244	596	28	208	14

Jim UMBRICHT: At UGA from 1950-52. MLB Debut:Sept. 26, 1959. Played for Pittsburgh from 1959-61; for Houston from 1962-63.

ERA	G/GS	W	L	IP	BB	K	SV
3.06	88/7	9	5	194	71	133	3

Jared WALSH: At UGA from 2012-15. MLB Debut: May 15, 2019. Played for L.A. Angels in 2019-23; Texas in 2024.

Avg.	G	AB	R	H	HR	RBI	SB
.239	384	1,288	155	308	59	191	4

ERA	G/GS	W	L	IP	BB	K	SV
1.80	5/0	0	0	5.0	6	5	0

Mark WATSON: At UGA in 1996. MLB Debut: May 19, 2000. Played for Cleveland in 2000; for Seattle in 2002; for Cincinnati in 2003.

ERA	G/GS	W	L	IP	BB	K	SV
10.95	11/0	1	1	12.1	7	7	0

Alex WOOD: At UGA in 2010-12. MLB Debut: May 30, 2013. Played for Atlanta in 2013-15; for L.A. Dodgers in '15-18; for Cincinnati in 2019; for L.A. Dodgers in 2020, for San Francisco in 2021-23; Oakland in 2024.

ERA	G/GS	W	L	IP	BB	K	SV
3.78	278/211	77	68	1,258	374	1,173	0

ALL-AMERICA, ACADEMIC All-AMERICA HONORS

27 All-Americans
(honored 69 times)

1946 Charley Trippi (SS)..... ABCA
1955 Reggie Andrews (SS)..... ABCA (2)
1977 Dave Lanning (3B)..... ABCA (3)
1978 Bubba Kizer (SS)..... ABCA (2)
1982 Rick Fuentes (OF)..... ABCA (3)
1986 Cris Carpenter (RHP)..... BA (3)
1987 Derek Lilliquist (LHP)..... BA%, ABCA, TSN
Cris Carpenter (RHP)..... BA(2), ABCA (2)
1989 Dave Fleming (LHP)..... BA (2), ABCA (3)
Roger Miller (C)..... ABCA (3)
1990 Dave Fleming (LHP)..... ABCA (3), BA (3)
Brian Jester (DH)..... ABCA (2)
J.R. Showalter (SS)..... ABCA (2)
2000 Jeff Keppinger (SS)..... ABCA(3), CB(3)
2001 Jeff Keppinger (SS)..... BA(2)
Jeffrey Carswell (RHP)..... CB(3)
2006 Joshua Fields (RHP)..... NCBWA (2), BA (3)
Joey Side (OF)..... BA (3)
Josh Morris (1B)..... CBF
2008 Gordon Beckham (SS)..... BA, CB, NCWBA, ABCA
Joshua Fields (RHP)..... CB,NCBWA,BA(2),ABCA(2)
2009 Rich Poythress (1B)..... BA,CB,NCWBA,ABCA(2)
2018 Keegan McGovern (OF)... ABCA (3), BA (3), D1(3)
Aaron Schunk (Utility)..... NCBWA (3)
2019 Emerson Hancock (RHP). BA (2), CB (2), D1(2), NCBWA (2), PG (2), ABCA (3)
Aaron Schunk (Utility)..... BA, CBF, ABCA(2), NCBWA (2), D1(3), PG(3)
2020 Cole Wilcox (RHP)..... CB(2)
2022 Jonathan Cannon (RHP).. CB (3), NCBWA (3)
Jack Gowen (RHP)..... NCBWA
2023 Charlie Condon (1B/OF).. NCBWA, BA(2), CB(2), D1(2), ABCA(3)
2024 Corey Collins (1B)..... BA(2)
Charlie Condon (INF/OF). ABCA, BA, D1, NCBWA, PG

33 Freshman All-Americans
(honored 50 times)

1985 Ron Wenrich (OF)..... *BA
Derek Lilliquist (LHP)..... BA
1986 Roger Miller (C)..... BA
1990 Stan Payne (LHP)..... BA
Ray Suplee (OF)..... BA, CB
1993 Pete Arenas (SS)..... CB
Brian Powell (RHP)..... BA, CB
Chris Stowers (OF)..... CB
1995 Joey Cranford (2B)..... CB
1996 Zack Frachiseur (RHP).... BA
1998 Mark Thornhill (3B)..... CB
1999 Doc Brooks (C)..... BA, CB
1999 Jeff Keppinger (SS)..... BA, CB
2002 Marshall Szabo (2B)..... CB
Clint Sammons (C)..... CB
2003 Michael Hyle (RHP)..... BA
2004 Josh Morris (1B)..... BA, CB
Joey Side (OF)..... CB
2006 Gordon Beckham (SS).... BA, CB
Nathan Moreau (LHP)..... CB
2009 Colby May (3B)..... CB
2010 Kyle Farmer (SS)..... CB
2012 Hunter Cole (OF)..... CB
2014 Robert Tyler (RHP)..... CB
2016 Michael Curry (C)..... CB, PG
2017 Cam Shepherd (SS)..... BA, CB, PG (2), D1(2)
2018 Mason Meadows (C)..... D1 (2)
C.J. Smith (Utility)..... NCBWA
2020 Jonathan Cannon (RHP). CB
Will Childers (RHP)..... CB
2021 Jaden Woods (LHP)..... PG (2)
2023 ^Charlie Condon (OF)..... BA, CB, D1, NCBWA
2024 Tre Phelps (OF)..... PG (1), BA (2), D1 (2), ... NCBWA (2)

ABCA=American Baseball Coaches Association; BA=Baseball America, CB=Collegiate Baseball (final publication in 2023); CBF=College Baseball Foundation (est. 2006); D1=D1 Baseball.com; NCBWA=National Collegiate Baseball Writers Association; TSN=The Sporting News; PG=Perfect Game; %Baseball America Pitcher of the Year; *Baseball America Freshman-of-the-Year; ^Consensus National Freshman-of-the-Year - BA, CB, D1, NCBWA

Academic All-Americans
(voted on by *CSC)

Lance Shannon

Scholar-athletes who perform at an elite level on the field and in the classroom must be nominated by their sports information director, hold a minimum of 3.5 cumulative GPA, appear in 90% of games played OR start in 66%; Pitchers need min. 17 app., or 35 IP) and reached sophomore athletic and academic standing. Scholar-athletes must be first named to the All-District team, and then they will be placed on the national ballot for consideration to determine the national Academic All-America Team.

1970 Bob Cannon (RHP/3B), 2nd Team
1971 Mike Harrelson (OF), 2nd Team
1980 Jeff Pyburn (OF), 2nd Team
1982 Rick Fuentes (OF), 3rd Team
1998 Lance Shannon (OF), 2nd Team
2008 Gordon Beckham (SS), 2nd Team
2020 Emerson Hancock (RHP), 1st Team

EMERSON HANCOCK
2020 First Team Academic All-American
and MLB 1st Round Draft Pick

GORDON BECKHAM
2008 Academic All-American
2008 Consensus All-American
2006 Freshman All-American

27 Preseason All-Americans
(honored 44 times)

1983 Rick Fuentes (OF)..... CB
Jeff Treadway (2B)..... BA
1987 Cris Carpenter (RHP)..... BA
Derek Lilliquist (LHP)..... BA
1988 Roger Miller (C)..... BA
1990 Dave Fleming (LHP)..... BA, CB
1995 Brian Powell (RHP)..... BA
2000 Brian Rainwater (OF)..... NCBWA
2001 Doc Brooks (DH)..... BA
Jeff Keppinger (SS)..... CB
2003 Lee Mitchell (3B)..... BA
2005 Will Startup (LHP)..... CB, NCBWA
Josh Morris (1B)..... CB, NCBWA
2007 Joshua Fields (RHP)..... NCBWA
2008 Gordon Beckham (SS)..... BA
Joshua Fields (RHP)..... BA (2)
2009 Bryce Massanari (C)..... NCBWA (2)
Rich Poythress (1B)..... CB (2)

NCAA Postgraduate Scholarship

Senior outfielder Ben Anderson was the first baseball player in school history and among a record-tying four UGA student-athletes awarded an NCAA Postgraduate scholarship in 2022.

They each received a $10,000 scholarship. These awards go to the NCAA's most accomplished student-athletes for their contributions on and off the field.

2022 *Ben Anderson (OF)
**Also the SEC Baseball Scholar-Athlete-of-the-Year*

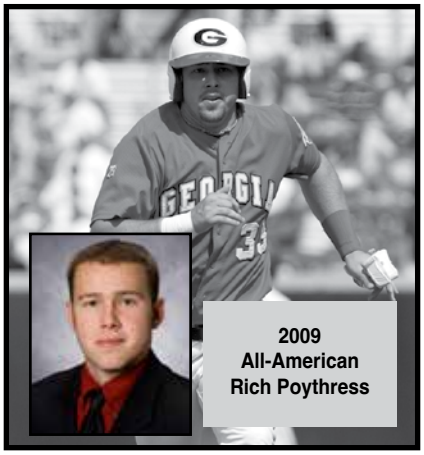
2009
All-American
Rich Poythress

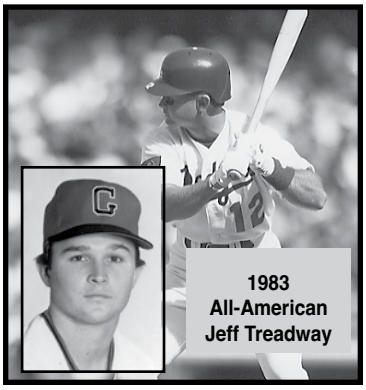
1983
All-American
Jeff Treadway

1989 & 1990 All-American
Dave Fleming

2016 Robert Tyler (RHP)..... CB (2)
Stephen Wrenn (OF)..... D1 (2)
2019 Aaron Schunk (Utility)..... BA (3)
2020 Emerson Hancock (RHP).... BA (1), D1(1), NCBWA (1), PG (1), CB (2)
Cole Wilcox (RHP)..... BA (3)
2021 Ben Anderson (OF)..... NCBWA (3)
Jonathan Cannon (RHP)..... CB (3)
Ryan Webb (LHP)..... BA (1), PG (3)
2022 Jonathan Cannon (RHP)..... BA (3), D1 (3)
2024 Charlie Condon (INF/OF).... BA, D1, NCBWA, PG
2025 Brian Curley (RHP)..... D1 (2)
Tre Phelps (OF)..... BA (3), PG (3)
Kolten Smith (RHP)..... BA (3), PG (2)

GORDON BECKHAM MVP AWARD

Starting in 2014, the annual Most Valulable Player (MVP) Award was named in honor of one of UGA's greatest players, All-American Gordon Beckham. He earned Southeastern Conference Player of the Year as well as SEC Scholar-Athlete of the Year honors in his career.

"Gordon possesses all the qualities a program is looking for in their most valuable player, and he continues to represent Georgia in a first class manner as a professional in the Major Leagues," said Ike Cousins Head Baseball Coach Scott Stricklin. "It's a tribute to how he valued the importance of excelling in the classroom and on the field as a Georgia Bulldog."

Beckham arrived at UGA in 2006 as an undrafted infielder and went on to establish himself as one of the best ever to wear the red and black. He was tabbed an All-American and an Academic All-American. He started all 197 games of his three-year career, leading Georgia to a pair of College World Series appearances including the 2008 CWS Finals.

He was a first round draft pick of the Chicago White Sox in 2008, made his MLB debut less then a year later and was named the 2009 American League Rookie of the Year by the MLB Players Association and *The Sporting News*.

Aaron Schunk claimed the team's Triple Crown in 2019 at .339-15-58 plus served as the closer with 12 saves.

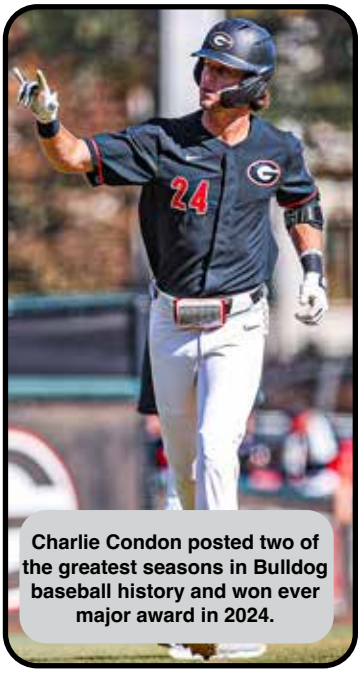

Charlie Condon posted two of the greatest seasons in Bulldog baseball history and won ever major award in 2024.

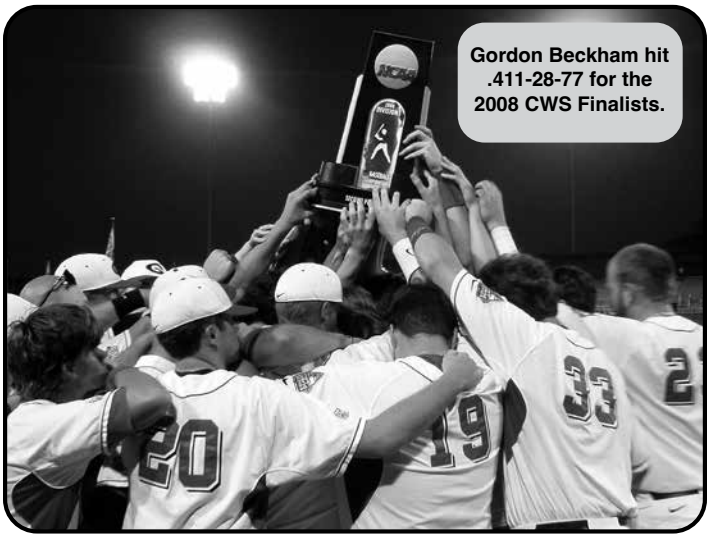

Gordon Beckham hit .411-28-77 for the 2008 CWS Finalists.

All-Time Bulldog MVPs

Year	Bulldog, Pos.	Avg.	HR	RBI	W-L	ERA
1969	Kirby Campanella, 3b	.300	1	13	-	-
1970	Bob Cannon, rhp/3b	.400	0	4	7-3	1.94
1971	Mike Harrelson, cf	.331	1	17	-	-
1972	Jim Carter, c	.346	1	17	-	-
1973	Billy Griffith, 1b	.348	3	25	-	-
1974	Frank Wilson, 2b/ss	.327	1	10	-	-
1975	Larry Littleton, cf	.331	12	48	-	-
1976	Bubba Wilson, 1b	.349	4	43	-	-
1977	Don Clatterbuck, 2b	.340	1	22	-	-
1978	Don Clatterbuck, 2b	.356	4	34	-	-
1979	David Lanning, 3b	.343	4	34	-	-
1980	Rodney Bellamy, ss	.415	6	35	-	-
1981	Peyton Mosher, rhp	-	-	-	9-3	2.38
1982	David Jackson, 3b	.381	7	53	-	-
1983	Jeff Treadway, 2b	.392	8	41	-	-
1984	Jeff Rutter, of	.386	12	43	-	-
1985	Marty Brown, of	.373	15	62	-	-
1986	Jimmy Harrell, ss	.337	11	38	-	-
1987	Derek Lilliquist, lhp/dh	.300	19	63	14-3	2.24
1988	Roger Miller, c	.279	7	35	-	-
1989	Roger Miller, c	.371	10	68	-	-
1990	Dave Fleming, lhp	-	-	-	12-6	2.86
1991	Doug Radziewicz, 1b	.370	4	49	-	-
1992	Blaise Kozeniewski, ss/rhp	.365	11	52	1-3	2.86
1993	John Yselonia, 1b	.308	15	51	-	-
1994	Pete Arenas, ss	.299	3	38	-	-
1995	Todd Crane, of	.340	3	37	-	-
1996	Chris Stowers, of	.370	12	57	-	-
1997	Chris Crawford, of/rhp	.319	13	54	0-0	1.50
1998	Andy Osbolt, 1b/c	.327	23	46	-	-
1999	Josh Hudson, 2b	.387	2	36	-	-
2000 (2)	Jeff Keppinger, ss	.365	6	47	-	-
	Chris Clark, rhp	-	-	-	7-5	5.55
2001 (2)	Jeff Keppinger, ss	.389	18	73	-	-
	Jeremy Brown, rhp	-	-	-	7-4	4.50
2002 (2)	Chaz Lytle, of	.387	3	38	-	-
	Matt Woods, rhp	-	-	-	3-2	4.46
2003 (2)	David Coffey, of	.355	9	40	-	-
	Michael Hyle, rhp	-	-	-	6-1	3.32
2004 (2)	Justin Holmes, ss	.332	8	56	-	-
	Will Startup, lhp	-	-	-	7-2	2.22
2005	Bobby Felmy, of	.307	6	31	-	-
2006 (2)	Joey Side, of	.352	13	54	-	-
	Rip Warren, lhp	-	-	-	8-3	3.25
2007 (2)	Jonathan Wyatt, cf	.323	6	37	-	-
	Nathan Moreau, lhp	-	-	-	6-2	4.65
2008	Gordon Beckham, ss	.411	28	77	-	-
2009	Rich Poythress, 1b	.376	25	86	-	-
2010	Zach Cone, of	.363	10	53	-	-
2011	Kyle Farmer, ss	.308	8	58	-	-
2012	Alex Wood, lhp	-	-	-	7-3	2.73
2013	Curt Powell, 3b	.376	0	21	-	-
2014	Hunter Cole, 3b/of	.319	3	31	-	-
2015	Stephen Wrenn, cf	.324	8	28	-	-
2016	Skyler Weber, rf/c	.314	4	33	-	-
2017	Michael Curry, c/dh	.297	10	46	-	-
2018	Keegan McGovern, of	.319	18	50	-	-
2019	Aaron Schunk, 3b	.339	15	58	^1-2	2.49
2020	*None selected due to short season/COVID-19 pandemic*					
2021 (2)	Connor Tate, OF	.344	10	33		
	Ben Harris, LHP	-	-	-	4-2	2.33
2022	Connor Tate, OF	.354	13	58		
2023	Charlie Condon, 1B/OF	.386	25	67		
2024	Charlie Condon, INF/OF	.433	37	78		

Note: From 2000-04 and in 2006-07, a player and pitcher were selected; ^Also had 12 Saves

USA Baseball, based in Cary, N.C., is the national governing body of amateur baseball in the United States and a member of the United States Olympic Committee (USOC).

The organization selects, trains, and supports the USA Baseball Team and a Junior Team which participates in international competitions, including the Olympic Games and World Championships.

While the first official exhibition baseball game in the Olympics was a 1912 contest in Stockholm, Sweden, reports exist that an unrecognized baseball game was played at the 1904 Games in St. Louis, Mo. A number of single game exhibitions were also played at the 1936, 1952, 1956, and 1964 Olympic Games. The 1992 Games in Barcelona was the debut of baseball as a medal sport.

OLYMPIC TEAM

1936: Henry Wagnon, C (Bostwick, Ga.)

Wagnon was one of 22 delegates to the International Sports Congress whose members demonstrated American Games to other nations in Berlin. Although other countries had planned to send teams for the baseball tournament, none did. So, the USA squad split into two teams and played a night game before a world-record crowd reported to be over 125,000. The World Amateurs defeated the USA Olympics 6-5.

COLLEGIATE NATIONAL TEAM (Summer)

1987: Cris Carpenter, RHP (Gainesville, Ga.)
(1.37 ERA, 5 SV, 59.1 IP, 69 Ks, USA Record 32 games pitched)
Team: 34-9, Silver Medal in Pan Am Games and Intercon. Cup

1989: Dave Fleming, LHP (Mahopac, N.Y.)
(*6-3, 6.32 ERA, 14 games, 8 starts), *TPosted a team-high 6 wins.
Team: 27-17, 6th in Intercontinental Cup (1-5)

1994: Brian Powell, RHP (Bainbridge, Ga.)
(2-2, 4.76 ERA, 9 games, 7 starts)
Opening Night Starter, beat Nicaragua 7-4 in Millington, Tenn.
Team: 24-13, 4-4 in World Championships, 6th Place

2002: Clint Sammons, C (Stone Mountain, Ga.)
(8 games, 5 starts before hit by a pitch in a game that broke his wrist and ended his tour. Perfect fielding percentage with 63 putouts, 11 assists, threw out 33% of runners, two pickoffs, batted .100-0-2 in 20 at bats);
Team: 23-7, 2nd at FISU World Championships

2012: Kyle Farmer, SS (Atlanta, Ga.)
(17 games, .250 with five doubles, eight RBI and a .967 FLDG.%)
Starting shortstop helped team go 12-5 and a bronze medal in the Netherlands. Four of team's five losses came to Cuba that had 12 World Baseball Classic veterans. Farmer had 3 RBI during medal round of the tournament. The team went 2-3 against Cuba in Havana and was the first U.S. squad to travel there in 16 years.

2015: Robert Tyler, RHP (Cordele, Ga.)
(3-0, 1.00 ERA, 3 games, 2 starts)
Led Team USA with 3-0 record. Won both starts including Opening Day and the clinching-victory over Cuba in front of a sellout crowd of 10,352 fans in Charlotte at BB&T Ballpark as team went 9-8 overall.

2019: Cole Wilcox, RHP
(Chickamauga, Ga.)
(1-0, 2.57 ERA, 4 games, 1 start)
Pitched three scoreless innings for a win over Cuba..Tossed 2.2 scoreless innings as part of a combined one-hit shutout versus Japan...Held opponents to a .217 batting average...Team went 8-6 overall with series wins over Chinese Taipei and Cuba.

2024: Alton Davis II, LHP (Hueytown, Ala., 1-0, 0.00 ERA, 2 app., 2.2 IP, 3K), **LHP, Tre Phelps, INF/OF** (Atlanta, Ga., 4 starts, .385, one triple, one home run, 4 RBI), **Kolten Smith, RHP** (Ocala, Fla., 0-0, 10.80 ERA, 2 app., 1.2 IP, 1K)

In 2024, USA Baseball fielded a pair of collegiate national squads with one playing the International Friendship Series (IFS) and another the Summer League Tour (SLT). Davis and Smith played in the IFS while Phelps competed on the SLT. Davis was part of a combined no-hitter in a 9-0 win over Chinese Taipei. He pitched the final two innings with three strikeouts. It was the first no-hitter by the Collegiate National Team since 2015 against Cuba. Phelps led the SLT with a .385 batting average. He had a three-run triple to pace the SLT squad to a 7-6 win over the Appy League West Select team.

2023: Charlie Condon, 1B/OF (Marietta, Ga.)
(10 games, 10 starts, .256-3-11, .538 SLG% and a 1.000 FLDG.%)
Started all 10 games and helped team go 7-3 including a five-game sweep in the 20th USA vs. Chinese Taipei International Friendship Series. In December of 2023, USA Baseball announced its annual organizational award winners. Condon's walk-off single for the CNT on July 4th against Chinese Taipei garnered him the International Performance of the Year Award.

Georgia pitcher Brian Powell was a member of the 1994 USA squad that had six SEC players.

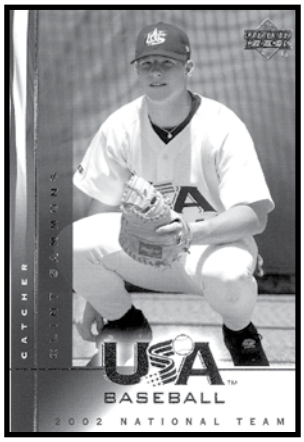

Clint Sammons was part of the 2002 USA Team.

USA National Fall/Summer Team Trials

1997: Zack Frachiseur, RHP (Conyers, Ga.)
2000: Jeff Keppinger, SS (Auburn, Ga.)
2010: Zach Cone, OF (Lilburn, Ga.)
2014: Robert Tyler, RHP (Cordele, Ga.)
2017: Cam Shepherd, SS (Duluth, Ga.)
2019: *Emerson Hancock, RHP (Cairo, Ga.), Cole Wilcox, RHP, (Chickamauga, Ga.): *On CNT but opted not to play
2022: Jaden Woods, LHP (Warner Robins, Ga.)
2023: Charlie Condon, 1B/OF (Marietta, Ga.)

USA 18U National Team

2008: Cecil Tanner, RHP (Waycross, Ga.)

Cecil Tanner

OVERALL RECORD: 57-38

Regional Titles: 7 (1987, '90, 2001, '04, '06, '08, '24)
Super-Regional Titles: 4 (2001, '04, '06, '08)
Best National Finish: 1st (1990)

Tournament	App.	W	L
District Playoffs	1	2	2
Regionals	14	36	20
Super Reg.	5	9	5
CWS	6	10	11
Total	**26**	**57**	**38**

Georgia In NCAA Postseason

*Arizona	2-0
*Arkansas	0-1
Arkansas-Little Rock	1-0
Army	1-0
Campbell	1-0
Clemson	2-1
Coastal Carolina	3-0
Connecticut	1-0
Creighton	1-1
Duke	1-4
Fordham	1-1
Florida Atlantic	1-0
Florida State	4-5
*Fresno State	1-2
Ga. Southern	1-1
Ga. Tech	7-2
Hofstra	1-0
Jacksonville	1-0
Kent State	0-1
Lipscomb	1-1
Louisville	2-0
Maine	1-0
Mercer	1-0
*Miami, Fla.	1-0
Michigan	1-0
Middle Tenn. State	1-0
*Miss. State	1-0
North Carolina	1-1
N.C. State	3-3
Ohio State	1-1
*Oklahoma State	1-0
*Oregon State	0-2
*Rice	0-1
Rider	1-0
Rollins	1-0
Rutgers	1-1
Sacred Heart	1-0
*Southern Calilfornia	0-1
South Carolina	2-1
**Stanford	4-3
*Tennessee	0-1
*Texas	0-2
Troy	1-0
UNCW	1-0
VCU	0-1

*College World Series; ; **4-2 at CWS, 0-1 in Reg.

Did You Know?

*In Georgia's 14 trips to the NCAA Regionals, the Bulldogs have advanced to the CWS six times.

*Georgia has been a National Seed six times: (#6 in '01; #7 in '06; #8 in '08; #8 in '18; #4 in '19, #7 in '24). The Bulldogs made it to Omaha in three of those years ('01, '06 & '08).

NCAA TOURNAMENT LINESCORES

1953 NCAA District III
Charlotte, N.C.
Georgia defeated Rollins 8-4; Georgia defeated Duke 9-4; Duke defeated Georgia 9-1 and 11-3

1987 Northeast Regional
Atlanta, Ga., Russ Chandler Stadium
Fordham d. Georgia 5-3; Georgia d. Ga. Tech 5-1; Georgia d. Michigan 10-8; Georgia d. Fordham 10-4; Georgia d. Rider 13-5

Fordham 100 020 101—5 10 0
UGA 000 020 001—3 10 2
W: Harnisch (8-1), L: Lilliquist (13-2); T: 2:37
Att.: 1,617 (daily)

UGA 002 001 002—5 11 0
Ga. Tech 010 000 000—1 1 3
W: Broadfoot (8-3), L: Kinard (12-3); T: 2:06
Att.: 1,405 (daily)

UGA 000 212 005—10 12 3
Michigan 122 000 003— 8 11 3
W: Carpenter (9-3), L: Ignasiak (6-5); T: 2:46
Att.: 1,186 (daily)

UGA 040 401 010—10 15 3
Fordham 000 000 004— 4 3 5
W: Lilliquist (14-2), L: Darrigo (5-2); T: 2:40
Att.: 1,101 (daily)

Rider 003 020 000— 5 11 1
UGA 430 100 50X—13 15 0
W: Kelly (5-2), L: Kroschwitz (4-5), SV: Carpenter (11); T: 3:25, Att.: 1,101 (daily)

1987 College World Series
Omaha, Neb., Rosenblatt Stadium
May 30, 1987: Stanford 3, Georgia 2
SU 020 100 000- 3 9 2
UGA 000 010 010- 2 8 1
W: McDowell (12-4), L: Lilliquist (14-3); SV: Chitren (12). T: 2:19. Att. 13,561

May 31, 1987: Arkansas 5, Georgia 4
UGA 002 010 100-- 4 5 3
UA 000 103 001-- 5 12 3
W: Helton (2-1), L: Carpenter (9-4); T. 2:50. Att: 12,429

1990 Northeast Regional
Waterbury, Conn., Municipal Stadium
May 24-27
Georgia d. Connecticut 7-2; Georgia d. Maine 6-3; Georgia d. North Carolina 5-4; Rutgers d. Georgia 4-3; Georgia d. Rutgers 20-9

UConn 000 000 200—2 4 1
UGA 001 001 50X—7 8 2
W: Fleming (11-4), L: Walker (4-7); T: 2:28
Att.: 4,500

UGA 300 001 101—6 12 1
Maine 300 000 000—3 7 2
W: Rebhan (11-5), L: D'Andrea (11-4); T: 2:34; Att.: 1,893

UNC 000 000 220—4 7 1
UGA 002 003 00X—5 9 2
W: Payne (6-1), L: Maney (4-3), SV: Wildes (2); T: 2:33, Att.: 2,165

UGA 100 000 011—3 5 2
Rutgers 000 020 011—4 6 0
W: Kotch (8-4), L: Fleming (11-5); T: 2:44, Att.: 800

UGA 102 645 101—20 17 4
Rutgers 042 030 000— 9 12 1
W: Hoitsma (6-0), L: Fazekas (5-7), SV: Rebhan (1); T: 3:22, Att.: 800

1990 College World Series
Omaha, Neb., Rosenblatt Stadium
June 1, 1990: Georgia 3, Miss. State 0
MSU 000 000 000-- 0 4 3
UGA 001 010 01x-- 3 5 1
W: Fleming (12-5), L: Reed (15-3); T: 2:07. Att. 12,732; Note: 1st CWS shutout since 1987 when FSU beat ASU 3-0

June 3, 1990: Georgia 16, Stanford 2
UGA 000 00(11)005-- 16 19 2
SU 100 100 010-- 2 5 1
W: Rebhan (12-5), L: Mussina (14-4); T: 3:08. Att. 15,623

June 6, 1990: Stanford 4, Georgia 2
SU 000 100 300-- 4 6 1
UGA 200 000 000-- 2 6 0
W: Sackinsky (10-1), L: Fleming (12-6); T: 2:34. Att. 16,109

June 8, 1990: Georgia 5, Stanford 1
UGA 000 400 100--5 10 1
SU 010 000 000--1 6 0
W: Rebhan (13-5), L: Mussina (14-5); T: 2:33; Att. 15,919

National Championship Game
June 9, 1990: Georgia 2, Okla. State 1
UGA 000 110 000--2 6 1
OSU 000 001 000--1 5 1
W: Payne (7-1), L: Burbank (10-2); SV: Fleming (2). T: 2:53. Att. 16,482

1992 South II Regional
Tallahassee, Fla., Dick Howser Stadium
May 21-22
Kent State d. Georgia 5-2; Stanford d. Georgia 7-3

Kent State 200 000 120—5 9 1
UGA 100 100 000—2 6 3
W: Underwood (9-2), L: Hill (9-5); T: 2:21, Att.: 677

Stanford 102 100 030—7 15 0
UGA 001 000 020—3 8 1
W: Helling (9-4), L: Musslewhite (4-5); T: 2:25, Att.: 966

2001 NCAA Regional
Athens, Ga., Foley Field, May 25-28
Ga. Southern d. Georgia 4-3; Georgia d. #20 Ga. Tech 13-5; Georgia d. Ga. Southern 10-9(11); Georgia d. Coastal Carolina 9-3 and 8-7

Ga. Sou. 000 200 101—4 17 2
UGA 000 110 100—3 7 0
W: Rogers (5-0), L: Carswell (9-1); T: 3:02, Att.: 3,291

Ga. Tech 000 011 300— 5 11 1
UGA 001 115 50X—13 15 0
W: Moravek (3-4), L: Kelly (7-5), SV: Friedman (2); T: 3:04, Att.: 1,902

UGA 120 300 030 01—10 12 2
Ga. Sou. 001 000 404 00— 9 14 1
W: Sharpton (5-1), L: Rogers (5-1) T: 3:23, Att.: 2,847

UGA 300 004 101—9 10 2
Co. Caro. 000 000 300—3 12 4
W: Moorhead (3-2), L: Carter (8-2); T: 3:10, Att.:3,291

UGA 103 011 002—8 11 0
Co. Caro. 201 201 100—7 16 1
W:Carswell (10-1),L:Sturkie (13-6) T:3:44, Att.: 2,778

2001 NCAA Super Regional
Athens, Ga., Foley Field, June 2-4
Georgia d. #10 Fla. State 8-7(10); #10 FSU d. Georgia 11-6; Georgia d. #10 FSU 8-3

Florida St. 000 002 032 0—7 11 1
UGA 100 013 011 1—8 15 1
W: Friedman (4-2), L: Lord (2-3); T: 3:21, Att.: 4,290

UGA 100 122 000— 6 9 1
Florida St. 101 501 03X—11 16 1
W: Lynch (9-2), L: Moravek (3-5), SV: Hodges (4); T: 2:43, Att.: 4,212

Florida St. 020 000 100—3 4 0
UGA 300 131 00X—8 11 1
W: Moorhead (4-2), L: Read (7-5); T: 2:43
Att.: 3,428

2001 College World Series
Omaha, Neb., Rosenblatt Stadium
#2 USC d. Georgia 11-5; #8 Tennessee d. Georgia 19-12

June 9, 2001: Southern Cal 11, Georgia 5
UGA 000 300 110— 5 10 0
USC 231 010 13X—11 18 0
W: Prior (15-1), L: Brown (7-4), T: 2:59
Att. 19,958

June 11, 2001: Tennessee 19, Georgia 12
UT 402 030 253— 19 21 1
UGA 005 240 010— 12 14 2
W: Gates (6-4), L: Carswell (10-2)
T: 3:20, Att. 20,220

2002 NCAA Regional
Atlanta, Ga., Russ Chandler Stadium
May 31-June 2
Georgia d. Louisville 7-1; #9 Ga. Tech d. Georgia 3-0; Georgia d. Coastal Carolina 9-7; #9 Ga. Tech d. Georgia 8-7

Louisville 000 000 010—1 8 1
UGA 030 000 40X—7 10 1
W: Woods (3-2), L: Jackson (10-3); T: 2:47
Att.: 1,326

UGA 000 000 000—0 7 1
GT 001 001 01X—3 6 0
W: Goodman (7-1), L: Westphal (5-6), SV: Watchko (2); T: 2:21, Att.: 3,239

C. Carolina 010 420 000—7 11 2
UGA 200 122 02X—9 18 1
W: Sartain (3-0), L: S. Soja (3-1); T: 3:11, Att.: 767

GT 012 000 212—8 11 2
UGA 000 100 024—7 9 2
W: Burks (10-6), L: Fellows (1-3), SV: Pery (3); T: 3:12, Att.: 2,465

2004 NCAA Regional
Athens, Ga., Foley Field, June 4-6
Georgia d. Middle Tenn. State 16-2; Georgia d. #22 Clemson 6-3; #22 Clemson d. Georgia 10-9; Georgia d. #22 Clemson 7-6 (10)

MTSU 000 000 101— 2 4 2
UGA 090 500 11X—16 14 0
W: Dobbs (4-2), L: Mobley (7-5); T: 2:25, Att.: 2,150

Clem 010 000 200—3 8 2
UGA 020 022 00X—6 12 1
W: Startup (6-2), L: Lumsden; T: 2:37, Att.: 3,431

UGA 003 150 000—9 13 1
Clem 002 031 40X—10 8 1
W: Cribb (5-1), L: Boggs (2-4); T: 2:58, Att.: 3,225

UGA 002 020 0021—7 11 0
Clem 040 020 0000—6 10 4
W: Startup (7-2), L: Hogan (3-4); T: 3:01, Att.: 1,651

2004 NCAA Super Regional
Atlanta Ga., Russ Chandler Stadium
June 11-12
Georgia d. #3 Ga. Tech 7-5; Georgia d. #3 Ga. Tech 5-3

UGA 005 002 000—7 12 0
GT 102 001 010—5 9 2
W: Dobbs (5-2), L: Owings (9-3); SV: Startup (9); T: 2:49, Att.: 4,157

GT 000 020 010—3 4 4
UGA 100 000 22X—5 11 0
W: Lanier (4-1), L: Burks (8-6); SV: Startup (10); T: 2:53, Att.: 4,157

2004 College World Series
Omaha, Neb., Rosenblatt Stadium
Georgia d. #8 Arizona 8-7; #2 Texas d. Georgia 9-3; Georgia d. #8 Arizona 3-1; #2 Texas d. Georgia 7-6

June 18, 2004: Georgia 8, Arizona 7
UA 100 500 010— 7 14 4
UGA 120 400 10X— 8 12 0
W: Dobbs (6-2), L: Kolberg (9-7), T: 3:07
Att. 14,697

June 20, 2004: Texas 9, Georgia 3
UT 500 102 010— 9 13 1
UGA 100 020 000— 3 8 1
W: Cox (6-1), L: Ruthven (7-2), T: 3:13
Att. 26,480

June 22, 2004: Georgia 3, Arizona 1
UGA 002 000 010— 3 9 1
UA 000 000 100— 1 7 0
W: Hyle (8-2), L: Guyette (6-8), T: 3:07
Att. 25,240

June 23, 2004: Texas 7, Georgia 6
UGA 005 000 100— 6 12 1
UT 003 012 10X— 7 12 1
W: Street (6-1), L: Woods (2-3), T: 2:47
Att. 28,216

2006 NCAA Regional
Athens, Ga., Foley Field, June 3-5
Georgia d. Sacred Heart 11-0; Fla. State d. Georgia 6-4; Georgia d. Jacksonville 15-8; Georgia d. FSU 7-1; Georgia d. FSU 3-2

SU 000 000 000—0 3 1
UGA 001 151 03x—11 13 0
W: Westphal (7-1), L: Monti (8-5); T: 1:58, Att.: 1,896
FSU 101 013 000—6 8 2
UGA 000 031 000—4 4 0
W: Chambliss (12-4), L: Brown (7-4), SV: Tucker (9); T: 2:41, Att.: 3,351

UGA 050 402 400—15 18 0
JU 003 200 030—8 12 0
W: Moreau (8-1), L: Dobbins (12-2), T: 2:57, Att.:1,102
UGA 000 200 311—7 13 1
FSU 000 001 000—1 8 2
W: Leaver (3-2), L: Henry (9-4); T: 2:52, Att.: 2,463

FSU 100 000 001—2 7 1
UGA 002 000 01X—3 7 1
W: Holder (4-3), L: Sauls (1-3); T: 2:34, Att.: 3,612

2006 NCAA Super Regional
Athens, Ga., Foley Field, June 10-12
#15 South Carolina d. Georgia 15-6; Georgia d. #15 USC 11-5; Georgia d. #15 USC 11-6

USC 360 030 030—15 19 1
UGA 001 000 302— 6 11 1
W: Honeycutt (7-0), L: Westphal (7-2);
T: 2:41; Att.: 3,672

UGA 000 520 130—11 19 1
USC 301 010 000— 5 4 1
W: Brown (8-4), L: Cisco (7-5); T: 3:01, Att.: 3,937
Note: After the game, UGA won the coin flip and they elected to be the visiting team for game three so they could occupy their dugout (first base side) and wear gray uniforms.

UGA 002 011 700—11 11 1
USC 003 000 111— 6 11 2
W: Holder (5-3), L: Pelzer (5-5); T: 3:14,
*Att.: 4,302, *Foley Field Record

2006 College World Series
Omaha, Neb., Rosenblatt Stadium
#1 Rice d. Georgia 6-4; #4 Oregon State d. Georgia 5-3

June 17, 2006: Rice 6, Georgia 4
UGA 000 000 400— 4 5 1
RU 000 101 40X— 6 11 1
W: Cox (5-1), L: Warren (8-3), T: 2:52, Att. 19,885

June 19, 2006: Oregon State 5, Georgia 3
OSU 011 200 010— 5 12 2
UGA 001 010 010— 3 7 1
W: Nickerson (12-4), L: Westphal (7-3); SV: Gunderson (18); T: 2:45, Att. 17,135

2008 NCAA Regional
Athens, Ga., Foley Field, May 30-June 2
Lipscomb d. Georgia 10-7; UGA d. Louisville 9-8; UGA d. Lipscomb 14-3; UGA d. Ga. Tech 8-0; UGA d. Ga. Tech 18-6

LU 112 041 001—10 10 1
UGA 400 002 01X—7 13 2
W: Brothers (4-5), L: Dodson (5-4); SV: Tognazzini (4); T: 2:53, Att.: 2,255

UGA 100 100 700—9 18 2
UL 012 101 003—8 13 1
W: Weaver (5-1), L: Rosenberg (5-5);
T: 3:24, Att.: 1,901

UGA 420 240 002—14 21 0
LU 001 110 000— 3 9 0
W: Moreau (4-2), L: Dunn (5-5); T: 3:02,
Att.: 2,072

GT 000 000 000— 0 4 0
UGA 002 120 30X— 8 12 0
W: Montgomery (3-2), L: Burns, E. (7-5);
T: 2:32, Att.: 2,929

UGA 330 423 300— 18 18 2
GT 500 100 000— 6 11 6
W: McRee (6-1), L: Cumpton (2-1);
T: 3:38, Att.: 3,518

2008 NCAA Super Regional
Athens, Ga., Foley Field, June 6-8
Georgia d. #15 N.C. State 11-4; #15 N.C. State d. Georgia10-6; Georgia d. #15 N.C. State 17-8
NCSt 002 000 002— 4 7 1
UGA 004 005 02X— 11 11 3
W: Holder (8-4), L: Shunick (7-6); T: 2:54; Att.: 3,517

UGA 100 110 003— 6 11 0
NCSt 103 000 42X— 10 12 1
W: Buchanan (3-2), L: Moreau (4-3); T: 3:27; Att.: 3,523

NCSt 000 003 032— 8 9 1
UGA 900 003 50X— 17 18 0
W: Montgomery (4-2), L: Surkamp (5-3);
T: 3:15; Att.: 3,512

2008 College World Series
Omaha, Neb., Rosenblatt Stadium
Georgia d. #1 Miami, Fla. 7-4; Georgia d. #7 Stanford 4-3; Georgia d. #7 Stanford 10-8, *Georgia advances to CWS Finals*
Georgia d. #8 Fresno State 7-6; #8 FSU d. Georgia 19-10; #8 FSU d. Georgia 6-1

June 14, 2008: Georgia 7, Miami, Fla. 4
UGA 001 002 004— 7 11 1
UM 102 000 100— 4 7 1
W: Fields (3-2), L: C. Gutierrez (5-4), T: 3:19, Att. 23,039

June 16, 2008: Georgia 4, Stanford 3
SU 003 000 000— 3 6 0
UGA 000 101 20X— 4 9 0
W: McRee (7-1), L: Yount (6-4), SV: Fields (17); T: 3:18, Att. 20,087

June 21, 2008: Georgia 10, Stanford 8
UGA 013 230 010— 10 15 2
SU 001 210 004— 8 11 0
W: Weaver (6-1), L: Bleich (3-3); T: 3:33, Att. 15,828

CWS Championship Series (Best-of-3)
June 23, 2008: Georgia 7, Fresno State 6
FSU 001 020 030— 6 7 0
UGA 100 101 04X— 7 10 1
W: Harvil (2-1), L: Burke (4-6); SV: Fields (18); T: 2:55, Att. 19,559

June 24, 2008: Fresno St. 19, Georgia 10
UGA 311 100 400— 10 16 0
FSU 006 540 31X— 19 19 2
W: Sprague (6-2), L: Dodson (5-5); SV: Hower (1); T: 3:55, Att. 17,223

June 25, 2008: Fresno St. 6, Georgia 1
FSU 020 103 000— 6 8 4
UGA 000 000 010— 1 6 2
W: Wilson (9-5), L: Moreau (4-4); T: 2:56, Att. 18,932

2009 NCAA Regional
Tallahassee, Fla., Dick Howser Stadium May 29-31
Georgia d. Ohio State 24-8; #6 Fla. State d. Georgia 8-2; Ohio State d. Georgia 13-6

OSU 002 000 132—8 10 1
UGA 800 201 3(10)X—24 23 2
W: Grimm (4-4), L: Wimmers (9-2); T: 3:20
Att.: 3,101

UGA 000 200 000—2 5 0
FSU 130 000 04X—8 12 2
W: Gilmartin (12-2), L: Holder (7-5); T: 2:40, Att.: 5,127

UGA 140 001 000—6 10 3
OSU 032 200 60X—13 13 0
W: Rucinski (12-2), L: Harvil (4-3), SV: Hale (18); T: 2:50; Att.: 2,974

2011 NCAA Regional
Corvallis, Ore., Goss Stadium, June 3-5
#25 Creighton d. Georgia 2-1; Georgia d. Arkansas-Little Rock 7-3; Georgia d. #25 Creighton 5-4 (11); #16 OSU d. Georgia 6-4

UGA 000 000 100—1 5 1
CU 000 000 20X—2 7 0
W: Dufek (12-1), L: Palazzone (10-5); T: 1:46
Att.: 1,153

UGA 100 042 000—7 10 0
UALR 000 030 000—3 9 1
W: Wood (6-7), L: Drinnen (6-7); T: 2:40
Att.: 1,145

CU 110 000 020 00—4 9 1
UGA 200 000 020 01—5 10 1
W: Daniels (1-0), L: Spomer (3-4); T: 2:49
Att.: 1,128

OSU 010 200 111—6 11 1
UGA 101 000 200—4 8 0
W: Duke (1-0), L: Swegman (1-2); T: 3:09, {21-min. delay B9th, bank of lights went out}
Att.: 3,032

2018 NCAA Regional
Athens, Ga.,Foley Field, June 1-4
#9 Georgia def. Campbell 18-5; #9 Georgia d. Troy 11-7; Duke d. #9 Georgia 8-5; Duke d. #9 Georgia 8-4

CU 111 002 000—5 8 0
UGA 020 730 15X—18 15 0
W: Locey (7-2), L: Noble (7-7); T: 3:16; Att.: 2,870

UGA 012 002 321—11 12 0
TU 014 010 100—7 11 2
W: Kristofak (4-2), L: Carter (8-6); SV: Webb (4);
T: 3:00; Att.: 3,157

UGA 040 100 000—5 8 1
DU 120 011 30X—8 11 0
W: Labosky (3-0), L: Goodman (0-1); T: 3:12
Att.: TBA (Doubleheader)

DU 005 000 102—8 9 2
UGA 020 100 100—4 7 1
W: Stallings (4-5), L: Smith (1-2); T: 3:05, Att.: 2,743

2019 NCAA Regional
Athens, Ga.,Foley Field, May 31-June 2
#7 Georgia def. Mercer 13-3; FSU d. #7 Georgia 12-3; #7 Georgia def. Fla. Atlantic 13-0; FSU d. #7 Georgia 10-1

MU 000 000 300—3 7 0
UGA 805 000 00X—13 15 1
W: Locey (11-2), L: Hall (8-6); T: 2:44; Att.: 3,256

UGA 101 000 010—3 9 0
FSU 002 350 20X—12 15 3
W: Van Eyk (10-3), L: Hancock (8-3); T: 2:57; Att.: 3,046

UGA 002 301 340—13 12 0
FAU 000 000 000—0 2 1
W: Elliott (7-3), L: Ruff (6-5); T: 2:30; Att.: 2,773

FSU 202 104 010—10 10 0
UGA 000 001 000—1 7 3
W: Grady (9-5), L: Wilcox (3-2); T: 2:44; Att.: 2,996

2022 NCAA Regional
Chapel Hill, N.C., Boschmer Stadium, June 3-5
VCU d. Georgia 8-1; Georgia d. Hofstra 24-1; #11 UNC d. Georgia 6-5

VCU 311 011 100—8 13 1
UGA 000 000 100—1 7 1
W: Davis, T. (5-2), L:Cannon (9-3); T:3:21; Att.: 2,930

UGA 00{13} 052 013—24 16 1
HOF 000 000 100—1 6 2
W: Sullivan (4-3), L: Faello (7-4); T: 3:01; Att.: 2,889

UNC 013 001 100—6 9 1
UGA 001 001 003—5 11 1
W: Pry (3-0), L: Wagner, Lu. (5-3); T: 3:41; Att.:3,321

2024 NCAA Regional
Athens, Ga., Foley Field, May 31-June 2
#8 Georgia d. Army 8-7; #8 Georgia d. UNCW 11-2; #8 Georgia d. Ga.Tech 8-6 (10)

ARMY 202 001 020—7 10 1
UGA 102 013 01X—8 12 2
W: Mracna (4-2), L: Berg (5-3); T:3:25; Att.: 3,795

UNCW 010 010 000—2 8 1
UGA 140 120 12X—11 9 0
W: Radtke (1-0), L: Shafer (4-6); T: 3:24; Att.: 3,687

UGA 200 010 011 3—8 10 1
GT 140 000 000 1—6 10 1
W: Marsh (2-0), L: Stanford (2-1); SV: Finley (1)
T: 4:07; Att.:3,745

2024 NCAA Super Regional
Athens, Ga., Foley Field, June 8-10
#10 N.C. State d. #8 Georgia 18-1; #8 Georgia d. #10 N.C. State 11-2; #10 N.C. State d. #8 Georgia10-6; Georgia 8-5

NCSt 0{11}1 011 202— 18 20 0
UGA 000 010 000— 1 4 2
W: Highfill (7-2), L: Smith (9-3); SV: Shaffner (1);
T: 3:10; Att.: 3,829

UGA 203 301 110— 11 15 2
NCSt 000 000 110— 2 9 0
W: Finley (6-1), L: Fritton (3-6); T: 3:00; Att.: 3,893

NCSt 002 201 120— 8 15 0
UGA 020 001 101— 5 7 0
W: Dudan (4-2), L: Harris (5-2); SV: Smith (8);
T: 3:09; Att.: 3,944

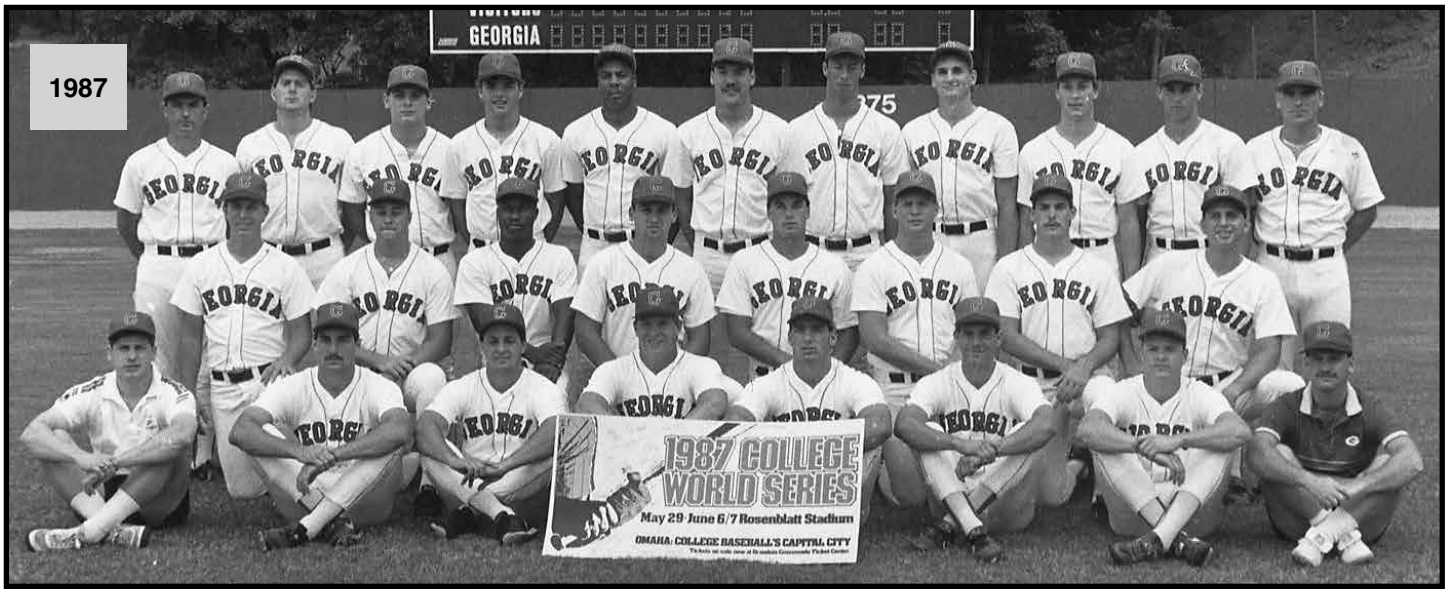

1987 Georgia Bulldogs: 42-21
Final Ranking: # 7 (CB), #9 (BA)

CWS Finish/Results: Tied for 7th (0-2)
Lost to Stanford 3-2; Lost to Arkansas 5-4
1987 Northeast Regional—Atlanta, Ga., Russ Chandler Stadium
Lost to Fordham 5-3; Beat Georgia Tech 5-1; Beat Michigan 10-8; Beat Fordham 10-4; Beat Rider 13-5

1987 College World Series Participants

Seated (L to R): Mike Clanton (trainer), Roger Miller, Donn Perno, Derek Lilliquist, Mike Boyzuick, Pat Swift, Ken Koller, Doug Donner. Kneeling (L to R): Assistant Coach Greg Appleton, Scott Broadfoot, Michael Turner, Scott Bohlke, Joe Kelly, Matt Hoitsma, Jeff Cooper, Marc Lipson. Standing (L to R): Head Coach Steve Webber, Brian Jester, Mike Hawkins, McKay Smith, Steve Carter, Rich Bielski, Steve Muh, Phil Willis, Cris Carpenter, Pete Freeman and Assistant Coach Howard McCann.

1990
NCAA CHAMPIONS
Final Record: 52-19
Final Ranking: #1 (BA, CB)

Front Row (L to R): Ray Kirschner, J.R. Showalter, Dave Fleming, Jeff Cooper, Ray Suplee. Row 2 (L to R): Mike Rebhan, Joey Alfonso, Mickey Haynes, Terry Childers, Matt Hoitsma, Doug Radziewicz, Stan Payne. Row 3 (L to R): Joe Kelly, Brian Jester, Dave Perno, McKay Smith, Tommy Owen, J.P. Stewart, Tracy Wildes. Row 4 (L to R): Jeff Chambers (trainer), Don Norris, Kendall Rhine, Bruce Chick, Tom Zdanowicz, Pat Foran (mgr.). Row 5 (L to R): Assistant Coach Jim Bagnall, Assistant Coach Mike Hawkins, Head Coach Steve Webber, Assistant Coach Greg Appleton. Not Pictured: Steve DeBlasi.

The Road to the Title at the CWS: Beat Miss. State 3-0; Beat Stanford 16-2; Lost to Stanford 4-2; Beat Stanford 5-1; Beat Oklahoma State 2-1

The Road to Omaha: NCAA Northeast Regional (Waterbury, Conn.): Beat Connecticut 7-2; Beat Maine 6-3; Beat North Carolina 5-4; Lost to Rutgers 4-3; Beat Rutgers 20-9

GEORGIA IN THE CWS: *1.40 Team ERA was lowest by a CWS team since 1967

W-L	SV	*ERA	ShO	CG	IP	H	R	ER	BB	SO	PO	A	E	DP	FLDG
4-1	1	1.40	1	4	45	26	8	7	11	39	135	47	5	6	.973

AB	R	H	BA	2B	3B	HR	TB	SLG	RBI	BB	SO	SB
176	28	46	.261	11	0	1	60	.341	22	14	47	1

The 1990 season will long be remembered as the finest ever produced at Georgia.

Catcher Terry Childers' play in the seventh preserved a 2-1 lead as Stan Payne and Dave Fleming combined to lead the Bulldogs to the national title.

Georgia was invited to Washington D.C., to discuss the strategy they used with President George Bush, a baseball letterman in his collegiate days at Yale.

Steve Webber compiled a 500-403-1 record in 16 seasons (1981-96) as the head coach at Georgia. He led the Bulldogs to two College World Series appearances (1987, '90), including a national championship in 1990. After his Georgia coaching career, Webber has served as a pitching coach in the following organizations: New York Yankees, San Diego Padres, Houston Astros and Atlanta Braves. He was inducted into UGA's Circle of Honor in 2018. Webber passed away in 2022.

1990 College World Series All-Tournament Team

Pitchers (2): Dave Fleming and Mike Rebhan, Georgia;
Catcher: Michael Daniel, Okla. State; **First Base: Doug Radziewicz, Georgia;** Second Base: Troy Paulsen, Stanford; Shortstop: Brad Beanblossom, Okla. State; Third Base: Bobby Carlsen, Okla. State; Outfield (3): Jeffrey Hammonds, Stanford, Tim Clark, LSU, Jason Rychlick, Citadel; Designated Hitter: Lyle Mouton, LSU;
+1990 CWS MVP: Mike Rebhan, Georgia

+CWS Note: In 1996, the CWS celebrated its 50th anniversary. All-Decade teams were selected by a panel and Rebhan made it for the 1990s. In the series, he beat Stanford's Mike Mussina twice, going 2-0 with a 1.00 ERA and two complete games.

1990 National Championship Game

Georgia 2, Oklahoma State 1

UGA	ab	r	h	rbi	OSU	ab	r	h	rbi
Smith, cf	4	0	1	0	Simmons, 2b	3	1	2	0
Cooper, 3b	3	1	1	1	Carlsen, 3b	3	0	0	0
Showalter, ss	4	0	2	0	Beanblossm, ss	3	0	1	0
Jester, dh	2	0	0	0	Daniel, c	3	0	0	1
Chick, rf	3	0	0	1	Burnitz, rf	3	0	0	0
Radziewicz, 1b	4	0	0	0	Kelly, dh	4	0	2	0
Suplee, lf	3	0	0	0	Dailey, lf	4	0	0	0
Childers, c	4	1	2	0	Perez, cf	3	0	0	0
Alfonso, 2b	4	0	0	0	Cervantes, 1b	0	0	0	0
					Walbergh, 1b	2	0	0	0
Totals	**31**	**2**	**6**	**2**	**Totals**	**28**	**1**	**5**	**1**

Georgia	000	110	000	--	2	6	1
Oklahoma State	000	001	000	--	1	5	1

E --Showalter, Moody. DP-Georgia, 3, Oklahoma St. 1. LOB-Georgia 7, Oklahoma St. 6. 2B-Smith, Kelly. S-Carlsen. SF-Chick, Daniel.

Georgia	**IP**	**H**	**R**	**ER**	**BB**	**SO**
Payne (W, 7-1)	6.0	4	1	1	3	6
Fleming (SV, 2)	3.0	1	0	0	1	4
Oklahoma State						
Burbank (L, 10-2)	6.2	6	2	2	1	2
Moody	2.1	0	0	0	2	4

Payne pitched to 1 batter in the 7th.
HPB --Jester by Burbank. Umpires --Home-Dick Runchey, 1B-Hank Rountree, 2B-Randy Cristal, 3B-Ken Eldridge; LF-Don January, RF-Bob Hernandez. T-2:53. A-16,482.

25th Year Anniversary Of The 1990 National Champions

A total of more than 20 members of the 1990 national championship team returned to Foley Field in 2015 to highlight Lettermen's Day. Head coach Steve Webber threw out the first pitch to catcher Terry Childers while shortstop J.R. Showalter received one of the Distinguished Letterman's Award for Outstanding Athletic Achievement.

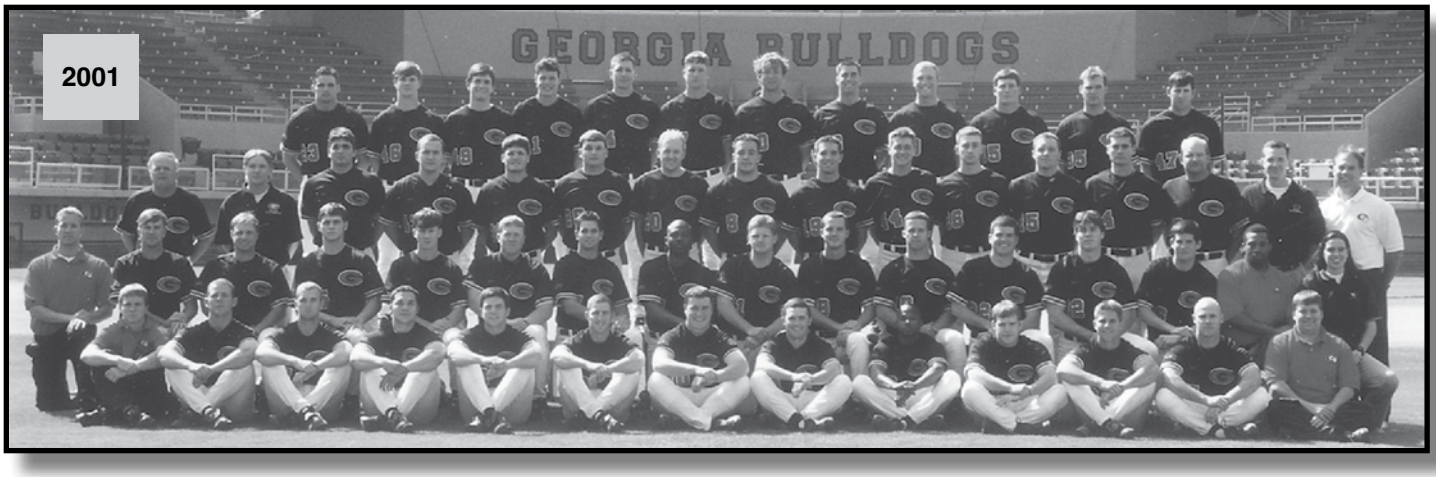

2001 Georgia Bulldogs

47-22 Overall
SEC Champions (20-10)
Final Ranking: #7 (BA); #8 (CB, USA)
CWS Finish/Results: Tied for 7th (0-2): Lost to #2 Southern California 11-5; Lost to #8 Tennessee 19-12

The Road to Omaha

NCAA Athens Regional: Lost to Ga. Southern 4-3; Beat #20 Ga. Tech 13-5; Beat Georgia Southern 10-9(11); Beat Coastal Carolina 9-3 and 8-7
NCAA Athens Super Regional: Beat #10 Fla. State 8-7 (10); Lost to #10 Fla. State 11-6; Beat #10 Fla. State 8-3

2001 College World Series Participants: #6 National Seed

Front Row (L-R): Mgr. Jason Turner, Jody Friedman, Jeff Keppinger, Rusty Krueger, Brad Whitfield, Jody Pollock, Mark Thornhill, Kris Edge, Darryl Blaze, Jeremy Brotherton, Andy Neufeld, David Coffey, Mgr. Justin Johnson; Row 2: Mgr. Brian Strok, Asst. Coach Allen Osborne, Asst. Coach David Perno, Chris Webb, Adam Swann, Blake Bodenmiller, Ryan Schuetz, Doc Brooks, Jeffrey Carswell, Brett Campbell, Shaun Helmey, Bill Sharpton, Michael DeRosa, Parks Robinson, Strength Coach Brian Brown, Student Trainer: Kristin Reed. Row 3: Head Coach Ron Polk, Student Trainer Lance Johnson, David Lamberth, William Sartain, Andy Hussion, Brandon Moorhead, Jeremy Brown, Matt Cavender, Tony Burchett, Ned Yost, Max Havel, Lee Mitchell, Scott Lawson, Asst. Coach Daron Schoenrock, Trainer Jeff Tanner, Admin. Asst. Steve Smith. Row 4: Kyle Magee, Matt Woods, Brandon Woods, Jon Armitage, Brandon Anglin, Scott Murphy, Chris Fordham, Rob Moravek, Steve Van Note, Jamie Cline, Jarrett Warren, Student Asst. Coach Phillip Sledge

*2004 College World Series Participants

Front Row (L-R): Justin Johnson (Head Student Manager), Joshua Ferguson (Student Trainer), Justin Holmes, Brandon Masters, Johnny Dobbs, Bo Lanier, Adam McDaniel, Trey Henson, Michael Horr, Marshall Szabo, Justin Niefer, Mark Wilson (Student Manager)
Row 2: Elizabeth Hawkins (Student Trainer), Blake Cannady, Matt Olson, Ryan Pittmon, Will Startup, Vol. Asst. Coach Jason Eller, Asst. Coach Don Norris, Head Coach David Perno, Asst. Coach Butch Thompson, Jonathan Wyatt, Jason Jacobs, Josh McLaughlin, Bobby Felmy, Josh Smith
Row 3: Mike Dillon (Athletic Trainer), Rob Livingstone (Strength & Conditioning Coach) Clint Sammons, Derek Smith, Joe Billick, Paul Lubrano, Chris Webb, Joey Side, Rip Warren, Jake Crane, Matt Robbins, Chad Thornhill, Brooks Brown, Brian Jester (Director of Baseball Operations), Roy Winfrey (Groundskeeper)
Top Row: Josh Morris, Michael Hyle, David Timm, Sean Ruthven, Matt Woods, Drew Jerdan, Joey Carroll, Mickey Westphal, Brandon Lowe, Kyle Keen, Jason Fellows, Mitchell Boggs. Not Pictured: Winton Mays.
**Note: Despite being SEC co-champions, Georgia was not a top eight national seed.*

2004 Georgia Bulldogs

45-23 Overall
SEC Co-Champions (19-11)
Final Ranking: #4 (CB) #5 (BA, USA)
CWS Finish/Results: Tied for 3rd (2-2)
Beat #8 Arizona 8-7; Lost to #2 Texas 9-3; Beat #8 Arizona 3-1; Lost to #2 Texas 7-6

The Road to Omaha

NCAA Athens Regional: Beat Middle Tenn. St. 16-2; Beat #22 Clemson 6-3; Lost to #22 Clemson 10-9; Beat #22 Clemson 7-6 (10)
NCAA Atlanta Super Regional: Beat #3 Ga. Tech 7-5 and 5-3

2006 Georgia Bulldogs

47-23 Overall
18-12 SEC (2nd East, 3rd Overall)
Final Rank: #6 (BA); #7 (CB), #8 (USA)
CWS Finish/Results: Tied for 7th (0-2)
Lost to #1 Rice 6-4; Lost to #4 Oregon State 5-3

The Road to Omaha

NCAA Athens Regional: Beat Sacred Heart 11-0; Lost to Fla. State 6-4; Beat Jacksonville 15-8; Beat FSU 7-1 and 3-2

NCAA Athens Super Regional: Lost to #15 South Carolina 15-6; Beat #15 South Carolina 11-5 and 11-6

2006 College World Series Participants: #7 National Seed

Front Row (L-R): Nick DeSilvio, Gordon Beckham, Brent Hallman, Trevor Holder, Justin Holloway, David Thoms, Michael Henson, Jason Leaver, Ben Jeffers, Nathan Moreau, Student Trainer Camille Cole.

Row 2: Iain Sebastian, Blake Cannaday, Matt Olson, Joe Billick, Joshua Fields, Ryan Peisel, Zak Kesler, Miles Starr, Stephen Dodson, Mitchell Odom, Strength & Conditioning Coach Jeremy Heffner

Row 3: Student Mgr. Trey Henson, Student Mgr. Jonathan Paulish, Student Mgr. Nick Holland, Student Asst. Coach Derek Smith, Asst. Coach Doug Sisson, Head Coach David Perno, Vol. Asst. Coach Jason Eller, Assoc. Coach Roger Williams, Dir. of Baseball Operations Brian Jester, Head Athletic Trainer Mike Dillon, Student Trainer Grant Trotter.

Row 4: Bobby Felmy, Matt Robbins, Jason Fellows, Joey Side, Jason Jacobs, Kyle Keen, Josh Morris, Mickey Westphal, Brooks Brown, Rip Warren, Adam McDaniel, Jonathan Wyatt, Matthew Dunn

2008 Georgia Bulldogs

45-25-1 Overall
SEC Champions (20-9-1)
Final Ranking: #2 (BA, CB, USA)
CWS Finish/Results: 2nd (4-2)
Beat #1 Miami, Fla. 7-4; Beat #7 Stanford 4-3; Beat #7 Stanford 10-8, advance to CWS Finals; Beat #8 Fresno St. 7-6; Lost to #8 Fresno St. 19-10; Lost to #8 Fresno St. 6-1

The Road to Omaha

NCAA Athens Regional: Lost to Lipscomb 10-7; Beat Louisville 9-8; Beat Lipscomb 14-3; Beat Ga. Tech 8-0; Beat Ga. Tech 18-6

NCAA Athens Super Regional: Beat #15 N.C. State 11-4; Lost to #15 N.C. State 10-6; Beat #15 N.C. State 17-8

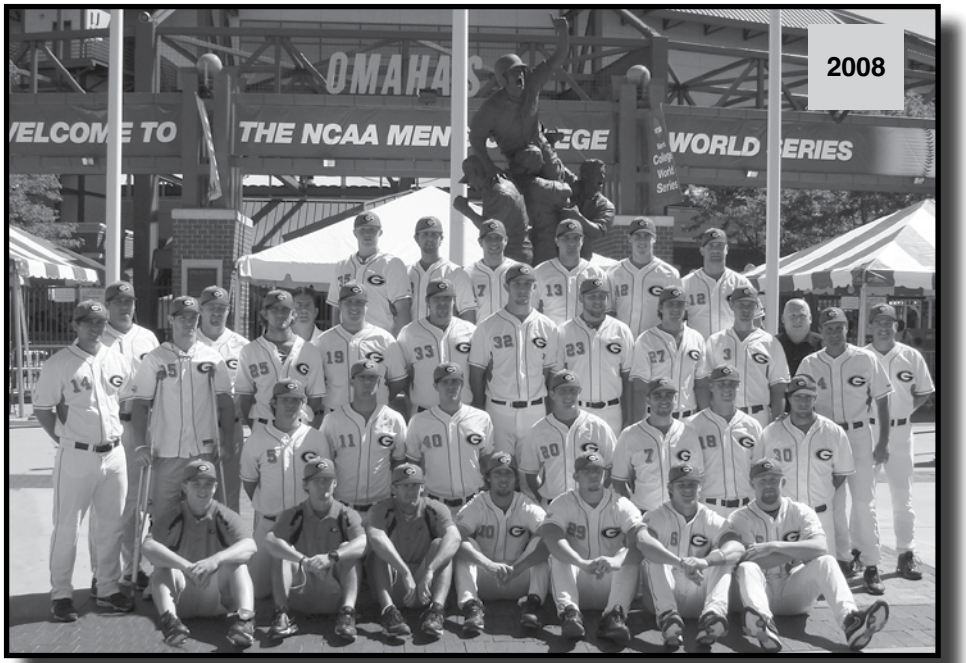

2008 College World Series Finalists: #8 National Seed

Front Row (Sitting L-R): Tyler Sanders (manager), Brian Vance (manager), Jonathan Paulish (manager), Matt Cerione, Bryce Massanari, Gordon Beckham, Jake Crane

Row 2: Adam Fuller, Lyle Allen, Justin Grimm, Steve Esmonde, David Thoms, Justin Earls, Matt Olson

Row 3: Volunteer Coach Justin Holmes, Michael Demperio, Joshua Fields, Robbie O'Bryan, Rich Poythress, Alex McRee, Joey Lewis, Miles Starr, Ryan Peisel, Mike Dillon (athletic trainer), Head Coach David Perno, Asst. Coach Brady Wiederhold

Row 4: Asst. Coach Jason Eller, Jason Leaver, Director of Baseball Operations Brian Jester

Row 5: Will Harvil, Dean Weaver, Trevor Holder, Nathan Moreau, Stephen Dodson, Nick Montgomery

COLLEGE WORLD SERIES STARS

All-Time Top Bulldogs In The College World Series

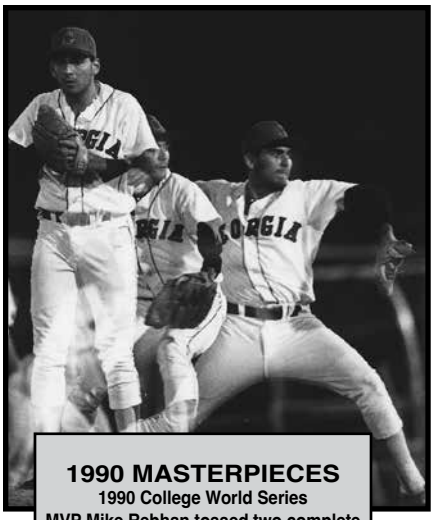

1990 MASTERPIECES
1990 College World Series MVP Mike Rebhan tossed two complete game wins over Stanford and Mike Mussina as the Bulldogs won the national title.

STARTING PITCHERS

Player	ERA	W-L	APP	GS	CG	SH/CO	SV	IP	H	R	ER	BB	SO
Mike Rebhan ('90)	1.00	2-0	2	2	2	0/0	0	18.0	11	3	2	3	13
Michael Hyle ('04)	1.50	1-0	1	1	0	0/0	0	6.0	6	1	1	2	5
Stan Payne ('90)	1.50	1-0	1	1	0	0/0	0	6.0	4	1	1	3	6
Dave Fleming ('90)	1.71	1-1	3	2	0	1/0	1	21.0	11	4	4	5	20
Brooks Brown ('04,'06)	2.86	0-0	2	1	0	0/0	0	6.1	5	2	2	3	8
Derek Lilliquist ('87)	3.60	0-1	1	1	0	0/0	0	5.0	6	3	2	1	6
Nathan Moreau ('08)	3.68	0-1	2	2	0	0/0	0	7.1	5	4	3	4	7
Trevor Holder ('06, '08)	4.06	0-0	3	3	0	0/0	0	13.1	10	6	6	7	10
Johnny Dobbs ('04)	4.76	1-0	2	1	0	0/0	0	5.2	7	3	3	1	7

(All games Sorted by Earned Run Avg. and max ERA of 4.76)

RELIEVERS

Player	ERA	W-L	APP	GS	CG	SH/CO	SV	IP	H	R	ER	BB	SO
Will Startup ('04)	1.12	0-0	3	0	0	0/0	2	8.0	6	1	1	2	9
Cris Carpenter ('87)	1.29	0-1	2	0	0	0/0	0	7.0	9	1	1	2	8
Bill Sharpton ('01)	3.00	0-0	1	0	0	0/0	0	3.0	5	3	1	1	1
Alex McRee ('08)	4.70	1-0	5	0	0	0/0	0	7.2	5	4	4	4	9
Joshua Fields ('06, '08)	5.45	1-0	7	0	0	0/0	3	6.2	5	4	4	2	7

(All games Sorted by Earned Run Avg., Min. 3 IP and max ERA of 5.45)

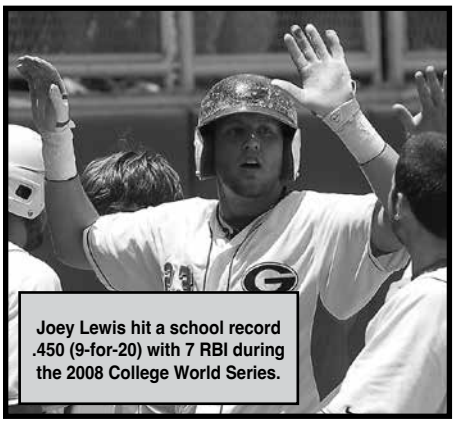

Joey Lewis hit a school record .450 (9-for-20) with 7 RBI during the 2008 College World Series.

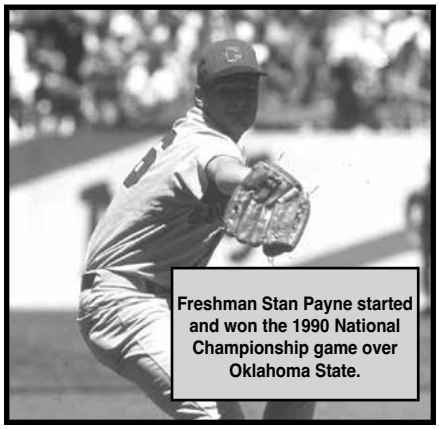

Freshman Stan Payne started and won the 1990 National Championship game over Oklahoma State.

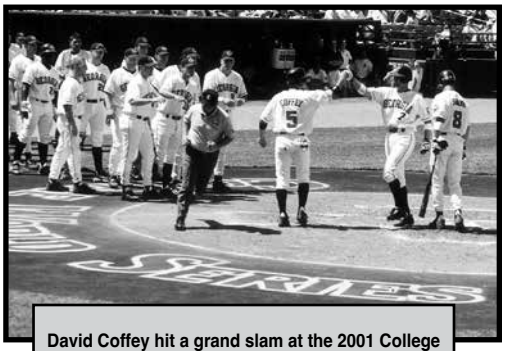

David Coffey hit a grand slam at the 2001 College World Series. He batted .545 in two games.

HITTERS

Player	AVG	GP-GS	AB	R	H	2B	3B	HR	RBI	TB	SLG%	BB	HBP	SO	OB%	SF	SH	SB-ATT	PO	A	E	FLD%
Joey Lewis ('08), dh/c	.450	6-6	20	1	9	2	1	0	7	13	.650	0	0	5	.450	0	0	0-0	5	1	1	.857
Terry Childers ('90), c	.421	5-5	19	3	8	2	0	0	2	10	.526	0	0	6	.421	0	0	0-0	37	2	0	1.000
Gordon Beckham ('06, '08), ss	.419	8-8	31	7	13	1	0	2	5	20	.645	4	0	3	.486	0	0	0-3	17	16	1	.971
Rich Poythress ('08), 1b	.409	6-6	22	7	9	3	0	0	8	12	.545	3	0	3	.444	2	0	0-0	50	4	1	.982
Ryan Peisel ('06, '08), 3b	.400	8-8	35	8	14	1	0	2	8	21	.600	4	0	7	.514	0	0	1-3	5	9	1	.933
Justin Holmes ('04), ss	.400	4-4	15	3	6	0	0	0	2	6	.400	2	0	2	.471	0	2	1-1	4	15	1	.950
Jeff Cooper ('90), 3b	.368	5-5	19	6	7	1	0	1	3	11	.579	4	0	4	.478	0	0	1-1	3	10	1	.929
Bobby Felmy ('04, '06), of	.333	6-6	18	3	6	1	0	0	3	7	.389	6	0	1	.500	0	0	2-3	11	0	0	1.000
Doug Radziewicz ('90), 1b	.333	5-5	18	3	6	0	0	0	1	6	.333	2	0	2	.400	0	0	0-0	43	2	1	.978
Jonathan Wyatt ('04, '06), of	.316	6-5	19	3	6	1	0	1	2	10	.526	3	0	1	.409	0	0	2-2	15	0	0	1.000
Marshall Szabo ('04), 2b	.316	4-4	19	3	6	1	1	0	5	9	.474	1	0	1	.350	0	0	1-1	5	9	0	1.000

(All games Sorted by Batting Avg. with min. .316 Batting Avg.)

----------Less than 15 At Bats and min. 333 Batting Avg.----------

Player	AVG	GP-GS	AB	R	H	2B	3B	HR	RBI	TB	SLG%	BB	HBP	SO	OB%	SF	SH	SB-ATT	PO	A	E	FLD%
Mark Thornhill ('01), 1b	.625	2-2	8	1	5	1	0	0	3	6	.750	1	0	0	.657	0	0	0-0	21	0	0	1.000
Scott Bohlke ('87), of	.571	2-2	7	2	4	1	0	0	0	5	.714	1	0	0	.625	0	0	0-0	1	0	1	.500
David Coffey ('01), dh	.545	2-2	11	4	6	1	0	1	4	10	.909	0	0	1	.545	0	0	0-0	0	0	0	.000
Jeff Keppinger ('01), ss	.444	2-2	9	2	4	0	1	2	5	12	1.333	1	0	2	.500	0	0	0-0	2	5	0	1.000
Adam Swann ('01), of	.375	2-2	8	3	3	0	0	0	0	3	.375	1	0	0	.444	0	0	0-0	0	0	0	.000
Michael Turner ('87), 3b	.375	2-2	8	1	3	0	0	0	0	3	.375	0	0	1	.375	0	0	0-0	3	2	1	.833
Doc Brooks ('01), of	.333	2-2	6	2	2	0	0	1	2	5	.833	1	2	4	.556	0	0	0-0	4	0	0	1.000

NCAA ALL-TOURNAMENT SELECTIONS

Gordon Beckham

Bulldogs Named To The College World Series All-Tournament Teams

1990: Doug Radziewicz (1B), **Dave Fleming** (LHP), **Mike Rebhan** (RHP)
Jack Diesing Sr. Most Outstanding Player Award: ***Mike Rebhan*** *(RHP) 2-0, 1.00 ERA, 2 Complete Games, 18 IP, 11 H, 3 R, 2 ER, 3 BB, 13 K*

2008: Gordon Beckham (SS), **Ryan Peisel** (*3B/*Named as the DH)

Overall, Beckham hit .522 (12-for-23) with two home runs, five RBI, four walks and fielded .960. In the championship series, he hit .583 (7-for-12) with two home runs and five RBI and fielded a perfect 1.000.

Overall, Peisel hit .407 (11-for-27) with two home runs, seven RBI, four walks and fielded .933. In the championship series, he hit .308 (4-for-13) with two walks and fielded a perfect 1.000.

Bulldogs Selected To NCAA Regional All-Tournament Teams

1987 (Atlanta, Ga.): Rich Bielski (OF), Scott Bohlke (OF), Scott Broadfoot (RHP), Steve Carter (OF), Derek Lilliquist (LHP), Donn Perno (2B)

1990 (Waterbury, Conn.): Dave Fleming (LHP), Brian Jester (DH)

2001 (Athens, Ga.): Tony Burchett (C), Jeff Keppinger (SS), Andy Neufeld (3B), Adam Swann (OF);
Most Outstanding Player: *Jeff Keppinger (SS): Batted .652 (15-for-23) with three doubles, one triple, four home runs and eight RBI. He hit for the cycle in an elimination game and then hit three home runs in the championship including a two-out, two-run shot in the top of the ninth for the win!*

2002 (Atlanta, Ga.): Josh Smith (DH), Adam Swann (OF), Matt Woods (RHP)

2004 (Athens, Ga.): Clint Sammons (C), Marshall Szabo (2B), Josh Smith (3B), Justin Holmes (SS), Will Startup (LHP);
Most Outstanding Player: *Will Startup (LHP): 2-0, 2.16 ERA, 8.1 IP, 1BB, 6K*

2006 (Athens, Ga.): Matthew Dunn (2B), Jason Jacobs (C), Josh Morris (1B), Joey Side (OF), Rip Warren (LHP), Jonathan Wyatt (OF);
Most Outstanding Player: *Joey Side (OF): Batted .455 (10-for-22) with three home runs, two doubles, one triple, six runs scored and 12 RBI.*

2008 (Athens, Ga.): Rich Poythress (1B), Ryan Peisel (3B), Gordon Beckham (SS), Matt Olson (OF), Bryce Massanari (DH), Nick Montgomery (RHP)
Most Outstanding Player: *Matt Olson (OF): Batted a school record .692 (18-for-26) with 10 runs scored and six RBI.*

2011 (Corvallis, Ore.): Kyle Farmer (SS), Levi Hyams (2B)

2018 (Athens, Ga.): Keegan McGovern (OF), Adam Sasser (1B)

2019 (Athens, Ga.): Tim Elliott (RHP), Tucker Maxwell (OF), Aaron Schunk (3B)

2024 (Athens, Ga.): Corey Collins (1B), Slate Alford (2B), Charlie Condon (3B), Kolby Branch (SS), Tre Phelps (DH), Clayton Chadwick (OF)
Most Outstanding Player: *Corey Collins (1B): Batted .364-1-3 with three walks, two HBP and a .563 OB%.*

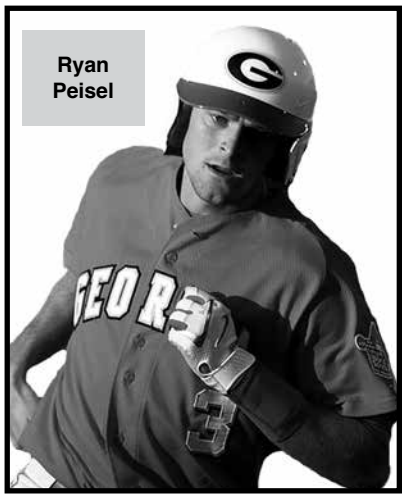
Ryan Peisel

Jason Jacobs

Aaron Schunk (#22) and Tim Elliott (#44)

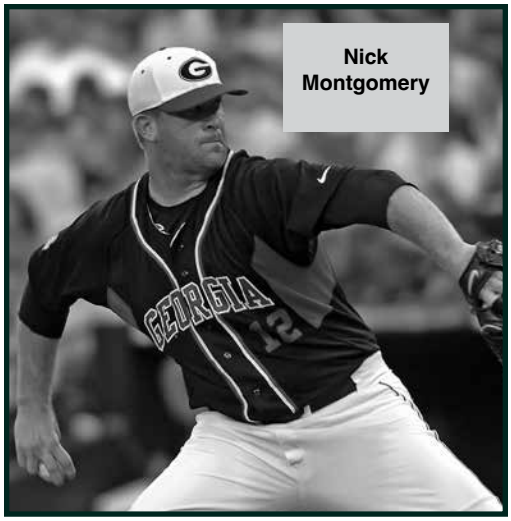
Nick Montgomery

Jonathan Wyatt

Josh Morris

NCAA TOURNAMENT STARS

All-Time Top Bulldogs In The NCAA Post Season

(NCAA Regional, Super Regional, College World Series Statistics Only)

HITTERS

Player (Postseason)	AVG	GP-GS	AB	R	H	2B	3B	HR	RBI	TB	SLG%	BB	HBP	SO	OB%	SF	SH	SB-ATT	PO	A	E	FLD%
Jeff Keppinger ('01), ss	.500	10-10	46	14	23	3	2	9	16	57	1.239	5	1	8	.558	0	0	3-3	12	26	0	1.000
Scott Bohlke ('87), of	.500	7-7	30	9	15	3	0	1	8	21	.700	4	1	1	.571	0	0	1-1	9	0	1	.900
Lee Mitchell ('01,'02), 3b	.500	6-4	18	4	9	6	0	2	7	21	1.167	0	0	1	.500	0	0	0-0	3	5	3	.727
Tucker Maxwell ('18-'19), of	.444	7-5	18	10	8	2	0	3	8	19	1.056	2	1	1	.611	0	0	2-2	10	1	1	.917
Joey Lewis ('08,'09), c/dh	.425	16-12	47	9	20	3	1	5	20	40	.851	2	1	8	.511	0	0	0-0	28	6	2	.944
Rich Poythress, ('08,'09), 1b	.422	17-17	64	25	27	6	0	7	31	54	.844	13	0	8	.688	4	0	1-1	141	17	1	.994
Jonathan Wyatt ('04,'06), of	.406	19-15	64	18	26	3	1	3	12	40	.625	7	1	3	.472	0	0	3-4	35	0	0	1.000
Matt Cerione ('08,'09), of	.402	17-17	67	14	27	5	0	3	16	41	.612	8	3	20	.537	0	1	4-4	45	0	2	1.000
Michael Turner ('87), 3b	.393	7-7	28	5	11	2	0	0	0	13	.464	2	1	4	.452	0	0	3-3	7	7	2	.875
Justin Holmes ('04), ss	.386	10-10	44	9	17	3	0	0	7	20	.455	2	1	4	.417	1	2	2-3	11	26	1	.974
Connor Tate ('19, '22), of	.381	7-5	21	6	8	2	0	2	6	16	.762	2	0	5	.435	0	0	0-0	10	0	0	1.000
Adam Swann ('01,'02), of	.377	14-14	61	16	23	7	0	1	14	33	.540	4	1	7	.459	2	0	0-0	22	1	0	1.000
LJ Talley ('18-'19), 2b	.375	8-8	32	6	12	5	1	0	4	19	.594	2	1	7	.469	1	0	0-0	8	23	2	9.39
Josh Smith ('02,'04), 3b/of	.357	14-14	56	18	20	3	0	3	10	32	.571	6	1	8	.500	0	1	1-3	12	30	2	.955
Bobby Felmy ('04,'06), of	.351	20-20	74	16	26	4	1	5	17	47	.635	18	1	10	.483	0	0	4-5	51	3	0	1.000
Gordon Beckham ('06,'08), ss	.347	24-24	101	25	35	8	0	6	25	61	.604	13	3	17	.445	2	0	0-3	39	73	6	.949
Slate Alford ('24), inf	.346	6-6	26	4	9	3	0	1	6	15	.577	3	0	2	.414	0	0	0-0	10	18	0	1.000
Steve Carter ('87), of	.345	7-7	29	6	10	3	0	0	9	13	.448	3	1	2	.424	0	0	1-4	24	1	2	.926
Ryan Peisel ('06,'08), 3b	.342	24-24	111	25	38	4	1	5	17	59	.532	9	0	17	.392	0	0	3-7	19	41	3	.952
Doug Radziewicz ('90), 1b	.342	10-10	38	6	13	1	0	0	5	14	.368	4	0	4	.395	1	0	1-2	92	6	1	.990
Jeff Cooper ('90), 3b	.341	10-10	41	13	14	3	0	2	10	23	.561	6	0	9	.426	0	0	1-2	5	21	2	.929

(All games Sorted by Batting Avg. with minimum six games/18 at bats and at least a .341 batting average

Jeff Keppinger hit a school record .500-9-16 during the 2001 post season run to the College World Series.

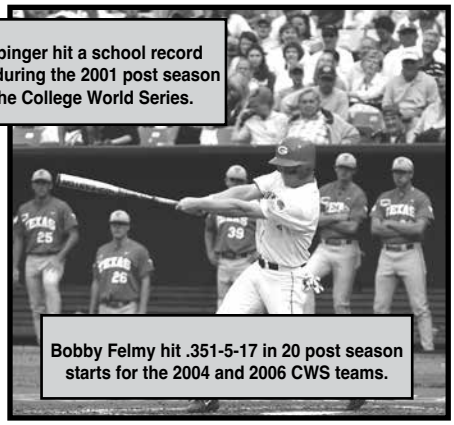

Bobby Felmy hit .351-5-17 in 20 post season starts for the 2004 and 2006 CWS teams.

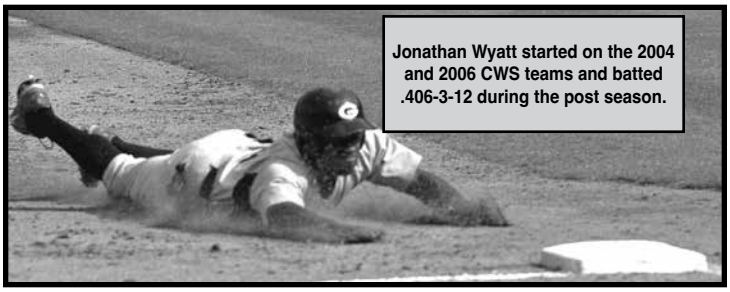

Jonathan Wyatt started on the 2004 and 2006 CWS teams and batted .406-3-12 during the post season.

All-American Joshua Fields collected a win and 3 saves in seven career relief outings at the CWS.

STARTING PITCHERS

Player (Postseason)	ERA	W-L	APP	GS	CG	SH/CO	SV	IP	H	R	ER	BB	SO
Tim Elliott ('19)	0.00	1-0	1	1	1	1/0	0	9.0	2	0	0	0	8
Mike Rebhan ('90)	1.42	3-0	4	3	3	0/0	0	31.2	19	6	5	11	21
Tony Locey ('18-'19)	1.55	2-0	3	1	0	0/0	0	11.2	7	2	2	5	13
Dave Fleming ('90)	1.64	2-2	5	4	4	1/0	1	38.1	21	10	7	14	39
Michael Palazzone ('11)	2.25	0-1	1	1	1	0/0	0	8.0	7	2	2	0	5
Stan Payne ('90)	3.14	2-0	2	2	0	0/0	0	14.1	11	5	5	6	10
Scott Broadfoot ('87)	3.15	1-0	2	2	1	0/0	0	14.1	6	5	5	4	10
Jason Leaver ('06,'08)	3.25	1-0	3	2	0	0/0	0	8.1	12	4	3	1	2
Derek Lilliquist ('87)	3.27	1-2	3	3	1	0/0	0	22.0	18	12	8	6	31
Alex Wood ('11)	3.38	1-0	1	1	0	0/0	0	8.0	9	3	3	1	8
Trevor Holder ('06,'08,'09)	3.70	3-1	8	6	0	0/0	0	41.1	39	20	17	14	25
Michael Hyle ('04)	3.72	1-0	2	2	0	0/0	0	9.2	12	4	4	4	6
Leighton Finley ('24)	3.97	1-0	3	2	0	0/0	1	11.1	14	5	5	4	7
Brooks Brown ('04,'06)	4.66	1-1	5	3	0	0/0	0	19.1	16	13	10	12	23
Nick Montgomery ('08)	4.87	2-0	4	4	1	1/0	0	20.1	17	11	11	6	15

RELIEVERS

Will Startup ('04)	1.77	2-0	7	0	0	0/0	4	20.1	16	4	4	4	18
Cris Carpenter ('87)	2.08	1-1	5	0	0	0/0	1	17.1	18	4	4	3	15
Matt Woods ('02,'04)	2.17	1-1	3	1	0	0/0	0	8.1	7	2	2	1	9
Johnny Dobbs ('04)	3.52	3-0	5	1	0	0/0	0	15.1	12	6	6	2	12
Alex McRee ('08,'09)	4.16	2-0	9	0	0	0/0	0	17.1	11	10	8	9	18
Rip Warren ('04,'06)	4.31	0-1	8	0	0	0/0	0	14.2	13	7	7	2	19
Jody Friedman ('01)	4.38	1-0	4	0	0	0/0	0	12.1	15	6	6	1	12
Bill Sharpton ('01-'02)	4.70	1-0	7	0	0	0/0	0	15.1	19	10	8	2	15
Joshua Fields ('06,'08)	6.60	1-0	14	0	0	0/0	3	15.0	14	11	11	8	17

(All games Sorted by Earned Run Avg. with min. 8 IP)

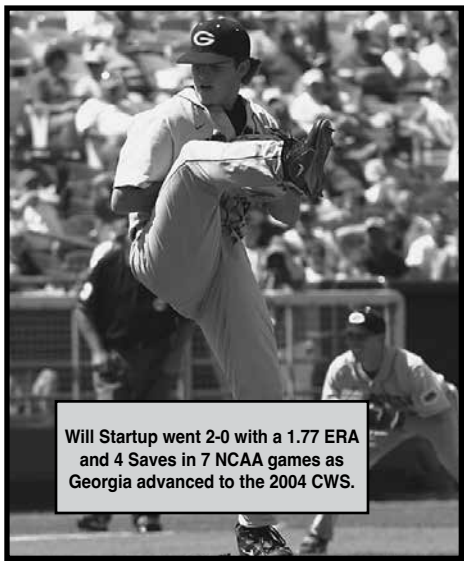

Will Startup went 2-0 with a 1.77 ERA and 4 Saves in 7 NCAA games as Georgia advanced to the 2004 CWS.

THE GOLDEN SPIKES AWARD

The Golden Spikes award is given annually to the top amateur baseball player in America. Nine former Bulldogs have been nominated for this prestigious honor including the 2024 winner in third baseman/outfielder **Charlie Condon** who swept every national award with one of the greatest season in college baseball history. Condon received the award before game one of the 2024 College World Series Finals in Omaha, Neb.

As the winner, Condon is automatically enshrined in the United States Baseball Federation's Amateur Baseball Hall of Fame. His named is also added to the permanent Golden Spikes Award at the National Baseball Hall of Fame. In addition, Condon becames the USBF's nominee for the AAU's Sullivan Award, which goes to the nation's top amateur athlete.

Condon is one of six Bulldog first round picks that have been up for the award, joining **Emerson Hancock** (2020), **Gordon Beckham** (2008), **Joshua Fields** (2008), **Cris Carpenter** (1987) and **Derek Lilliquist** (1987). Second round pick **Rich Poythress** (2009) was a nominee as well. Hancock was a semifinalist in 2019. Hancock and pitcher **Cole Wilcox** made the 2020 preseason watch list, however the award was not presented due to the COVID-19 pandemic canceling much of the season.

Beckham was a finalist for the award while Fields and Poythress were semifinalists. In 1987, not only was it a banner year for the Bulldogs as a team, but also for some individuals. When Carpenter and Lilliquist were tabbed as nominees for the 1987 award. It marked only the second time that two teammates were nominated in the same year. In 1990 former Bulldog pitcher **Dave Fleming**, who led Georgia to its first-ever national championship, was nominated too.

THE DICK HOWSER TROPHY

In 2024, All-America third baseman/outfielder **Charlie Condon** became Georgia's first receipient of the Dick Howser Trophy presented by the The Game Headwear and the National Collegiate Baseball Writers Association (NCBWA). Since 1987, the Howser Trophy goes to the nation's top Division I baseball player. In June, Condon received it live on the MLB Network from Charles Schwab Stadium, site of the annual College World Series (CWS). Condon, along with his parents and Georgia's Ike Cousins head baseball coach Wes Johnson, were invited to the CWS for the presentation prior to game one.

Condon became the 37th recipient of the trophy. He became just the third player in Division I history to lead the country in both batting average and home runs in the same season. He led the NCAA in four statistical categories: Batting (.443) Home Runs (a BBCOR-era record 37), Home Runs Per Game (.62) and Slugging Percentage (1.009). Also, he posted a national-best OPS of 1.565.

The Howser Trophy is given in the memory of the former Florida State All-America shortstop and major league player and manager who died of brain cancer in 1987. The trophy is regarded as baseball's most prestigious award and the equivalent of the Heisman Trophy. The criteria includes performance on the field, leadership, moral character and courage - all qualities that were exemplified by Dick Howser's life. The annual winner has his name inscribed on the permanent trophy, which is a bronze bust of Howswer. Both the recipient and his school receive a special trophy to keep. Condon became the highest drafted Bulldog in school history, going third overall to the Colorado Rockies in 2024.

THE BOBBY BRAGAN COLLEGIATE SLUGGER AWARD

In 2017, the Bobby Bragan Collegiate Slugger Award was established to honor a Texas Division I player based on performance at the plate, academics and personal intergrity. It was part of the Bobby Bragan Youth Foundation that began as a scholarship program in 1991 that has provided college scholarships to children in the Dallas/Fort Worth metroplex area. In 2021, it became a national award and was open to all 300 Division I baseball programs. **Charlie Condon** was a finalist in 2023 and won the award in 2024.

OTHER NATIONAL PLAYER AWARDS

In 1985, **Ron Wenrich** was tabbed the National Freshman of the Year by *Baseball America*.

In 1987, **Derek Lilliquist** was named *Baseball America's* National Pitcher of the Year.

In 2023, **Charlie Condon** was a consensus Freshman of the Year. Condon was honored by *Baseball America*, *Collegiate Baseball*, D1Baseball and the NCBWA.

In 2024, consensus All-America **Charlie Condon** was named Player of the Year by *Baseball America*, D1Baseball and *Perfect Game.*

THE JOHN OLERUD AWARD

The John Olerud Two-Way Player of the Year Award is presented annually by the College Baseball Foundation. Olerud, who was inducted into the National College Baseball Hall of Fame in 2007, was a standout pitcher and first baseman at Washington State from 1987 through 1989. The first award was presented in 2010. Georgia's **Aaron Schunk** was the 2019 recipient after being a finalist in 2018.

He is the only Bulldog to win the award. In his Bulldog career (2017-19), he played in 154 games with 153 starts. A second round draft pick of the Colorado Rockies in 2019, he batted .339 with 15 home runs and 58 RBI as a junior plus tallied 12 saves to go with a 1-2 mark and 2.49 ERA in 17 appearances.

Schunk made his major league debut in 2024 with the Rockies.

Aaron Schunk

THE STOPPER OF THE YEAR AWARD

Presented by the National Collegiate Baseball Writers Association of America (NCBWA) since 2005,

this award goes to the top relief pitcher in NCAA Division 1. In 2008, Georgia All-America closer **Joshua Fields** posted 18 saves to claim the award as he helped guide the Bulldogs the finals of the College World Series.

A first round draft pick of Seattle, Fields made his MLB debut in 2013 and spent six years in the Majors. He was a part of two World Series teams with the Los Angeles Dodgers.

INDIVIDUAL HITTING

AB: 8 by 3 players {Last by Riley King (3H) vs. Clemson in 20 inn. (4-16-19)}
H: 6 by 2 players {Last by David Coffey, Gardner-Webb, 2-15-03}, Ties SEC Rec.
R: 6 by David Jackson (Tenn.-Temple, 3-20-82)
RBI: 10 by Roger Miller (Ga. College, 4-15-87)
RBI IN AN INN.: 8 by Jeff Pyburn (Westminster, 4-4-80), SEC Record
HR: 3 by 12 players {Last by Corey Collins vs. Wofford, 3-19-24}
GRAND SLAMS: 2 by Roger Miller (Ga. College, 4-15-87), SEC Record
3B: 2 by 7 players {Last by Cole Tate, @ Missouri, 4-24-21}
2B: 4 by Lee Mitchell (Coastal Carolina, 6-1-02)
TB: 14 by 2 players {Last by Rich Poythress vs. Ohio St. @ FSU, 5-29-09}
BB: 5 by 2 players {Last by Jess Posey, @ Ga. Tech, 5-14-13}
K: 5 by 4 players {Last by Michael Curry, Alabama, 3-31-16}
SB: 4 by 3 players {Last by Mason LaPlante vs. Tennessee, 5-6-23}
HITTING STREAK: 28 games by Josh Hudson (2-24 to 4-13-99)

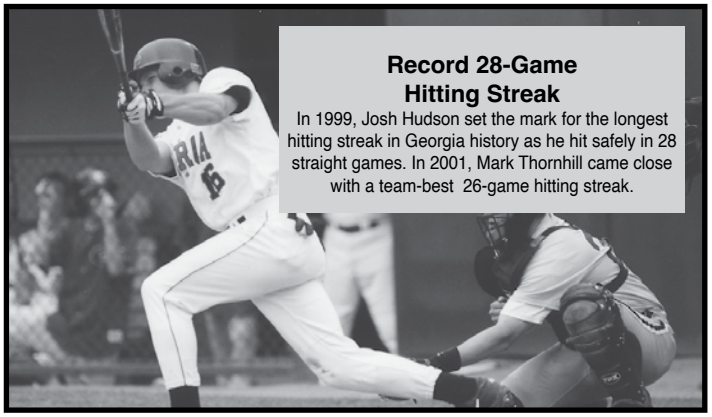

Record 28-Game Hitting Streak
In 1999, Josh Hudson set the mark for the longest hitting streak in Georgia history as he hit safely in 28 straight games. In 2001, Mark Thornhill came close with a team-best 26-game hitting streak.

INDIVIDUAL PITCHING

IP: 13.2 by Mike Logsdon vs. South Carolina (4-30-68), Georgia lost 3-2 in 17 inn.
NO HITS: *See No-hitters on page 71*
K: 21 by Jim Redfearn vs. Alabama (1908);
Modern Record: 19 by Buddy Copeland vs. Milligan (3-27-68)
CONSECUTIVE K: 8 by Joshua Fields vs. Winthrop (5-18-05)
BB: 10 by Rick Bonnell vs. Rollins (2-19-84)
RUNS ALLOWED: 14 by Zack Frachiseur vs. Miss. State (3-29-97)
ER ALLOWED: 11 by 3 pitchers {Last by Michael Palazzone @ Kentucky, 5-14-11}
SCORELESS IP STREAK: 36 by Pat Lippett in 1920; Beat UVA 4-0, Pitt. 6-0 on a one-hitter, Mercer 1-0 and then lost to Auburn 3-0

INDIVIDUAL DEFENSE

PO: 20 by Andy Osbolt vs. LSU (3-14-97) in 10 inn; Chaney Rogers vs. AU (4-30-21) in 14 inn.
A: 12 by Jeff Keppinger vs. Wake Forest (2-21-99)
E: 5 by Shane Hopper vs. Winthrop (2-9-97)

TEAM HITTING

AB: 63 vs. Clemson in 20 innings (4-16-19)
H: 26 vs. Kentucky (5-7-94), Ga. College (4-15-87) and Erskine (4-16-80)
R: 30 vs. Berry College (3-1-77); Piedmont (4-12-76) and Auburn ('41)
HR: 8 vs. Ga. College (2-25-86); SEC Game: 7 @ Vanderbilt (4-8-21)
GRAND SLAMS: 2: 5 times {Last by Corey Collins & Slate Alford vs. Nor. Colo.,3-9-24}
3B: 3: 9 times (Last vs. Wofford at Fluor Field, Greenville, S.C., 3-1-22)
2B: 9: vs. James Madison (3-3-02, Game 1, 15 extra base hits out of 22)
BB: 15 vs. Howard (3-21-82)
K: 24 vs. Clemson (4-16-19) in 20 IP.; 18 in 9 IP: 3 times (Last vs. Tennessee 4-19-96)
SB: 10 vs. Alabama State (3-5-19)
SB By Opp.: 9 by Tennessee (4-6-91)
RBI: 24 vs. Kentucky (5-7-94), Birm.-South. (4-4-85), Erskine (4-16-80)
RUNS (BOTH TEAMS): 42 (Georgia d. Clemson 22-20 on 4-8-81)
RUNS IN ONE INNING: 16: 8th inn. @ Auburn in 24-7 win, 3-25-23; *Tied NCAA Record for Most Runs in an 8th inn. (So. Illinois did it twice in 1988)*
RUNS IN ONE INNING DURING NCAA REGIONAL: 13: 3rd inn. vs. Hofstra at *NCAA Chapel Hill, N.C. Regional (6-4-22); **2nd largest ever by team in an NCAA Regional as LSU scored 18 in a 29-13 win over Ga. Tech in Baton Rouge in 1996*
RUNS IN ONE INN. BY OPP.: 13 by Tennessee (5-8-10)

14 Total Bases
Twice during the 2009 season, junior Rich Poythress tied a school record with 14 total bases in a game. The second time came during an NCAA Regional win over Ohio State. During the 2001 Regional Championship game against Coastal Carolina in Athens, junior Jeff Keppinger established the mark with 14 total bases. He smashed three home runs that day including the game-winner as the Bulldogs advanced.

4:41 Later, Bulldogs Win
David Coffey capped a remarkable comeback in Georgia's third longest SEC game in school history, a 9-8 win at Foley Field over #14 Miss. State in 2003. Georgia once trailed 7-0 and did not have a hit until the sixth inning.

TEAM PITCHING

MOST IP: 20 vs. Clemson (4-16-19), Georgia won 3-2 in Athens
MOST BB: 16 vs. Kentucky (5-5-84), Western Carolina (4-21-82)
MOST K: 26 vs. Clemson in 20 IP (4-16-19)
MOST HR: 8 vs. South Carolina (6-10-06)
MOST HITS ALLOWED: 28 vs. Tennessee (5-8-10)
MOST RUNS ALLOWED: 28 vs. Tennessee (4-19-97)
MOST ER ALLOWED: 25 vs. Tennessee (5-8-10), Ga. Tech (4-14-10)

MISCELLANEOUS

WIN MARGIN: 25 (Georgia 27, Erskine 2 4-16-80);
WIN MARGIN BY OPP.: 24 by Florida (27-3 on 5-7-64)
LONGEST WINNING STREAK: 20 games (1908)
LONGEST LOSING STREAK: 10 games ('94, '91 and '67)
LONGEST GAME: 6:33 vs. Clemson in 20 inn. (4-16-19)
Georgia won 3-2, game ended on a 1-out RBI-single by Connor Tate in the 20th. Georgia pitchers set a school record with 26 strikeouts.
LONGEST SEC GAME: 5:02 @ Alabama in 13 inn. (3-16-18)
Alabama won 10-9, game ended on a two-out RBI-single by Joe Breaux. Georgia pitchers tied a then school record with 21 strikeouts.
MOST INNINGS: 20 vs. Clemson (4-16-19) *{Game took 6:33, see above)*
MOST DP TURNED: 5 vs. E.Tenn. St. (3-1-98); Kentucky (3-4-82)
MOST DP TURNED BY OPP.: 6 by Clemson (4-11-95)
MOST ERRORS: 10 vs. Berry ('77) **By Opponent:** 11 by Auburn ('76)
MOST HBP (Both Teams): 10 vs. Bethune Cookman (2-15-04), Georgia-6, BC 4; vs. Ga. Southern (3-8-23), Georgia-8, GSU-2
CONSECUTIVE GAMES PLAYED WITHOUT BEING SHUTOUT:
139 games from March 12, 1999 vs. Miss. State until April 22, 2001 vs. S. Carolina

11+ Runs In An Inning By The Bulldogs

*16	March 25, 2023 @ Auburn (8th inn.); Final: 24-7 {*Ties NCAA Record for an 8th inn.}
13	June 4, 2022 @ Chapel Hill, N.C. vs. Hofstra, NCAA Regional (3rd inn.); Final 24-1
13	Feb. 15, 2003 vs. Gardner-Webb (5th inn.); Final 18-7
13	March 21, 1982 vs. Howard (2nd inn.); Final 21-0
12	Apr. 10, 1980 vs. Sienna Heights (4th inn.); Final 13-1
11	Feb. 21, 2018 @ Kennesaw State (6th inn.); Final 14-4

Did You Know? NCAA Record-Tying 8th Inning Outburst

After an 0-5 start to league play in 2023, Georgia secured its first SEC win at Auburn thanks to a record 16-run outburst in the eighth inning. The Bulldogs would post a 24-7 victory in eight innings due to the 10-run mercy rule. In the NCAA record book, the only other team to score 16 runs in an 8th inning was Southern Illinois in 1988 versus Murray State and Saint Mary's (Minn). The NCAA mark for runs in an inning is 21 by three teams, most recently by Valparaiso in the fifth inning versus Chicago State on April 2, 2010.

BULLDOG SEASON RECORDS

Ronnie Braddock: NCAA-best .489 Batting Average in 1962

BATTING AVERAGE (Min. .400)

1. *Ronnie Braddock.....489 1962
2. Charley Trippi 464 1946
3. Buck Belue 447 1982
4. Joe Stewart.....438 1978
5. *Charlie Condon 433 2024
6. Wendall Tarleton.....424 1955
7. R.E. Gladin 420 1958
8. Rodney Bellamy 415 1980
T9. Gordon Beckham 411 2008
T9. Rick Fuentes 411 1982
11. Billy Henderson.....410 1948
12. Jeff Pyburn 400 1980

**Led the NCAA*

AT-BATS

1. Joey Side.....315 2006
2. Ryan Peisel 311 2008
3. Matt Olson 301 2008
4. McKay Smith 298 1990
5. Andy Neufeld 287 2001
6. Gordon Beckham.....286 2006
7. Bruce Chick 281 1990
8. Chaz Lytle.....279 2002
9. J.R. Showalter 276 1990
10. Gordon Beckham.....275 2008

HITS

1. Gordon Beckham.....113 2008
2. Joey Side.....111 2006
3. Chaz Lytle.....108 2002
4. Ryan Peisel 106 2008
5. Jeff Keppinger 102 2001
6. Charlie Condon.....100 2024
7. Rich Poythress 99 2008
T8. Jonathan Wyatt 96 2006
T8. Andy Neufeld.....96 2001
10. J.R. Showalter 94 1990

DOUBLES

1. *Doug Radziewicz 31 1991
2. Adam Swann 26 2001
T3. Blaise Kozeniewski..25 1992
T3. J.R. Showalter.....25 1989
T5. Aaron Anthony.....24 1997
T5. Bruce Chick.....24 1990
T7. Brian Rainwater.....23 1999
T7. Pete Freeman.....23 1987
9. Four tied with 22

**Led the NCAA*

TRIPLES

1. Joey Side.....9 2006
2. Sonny Saye 8 1955
T3. Zach Cone.....7 2010
T3. Chaz Lytle 7 2002
T3. Todd Crane.....7 1992
T3. *Carroll Minick 7 1963
T3. Art Pachin.....7 1959
T3. John Clifton 7 1952
9. Brian Rainwater.....6 1999
10. Jim Carter.....6 1972

**Led the NCAA*

HOME RUNS

1. *Charlie Condon 37 2024
2. *Gordon Beckham 28 2008
T3. Charlie Condon 25 2023
T3. Rich Poythress 25 2009
T5. Josh Morris.....23 2006
T5. Andy Osbolt 23 1998
T7. Corey Collins.....20 2024
T7. Ron Wenrich.....20 1985
T9. Bryce Massanari.....19 2009
T9. Joey Lewis.....19 2009
T9. Derek Lilliquist.....19 1987

**Led the NCAA*

GRAND SLAMS

1. Kolby Branch 4 2024
T2. Slate Alford.....3 2024
T2. Connor Tate.....3 2023
T2. Adam Swann 3 2000
T2. Roger Miller.....3 1989
T2. Ron Wenrich.....3 1985
T2. Jeff Pyburn 3 1978

TOTAL BASES

1. Charlie Condon.....233 2024
2. Gordon Beckham.....221 2008
3. Joey Side.....188 2006
T4. Rich Poythress 181 2009
T4. Jeff Keppinger 181 2001
6. Josh Morris.....175 2006
T7. Charlie Condon 168 2023
T7. Ryan Peisel 168 2008
9. Rich Poythress 166 2008
10. J.R. Showalter 163 1990

SLUGGING % (Since 1986)

1. *Charlie Condon. 1.009 2024
2. Gordon Beckham.....804 2008
3. Charlie Condon.....800 2023
4. Corey Collins 772 2024
5. Rich Poythress 764 2009
6. Andy Osbolt 730 1998
7. Tre Phelps 699 2024
8. Jeff Keppinger 691 2001
9. Pete Freeman.....678 1987
10. Several tied with 667

**Led the NCAA*

ON BASE % (Since 1986)

1. *Corey Collins.....574 2024
2. Charlie Condon.....556 2024
3. Gordon Beckham.....519 2008
4. Kris Edge 485 2002
5. Charlie Condon.....484 2023
6. Jeff Keppinger 480 2001
7. Brian Johnson.....476 1995
T8. Jim Polo.....469 1994
T8. Brian Jester 469 1990
T10. Rich Poythress 468 2009
T10. Kris Edge.....468 2001

**Led the NCAA*

RBI

1. Rich Poythress 86 2009
2. Charlie Condon.....78 2024
3. Gordon Beckham.....77 2008
4. Rich Poythress 75 2008
5. J.R. Showalter 74 1990
6. Jeff Keppinger 73 2001
7. Josh Morris.....71 2004
8. Ron Wenrich.....70 1985
9. Slate Alford 69 2024
T10. Josh Morris.....68 2006
T10. Roger Miller.....68 1989

RUNS SCORED

1. Gordon Beckham.....97 2008
2. Charlie Condon.....84 2024
3. Ryan Peisel 78 2008
4. J.R. Showalter 75 1990
5. Scott Bohlke 72 1987
T6. Andy Neufeld.....71 2001
T6. Jeff Cooper.....71 1990
8. J.R. Showalter 70 1989
T9. Rich Poythress 69 2009
T9. Jeff Keppinger 69 2001
T9. Donn Perno 69 1987

STOLEN BASES

1. Chaz Lytle.....31 2002
2. Rodney Bellamy 30 1980
3. Billy Henderson 29 1950
4. Stephen Wrenn.....28 2015
T5. Wendall Tarleton.....27 1955
T5. Charley Trippi 27 1946
7. Chris Stowers 24 1996
8. Johnathan Taylor 23 2009
T9. Todd Crane.....22 1995
T9. Wendall Tarleton.....22 1957

WALKS

1. Brian Johnson.....60 1995
2. Larry Littleton.....59 1976
3. Charlie Condon.....57 2024
4. Corey Collins 56 2024
5. Gordon Beckham.....54 2008
T6. Kris Edge.....53 2001
T6. John Basco.....53 1982
8. Jim Polo.....52 1992
9. Donn Perno 51 1987
10. Andy Neufeld 49 2001

HIT BY PITCH (Since 1979)

1. Corey Collins 28 2024
T2. Dylan Goldstein.....15 2024
T2. Riley King 15 2019
4. Justin Holmes.....14 2004
5. Several tied with 13

GAMES PLAYED

T1. Gordon Beckham 71 2008
T1. Ryan Peisel 71 2008
T1. Matt Olson.....71 2008
T1. J.R. Showalter.....71 1990
T1. McKay Smith 71 1990
T1. Jeff Cooper.....71 1990
7. Several tied with 70

SACRIFICE BUNTS

T1. Jim Cossetta.....12 1996
T1. Bruce Farman.....12 1976
3. Ted Deiter 11 1976
T4. Jody Pollock 10 2001
T4. Matthew Dunn 10 2006
6. Several tied with 9

SACRIFICE FLIES

1. *Kyle Farmer.....12 2013
T2. Josh Morris.....8 2004
T2. Lee Mitchell 8 2003
T2. Jeff Cooper.....8 1990
5. Several tied with 7

**Led the NCAA*

STRIKEOUTS

1. Jay Cranford.....70 1992
T2. Corey Collins.....68 2022
T2. Matt Cerione.....68 2008
T2. Doc Brooks.....68 2001
T2. Rich Bielski.....68 1988
6. Joey Lewis.....67 2009
7. Josh Morris.....66 2006
8. Slate Alford 63 2024
9. Bryce Massanari.....62 2009
10. Several tied with 61

PITCHING

APPEARANCES

1. Cris Carpenter.....39 1987
T2. Will Harvil 37 2009
T2. Marc Lipson.....37 1989
4. Joshua Fields 36 2008
5. Joshua Fields 35 2006
T6. Rip Warren 34 2006
T6. Marc Lipson.....34 1988
T8. Dalton Rhadans.....33 2023
T8. Justin Earls.....33 2009
T8. Will Startup.....33 2004

GAMES STARTED

T1. Brooks Brown.....19 2006
T1. Brian Powell 19 1995
T1. Dave Fleming 19 1990
T4. Paul Lubrano.....18 2004
T4. Mike Rebhan 18 1990
6. Several tied with 17

EARNED RUN AVERAGE

Min. of 1 IP/G

1. Wayne Minshew 1.02 1957
2. Walter Glenn.....1.32 1958
3. Tom Jordan.....1.57 1966
4. Chuck Fore.....1.67 1977
5. Bill Ivie 1.83 1975
6. Bob Cannon.....1.94 1970
7. Emerson Hancock 1.99 2019
8. Dave Fleming 2.08 1989
9. Chris DiLorenzo.....2.18 1974
T10. Will Startup.....2.22 2004
T10. Bob Cain.....2.22 1964

INNINGS PITCHED

1. Dave Fleming 160.1 1990
2. Brian Powell.....147.0 1995
3. Mike Rebhan 137.2 1990
4. Derek Lilliquist 136.2 1987
5. Dave Fleming 134.1 1989
6. Brian Powell.....129.1 1994
7. Chris Ciaccio 123.0 1994
8. Steve Muh 122.0 1988
9. Michael Palazzone 120.1 2011
10. Zack Frachiseur.....116.0 1997

WINS

1. Jim Redfearn 18-0 1908
2. Derek Lilliquist 14-3 1987
T3. Mike Rebhan 13-5 1990
T3. Dave Fleming 13-3 1989
5. Dave Fleming 12-6 1990
6. Tony Locey 11-2 2019
T7. Michael Palazzone ..10-5 2011
T7. Jeffery Carswell.....10-2 2001
T7. Chuck Fore.....10-3 1977
10. Several tied with 9

SAVES

T1. Tyler Maloof.....18 2011
T1. Joshua Fields 18 2008
T3. Joshua Fields 15 2006
T3. Alex Barylak.....15 1993
5. Cris Carpenter 14 1986
T6. Aaron Schunk.....12 2019
T6. Will Startup.....12 2004
8. Cris Carpenter 11 1987
T9. Jack Gowen.....10 2022
T9. Dean Weaver 10 2009

STRIKEOUTS

1. Derek Lilliquist 190 1987
2. Dave Fleming 163 1990
3. Brian Powell.....140 1994
4. Brian Powell.....138 1995
5. Josh Gandy 126 1997
6. Brooks Browns 123 2006
7. Zack Frachiseur.....120 1998
8. Chris Ciaccio 117 1994
9. Dave Fleming 110 1989
10. Jim Musselwhite 107 1993

COMPLETE GAMES

1. Dave Fleming 13 1990
2. Dave Fleming 10 1989
3. Mike Rebhan 9 1990
T4. Peyton Mosher 8 1981
T4. Chuck Fore.....8 1977
6. Five tied with 7

SHUTOUTS

T1. Brian Powell 3 1995
T1. Chuck Fore.....3 1977
T1. Wayne LaHullier 3 1975
4. Several tied with 2

All-American pitcher Dave Fleming tossed 160.1 IP in 19 starts during the 1990 national title season.

BULLDOG CAREER RECORDS

Roger Miller: 226 RBI, 7 Grand Slams

Kris Edge: 157 BBs

Derek Lilliquist: 31 Wins, 387 Ks

Joshua Fields: 41 Saves

BATTING AVERAGE

Min. of 300 AB/.353 AVG.

1. Charlie Condon	.410	2023-24
2. Joe Stewart	.394	1977-79
T3. David Lanning	.382	1977-79
T3. Rodney Bellamy	.382	1979-80
5. Jeff Treadway	.381	1982-83
6. Jeff Keppinger	.380	1999-01
7. Billy Henderson	.375	1947-50
8. Marty Brown	.360	1984-85
9. Buck Belue	.356	1979-82
T10. Rich Poythress	.353	2007-09
T10. Mike Wirth	.353	1981-82

AT-BATS

1. Doug Radziewicz	896	1988-91
2. Roger Miller	884	1988-90
3. Pete Arenas	879	1993-96
4. Kyle Farmer	861	2010-13
5. Mark Thornhill	846	1998-01
6. Todd Crane	830	1992-95
7. Ryan Peisel	822	2006-08
8. Gordon Beckham	789	2006-08
9. Cam Shepherd	784	2017-20
10. Adam Swann	778	1999-02

HITS

T1. Doug Radziewicz	282	1988-91
T1. Roger Miller	282	1986-89
3. Mark Thornhill	276	1998-01
4. Jeff Keppinger	271	1999-01
5. Kyle Farmer	265	2010-13
6. Gordon Beckham	263	2006-08
T7. Ryan Peisel	261	2006-08
T7. J.R. Showalter	261	1988-90
9. Pete Arenas	258	1993-96
T10. Connor Tate	254	2019-23
T10. Adam Swann	254	1999-02

DOUBLES

1. Doug Radziewicz	80	1988-91
2. Adam Swann	69	1999-02
3. J.R. Showalter	65	1988-90
4. Kyle Farmer	63	2010-13
5. Gordon Beckham	59	2006-08
T6. Mark Thornhill	58	1998-01
T6. Pete Freeman	58	1984-87
8. Roger Miller	57	1986-89
T9. Connor Tate	50	2019-23
T9. Ryan Peisel	50	2006-08

TRIPLES

1. Joey Side	14	2004-06
2. Todd Crane	13	1992-95
3. Sonny Saye	12	1954-56
T4. Ben Anderson	11	2020-23
T4. Zach Cone	11	2009-11
6. Don Clatterbuck	10	1977-78
T7. Bob O'Callaghan	9	1964-66
T7. Bubba Kizer	9	1976-78
T9. Seven tied with	8	

HOME RUNS

1. Charlie Condon	62	2023-24
2. Gordon Beckham	53	2006-08
3. Josh Morris	51	2004-06
T4. Corey Collins	45	2021-24
T4. Doc Brooks	45	1999-01
T4. Roger Miller	45	1986-89
T7. Connor Tate	43	2019-23
T7. Rich Poythress	43	2007-09
T9. Jeff Keppinger	35	1999-01
T9. Derek Lilliquist	35	1985-87

GRAND SLAMS

1. Roger Miller	7	1986-89
2. Jeff Pyburn	6	1978-80
3. Adam Swann	5	1999-02
T4. Several tied with 4		

TOTAL BASES

1. Gordon Beckham	491	2006-08
2. Roger Miller	481	1986-89
3. Jeff Keppinger	438	1999-01
4. Connor Tate	437	2019-23
5. Doug Radziewicz	431	1988-91
6. J.R. Showalter	424	1988-90
7. Josh Morris	422	2004-06
8. Adam Swann	421	1999-02
9. Rich Poythress	411	2007-09
10. Charlie Condon	401	2023-24

RUNS BATTED IN

1. Roger Miller	226	1986-89
2. Rich Poythress	185	2007-09
3. Josh Morris	184	2004-06
4. Gordon Beckham	182	2006-08
5. Connor Tate	169	2019-23
T6. Kyle Farmer	168	2010-13
T6. Jeff Keppinger	168	1999-01
8. Adam Swann	167	1999-02
9. Mark Thornhill	166	1998-01
10. Chris Stowers	159	1993-96

RUNS SCORED

1. Doug Radziewicz	207	1988-91
2. Gordon Beckham	201	2006-08
3. Roger Miller	180	1986-89
4. Todd Crane	179	1992-95
T5. Jeff Keppinger	178	1999-01
T5. J.R. Showalter	178	1988-90
7. Ryan Peisel	169	2006-08
T8. Connor Tate	160	2019-23
T8. Adam Swann	160	1999-02
10. Three tied with	152	

GAMES PLAYED

1. Doug Radziewicz	242	1988-91
2. Roger Miller	230	1986-89
T3. Mark Thornhill	226	1998-01
T3. Pete Arenas	226	1993-96
5. Levi Hyams	224	2009-12
6. Jonathan Wyatt	222	2004-07
T7. LJ Talley	221	2016-19
T7. Todd Crane	221	1992-95
T9. Connor Tate	219	2019-23
T9. Keegan McGovern	219	2015-18
T9. Peter Verdin	219	2009-12

STOLEN BASES

1. Billy Henderson	91	1947-50
2. Wendall Tarleton	73	1954-57
T3. Chris Stowers	65	1993-96
T3. Todd Crane	65	1992-95
5. Stephen Wrenn	56	2014-16
6. Dustin McNally	49	1997-99
7. Peter Verdin	47	2009-12
8. Jonathan Wyatt	42	2004-07
9. Tucker Maxwell	37	2017-19
10. Johnathan Taylor	36	2009-11

WALKS

1. Kris Edge	157	1999-02
2. Corey Collins	142	2021-24
3. Jimmy Harrell	135	1983-86
T4. Keegan McGovern	134	2015-18
T4. Doug Radziewicz	134	1988-91
6. Pete Arenas	132	1993-96
7. Todd Crane	130	1992-95
8. Ben Anderson	126	2020-23
9. Gordon Beckham	112	2006-08
10. Josh Morris	110	2004-06

PITCHING

APPEARANCES

1. Joshua Fields	114	2005-08
2. Justin Earls	108	2007-10
3. Alex Barylak	104	1991-94
4. Cris Carpenter	97	1985-87
5. Blake Dieterich	92	2010-13
T6. Alex McRee	85	2007-10
T6. Marc Lipson	85	1987-89
T8. Zac Kristofak	81	2017-19
T8. Rip Warren	81	2003-06
10. Will Startup	79	2003-05

EARNED RUN AVERAGE

Min. of 95 IP with a Max. ERA of 3.15

1. Chuck Fore	2.12	1976-77
2. Buddy Copeland	2.35	1967-68
3. Bobby Cannon	2.39	1969-70
4. Tom Jordan	2.43	1965-66
5. Wayne Minshew	2.50	1957-58
6. Cris Carpenter	2.93	1985-87
T7. Dennis Chastain	3.08	1984
T7. Wayne LaHullier	3.08	1973-76
9. Dave Fleming	3.10	1988-90
10. Will Startup	3.15	2003-05

WINS

1. Derek Lilliquist	31	1985-87
2. Dave Fleming	29	1988-90
3. John Hill	24	1991-94
T4. Trevor Holder	22	2006-09
T4. Cris Carpenter	22	1985-87
6. Allen Parrish	21	1952-55
T7. Tony Locey	20	2017-19
T7. Jeffrey Carswell	20	2000-02
T7. Mike Rebhan	20	1989-90
10. Three tied with	19	

INNINGS PITCHED

1. John Hill	366.2	1991-94
2. Dave Fleming	366.0	1988-90
3. Brian Powell	357.2	1993-95
4. Zack Frachiseur	333.1	1996-98
5. Derek Lilliquist	316.0	1985-87
6. Josh Gandy	315.1	1995-97
7. Trevor Holder	313.2	2006-09
8. Peyton Mosher	313.1	1978-81
9. Michael Palazzone	300.1	2009-12
10. Steve Muh	276.0	1986-88

SAVES

1. Joshua Fields	41	2005-08
2. Cris Carpenter	33	1985-87
3. Alex Barylak	30	1991-94
4. Aaron Schunk	20	2017-19
5. Will Startup	19	2003-05
6. Tyler Maloof	18	2009, '11
7. Dean Weaver	12	2007-09
T8. Jack Gowen	11	2019-22
T8. Marc Lipson	11	1987-89
10. Two tied with	10	

STRIKEOUTS

1. Derek Lilliquist	387	1985-87
2. Brian Powell	352	1993-95
3. Dave Fleming	318	1988-90
4. Zack Frachiseur	307	1996-98
5. Josh Gandy	286	1995-97
6. John Hill	277	1991-94
7. Cris Carpenter	260	1985-87
8. Michael Palazzone	240	2009-12
9. Sean Ruthven	226	2003-05
10. Trevor Holder	223	2006-09

COMPLETE GAMES

1. Dave Fleming	25	1988-90
2. Brian Powell	17	1993-95
T3. Derek Lilliquist	13	1985-87
T3. Peyton Mosher	13	1978-81
T5. Mike Rebhan	12	1989-90
T5. Hugh Kemp	12	1982-83
T7. Tim Barnette	11	1980-83
T7. Chuck Fore	11	1976-77
T9. Three tied with	10	

SHUTOUTS

1. Jim Redfearn	13	1907-08
2. Brian Powell	5	1993-95
T3. Dave Fleming	4	1988-90
T3. Derek Lilliquist	4	1985-87
T3. Chuck Fore	4	1976-77
6. Wayne LaHullier	3	1975
T7. Several tied with	2	

ANNUAL HITTING TOTALS AND TEAM RECORDS

TEAM RECORDS

WINS
1. 52 (1990)
T2. 47 (2006, ’01)

GAMES
T1. 71 (1990, ’08)
3. 70 (2006)

AVERAGE
1. *.360 (1980)
2. .327 (1981)
T3. .325 (1987, ’82, ’78)
**SEC Record*

AT BATS
1. 2,547 (2008)
2. 2,542 (2006)
3. 2,477 (2001)

RUNS
1. 552 (1990)
2. 544 (2024)
3. 512 (2008)

HITS
1. 787 (2008)
2. 786 (2006)
3. 743 (2001)

RBI
1. 511 (2024)
2. 494 (1990)
3. 468 (2008)

DOUBLES
1. 153 (1990)
1. 147 (2001)
T3. 140 (2000, ’87)

TRIPLES
1. 30 (1952)
2. 27 (2006)
3. 23 (1955)

HOME RUNS
1. 151 (2024)
2. 109 (2009)
3. 102 (1987)

GRAND SLAMS
1. 12 (2024)
2. 8 (2019)
3. 7 (2018)

TOTAL BASES
1. 1,225 (2008)
2. 1,208 (2006)
3. 1,207 (2024)

STOLEN BASES
1. 101 (1980)
2. 96 (2002)
3. 81 (2004)

WALKS
1. 376 (2001)
2. 361 (2024)
3. 324 (1982)

STRIKEOUTS
1. 552 (2022)
2. 522 (2009)
3. 510 (2021)

YEAR	G	AVG.	AB	R	H	RBI	2B	3B	HR	SB	BB	SO
2024	60	.303	2049	544	621	**511**	123	5	**151**	22	361	451
2023	56	.283	1904	399	539	364	105	7	101	34	253	456
2022	59	.284	2052	422	583	393	89	14	81	20	285	**551**
2021	56	.270	1947	304	526	285	80	14	57	21	182	510
%2020	*18*	*.279*	*603*	*128*	*168*	*116*	*29*	*1*	*18*	*29*	*94*	*140*
2019	63	.272	2124	401	578	374	103	9	75	55	303	499
2018	60	.282	2066	385	583	352	87	8	64	47	244	459
2017	57	.257	1908	257	491	224	94	6	40	23	187	440
2016	57	.252	1911	264	482	244	74	7	41	44	224	461
2015	54	.267	1844	286	493	254	85	14	40	63	211	406
2014	56	.256	1893	253	484	210	69	7	13	42	224	398
2013	53	.279	1831	258	510	247	73	12	31	29	168	360
2012	57	.279	1976	279	552	256	85	11	25	62	199	390
2011	65	.274	2209	310	606	282	103	9	40	50	177	456
2010	53	.301	1879	323	566	299	104	14	45	66	175	409
2009	62	.292	2166	453	633	418	124	9	109	72	270	522
2008	**71**	.309	**2547**	512	**787**	468	128	11	96	72	302	463
2007	56	.279	2001	289	559	267	99	7	42	56	204	382
2006	70	.309	2542	496	786	458	134	27	78	64	254	462
2005	55	.265	1843	289	489	265	87	10	45	60	218	395
2004	68	.300	2378	484	713	443	135	16	64	81	253	456
2003	55	.305	1956	361	596	317	109	21	38	53	167	366
2002	61	.314	2182	445	685	399	116	13	81	96	219	392
2001	69	.300	2477	498	743	459	147	14	79	44	**376**	431
2000	58	.307	2086	464	640	426	140	9	70	41	289	341
1999	56	.313	2022	395	633	365	127	12	69	69	218	346
1998	54	.304	1901	405	577	362	113	17	78	64	214	378
1997	55	.299	1969	368	588	336	111	9	63	59	192	443
1996	54	.265	1901	331	503	297	104	10	45	80	234	476
1995	58	.282	2054	391	579	348	110	16	40	60	275	435
1994	57	.269	1956	332	526	309	98	9	47	54	235	418
1993	59	.264	1917	271	507	243	108	9	29	62	249	417
1992	60	.287	2047	388	587	344	121	19	55	29	285	411
1991	58	.255	1884	303	481	267	105	8	38	18	252	362
1990	**71**	.304	2431	**552**	738	494	**153**	11	86	37	318	404
1989	62	.282	2095	390	591	337	132	6	48	46	256	348
1988	57	.271	1876	364	508	323	114	11	48	21	280	334
1987	63	.325	2150	477	698	419	140	11	102	26	270	327
1986	59	.294	1950	427	574	390	121	15	83	29	256	331
1985	56	.316	1884	438	596	400	103	7	88	35	254	285
1984	49	.312	1706	373	533	341	77	11	78	35	254	285
1983	48	.302	1597	365	483	329	92	10	44	15	293	208
1982	47	.325	1621	414	526	383	90	8	55	52	324	206
1981	46	.327	1563	369	511	329	101	13	43	47	256	191
1980	46	**.360**	1422	410	512	378	94	21	74	**101**	253	162
1979	42	.321	1305	318	419	282	68	13	43	62	232	179
1978	49	.325	1534	381	498	341	90	17	47	67	255	188
1977	46	.324	1468	319	477	266	85	21	22	60	237	188
1976	48	.268	1513	259	406	223	57	13	14	72	254	175
1975	37	.270	1182	205	319	184	59	21	29	26	170	216
1974	29	.252	943	128	238	107	41	7	8	8	130	163
1973	28	.241	889	127	214	110	43	5	24	26	110	170
1972	34	.237	1044	130	244	115	33	17	20	18	91	193
1971	32	.246	1043	143	257	129	24	17	11	38	95	223
1970	31	.250	1028	163	257	125	41	9	12	34	-	-
1969	29	.287	898	161	258	143	40	13	10	33	-	-
1968	26	.222	838	104	186	83	18	6	2	15	-	-
1967	27	.213	815	61	174	56	18	8	2	13	-	-
1966	23	.258	776	137	200	110	37	13	10	11	-	-
1965	25	.250	831	124	208	108	19	9	5	14	-	-
1964	20	.232	654	110	152	91	26	7	5	27	-	-
1963	27	.238	887	138	211	116	31	14	15	33	-	-
1962	18	.282	653	107	184	80	11	11	6	14	-	-
1961	23	.252	753	156	190	117	20	7	14	21	-	-
1960	22	.254	765	142	194	117	29	19	10	14	-	-
1959	29	.236	959	139	226	97	30	16	4	14	-	-
1958	27	.273	907	156	248	111	27	13	7	9	-	-
1957	25	.254	809	146	206	127	27	15	4	38	-	-
1956	23	.272	754	130	205	107	30	10	8	30	-	-
1955	27	.316	954	215	302	178	33	23	13	41	-	-
1954	22	.259	785	134	203	108	25	10	6	24	-	-
1953	28	.260	995	192	259	157	36	18	13	47	-	-
1952	22	.277	843	171	233	149	27	**30**	10	3	-	-

Team Records in Bold, Min. 20 games; *Note: Starting in 2011, NCAA implemented new bat standards to make them perform more like wood bats. Aluminum bats have been used since 1974. %COVID-19 pandemic limited season to 18 games.*

ANNUAL PITCHING TOTALS AND TEAM RECORDS

TEAM RECORDS

GAMES

T1. 71 (1990, ’08)
3 .70 (2006)

WINS

1. 52 (1990)
T2. 47 (2006, ’01)

SAVES (Min. 40 G)

1. 21 (2011)
T2. 19 (2008, ’19)

ERA (Min. 20 G)

1. 2.97 (1958)
2. 3.24 (2019)
3. 3.26 (1967)

**2.52 (2020: only 18 games due to COVID-19 pandemic)*

INNINGS PITCHED

1. 634.0 (2008)
2. 627.1 (2006)
3. 625.0 (2001)

FEWEST HITS (Min. 40 G)

1. 356 (1979)
2. 367 (1977)
3. 372 (1980)

FEWEST RUNS (Min. 40 G)

1. 233 (1976)
2. 235 (2019)
3. 243 (2012)

FEWEST ER (Min. 40 G)

1. 160 (1977)
2. 175 (1976)
3. 186 (1980)

FEWEST BB (Min. 40 G)

1. 155 (2012)
2. 171 (1991)
3. 178 (1981)

STRIKEOUTS

1. 606 (2024)
2. 601 (2019)
3. 570 (2021)

OPP. BAT AVG. (Min. 40 G)

1. .200 (2019)
2. .226 (2021)
3. .236 (2018)

COMPLETE GAMES

1. 28 (1990)
2. 18 (1991)
3. 17 (1977, ’76)

SHUTOUTS (Min. 20 G)

1. 13 (1908 in 22 games)
2. 8 (2006 in 70 games)
3. 7 (1919 in 22 games)

DEFENSE

FIELDING PERCENTAGE

1. .981 (2023)
2. .980 (2019)
3. .979 (2018)

DOUBLE PLAYS TURNED

1. *85 (1990)
2. 73 (2004)
3. 65 (1989)

**Led NCAA that year*

YEAR	G	W	L	T	PCT	SV	ERA	IP	H	R	ER	BB	SO	OPP. BA
2024	60	43	17	0	.717	10	5.71	515.1	530	370	327	271	**606**	.265
2023	56	29	27	0	.518	10	6.44	483.1	508	370	346	276	507	.271
2022	59	36	23	0	.610	14	5.67	519.0	518	355	327	288	563	.259
2021	56	31	25	0	.554	12	3.93	506.0	421	244	221	260	570	.226
%2020	*18*	*14*	*4*	*0*	*.778*	*2*	*2.52*	*164.0*	*123*	*53*	*46*	*55*	*197*	*.206*
2019	63	46	17	0	.730	19	3.24	564.0	401	235	203	242	601	**.200**
2018	60	39	21	0	.650	18	3.97	539.1	474	267	238	236	532	.236
2017	57	25	32	0	.439	16	5.02	502.1	504	313	280	237	477	.260
2016	57	27	30	0	.474	10	4.62	512.0	467	307	263	261	489	.241
2015	54	26	28	0	.481	8	3.96	480.0	436	253	211	231	422	.243
2014	56	26	29	1	.473	5	4.33	501.1	511	293	241	224	337	.267
2013	53	21	32	0	.396	11	4.54	472.0	482	271	238	205	335	.273
2012	57	31	26	0	.544	13	3.86	512.1	521	243	220	155	395	.270
2011	65	33	32	0	.508	**21**	4.90	569.0	648	357	310	215	390	.292
2010	53	16	**37**	0	.302	8	8.51	460.0	639	478	435	273	383	.333
2009	62	38	24	0	.613	12	4.86	546.0	588	365	295	257	487	.274
2008	**71**	45	25	**1**	.640	19	5.05	**634.0**	657	406	356	251	528	.268
2007	56	23	33	0	.411	9	4.66	507.2	510	310	263	223	372	.264
2006	70	47	23	0	.671	17	4.79	627.1	686	390	334	209	478	.279
2005	55	30	25	0	.545	14	4.88	487.0	533	301	264	184	449	.278
2004	68	45	23	0	.662	17	4.30	605.1	597	336	289	233	526	.258
2003	55	29	26	0	.527	11	5.30	486.0	514	327	286	203	360	.273
2002	61	32	29	0	.525	11	6.02	536.2	662	415	359	244	389	.304
2001	69	47	22	0	.681	5	4.77	625.0	703	389	331	202	530	.281
2000	58	32	26	0	.552	7	5.81	508.0	577	376	328	229	418	.287
1999	56	25	30	**1**	.455	4	6.12	494.0	623	378	336	243	399	.315
1998	54	24	30	0	.444	7	6.80	458.0	574	392	346	192	406	.304
1997	55	28	27	0	.509	4	4.95	483.1	544	373	266	242	497	.274
1996	54	24	30	0	.444	4	5.43	480.2	545	345	290	230	348	.287
1995	58	29	29	0	.500	5	4.98	527.2	638	388	292	240	434	.300
1994	57	22	35	0	.386	4	5.90	504.2	616	403	331	255	449	.299
1993	59	30	29	0	.508	16	4.12	507.0	543	312	232	210	453	.272
1992	60	35	25	0	.583	11	4.96	516.2	556	335	285	226	400	.275
1991	58	27	31	0	.466	7	5.00	482.3	577	327	268	171	347	.291
1990	**71**	**52**	19	0	.732	12	4.14	611.0	629	333	281	245	430	.268
1989	62	37	25	0	.597	9	4.02	530.2	523	277	237	253	405	.259
1988	57	29	28	0	.509	5	6.22	471.1	570	373	326	**289**	362	.301
1987	63	42	21	0	.667	13	4.80	519.1	532	315	277	211	496	.263
1986	59	35	24	0	.593	14	5.88	479.0	549	366	251	251	313	.284
1985	56	33	23	0	.589	9	5.27	453.0	543	358	266	181	367	.291
1984	49	25	23	**1**	.521	8	4.77	413.0	463	324	219	251	274	.266
1983	48	29	19	0	.604	6	4.83	384.0	423	277	206	227	272	.277
1982	47	28	19	0	.596	6	5.01	384.2	433	303	214	231	184	.283
1981	46	23	23	0	.500	4	5.38	373.1	478	336	242	178	226	.305
1980	46	33	12	**1**	.733	4	4.73	353.2	372	262	186	190	230	.267
1979	42	24	18	0	.571	0	5.64	325.1	356	246	204	183	204	.270
1978	49	30	19	0	.612	8	4.89	390.2	406	274	212	228	260	.266
1977	46	22	24	0	.478	7	3.86	372.1	367	247	160	194	247	.255
1976	48	21	27	0	.438	1	3.90	403.1	403	233	175	214	202	.264
1975	37	21	15	**1**	.583	—	3.86	312.0	322	175	134	161	235	.265
1974	28	10	18	0	.357	—	5.17	229.0	233	157	134	137	148	.263
1973	29	13	16	0	.448	—	4.03	241.1	222	141	108	144	167	.251
1972	34	12	22	0	.353	—	4.65	274.2	282	180	142	147	158	.266
1971	32	14	18	0	.437	—	5.05	260.0	270	189	146	174	185	.269
1970	31	17	14	0	.548	—	3.82	273.1	274	163	116	100	157	--
1969	29	15	14	0	.517	—	4.36	247.1	238	149	116	121	169	--
1968	26	11	15	0	.423	—	3.66	243.1	190	124	99	123	200	--
1967	27	8	19	0	.296	—	3.26	218.1	185	115	79	117	174	--
1966	22	12	10	0	.545	—	3.86	205.0	195	129	88	111	125	--
1965	25	12	13	0	.480	—	3.69	214.2	205	128	88	115	161	--
1964	20	9	11	0	.450	—	5.40	171.2	192	132	103	93	114	--
1963	27	14	13	0	.519	—	3.35	239.2	204	128	89	99	182	--
1962	18	8	10	0	.444	—	4.15	160.1	142	98	74	95	94	--
1961	23	11	12	0	.478	—	4.02	190.0	181	106	85	138	148	--
1960	22	8	14	0	.364	—	5.90	192.2	214	178	126	146	107	--
1959	29	11	18	0	.379	—	4.58	239.2	264	170	122	118	116	--
1958	27	15	12	0	.556	—	**2.97**	259.0	203	135	**79**	120	161	--
1957	25	15	10	0	.600	—	—	209.1	174	111	—	110	144	--
1956	23	16	7	0	.696	—	—	204.1	158	**81**	—	100	114	--
1955	27	16	11	0	.593	—	—	220.1	221	160	—	135	96	--
1954	22	14	8	0	.636	—	—	198.2	**149**	106	—	—	84	--
1953	28	23	5	0	**.821**	—	—	255.2	195	97	—	189	142	--
1952	22	11	11	0	.500	—	—	206.0	205	154	—	116	176	--

Team Records in Bold, Min. 20 games; *Note: Starting in 2011, NCAA implemented new bat standards to make them perform more like wood bats. Aluminum bats have been used since 1974. %COVID-19 pandemic limited season to 18 games.*

ANNUAL HITTING LEADERS

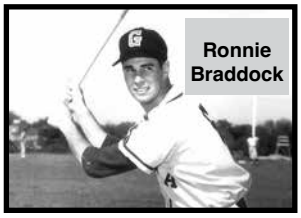
Ronnie Braddock

Joey Side

Gordon Beckham

Rich Poythress

YEAR	BATTING AVG.	AB	RUNS	HITS	HR	RBI	SB
1950	Henderson, Billy .386	Bagwell, Jim 129	Bagwell, Jim 36	Henderson, Billy 49	Bagwell, Jim 7	Bagwell, Jim 35	Henderson, Billy 29
1951	Umbricht, Jim .388	Babcock, Harry 96	Roberts, Jack 30	Umbricht, Jim 33	2 tied with 2	Clifton, John 22	Umbricht, Jim 9
1952	Douglas, John .361	Umbricht, Jim 101	Williams, Nate 28	Umbricht, J. 33	3 tied with 2	Douglas, John 20	2 tied with 2
1953	Sherrer, Bobby .322	Andrews, Reggie 129	Sherrer, Bobby 30	Andrews, Reggie 39	Clifton, John 4	2 tied with 22	Sherrer, Bobby 14
1954	Saye, Sonny .341	Sherrer, Bobby 93	2 tied with 19	Saye, Sonny 28	Saye, Sonny 3	Saye, Sonny 20	Tarleton, Wendell 10
1955	Tarleton, Wendell .424	Andrews, R. 118	Tarleton, Wendell 43	Tarleton, Wendell 48	Andrews,Reggie 4	Andrews, Reggie 33	Tarleton, W. 27
1956	Saye, S. .368	Saye, Sonny 95	2 tied with 20	Saye, S. 35	Callaway, Jim 3	Grice, Duane 22	Tarleton, W. 14
1957	Sparrow, Don .317	Callaway, Jim 94	Callaway, Jim 21	Sparrow, Don 26	4 tied with 1	Bradley, Ron 21	Tarleton, W. 22
1958	Gladin, R.E. .420	Davis, J.B. 100	2 tied with 20	Gladin, R.E. 34	2 tied with 2	Wiggins, Curtis 19	2 tied with 3
1959	Defor, Joe .346	Rogers, Jim 111	Tarkenton, Fran 18	Rogers, Jim 32	4 tied with 1	Lewis, Tommy 18	3 tied with 3
1960	Ashe, Phil .407	2 tied with 89	Ashe, Phil 25	Ashe, Phil 33	Ashe, Phil 4	2 tied with 16	Vandiver, Tommy 4
1961	Braddock, Ronnie .367	Miller, Joey 84	Sapp, Robert 20	White, Milledge 25	2 tied with 3	Vandiver, Tommy 19	2 tied with 5
1962	**Braddock, Ronnie .489**	Miller, J. 85	Templeton, Jerry 14	Miller, Joey 29	Templeton, Jerry 3	2 tied with 14	Sapp, Robert 5
1963	Minick, Carroll .333	Cheek, Benny 100	Cheek, Benny 20	Minick, Carroll 29	3 tied with 4	Braddock, Ronnie 19	Cheek, Benny 8
1964	Reid, Tom .300	Reid, Tom 80	Pickett, Mike 15	Reid, Tom 24	Minick, Carroll 3	Minick, Carroll 20	Pickett, Mike 13
1965	Stelljes, Hank .333	Reid, T. 100	Mann, LeRoy 20	Etter, Bob 32	Reid, Tom 3	Reid, Tom 19	Reid, Tom 5
1966	Stelljes, H. .328	Saine, Roy 90	2 tied with 18	Strickland, Robert 26	Stelljas, Hank 4	2 tied with 16	Etter, Bob 6
1967	Bradshaw, Kit .301	Etter, Bob 96	Etter, Bob 12	Etter, B. 28	2 tied with 1	2 tied with 9	Etter, B. 7
1968	Cantrell, Myron .291	Clark, Don 92	2 tied with 12	Simpson, Jim 22	Simpson, Jim 2	Simpson, Jim 16	Clark, Don 3
1969	Cannon, Tom .348	Miller, Bill 118	Harrelson, Mike 23	2 tied with 32	Reeves, David 4	Miller, Bill 21	Clark, D. 11
1970	Wages, Larry .360	Miller, B. 113	Miller, Bill 21	Miller, Bill 33	Reeves, D. 4	Miller, B. 17	Harrelson, Mike 8
1971	Harrelson, Mike .331	Harrelson, Mike 130	Harrelson, M. 22	Harrelson, Mike 43	3 tied with 2	Harrelson, Mike 17	Harrelson, M. 13
1972	Carter, Jim .346	Turner, Jim 115	Carter, Jim 19	Carter, Jim 37	Herb, Joe 5	Groover, Richard 19	Turner, Jim 6
1973	Griffith, Billy .348	Turner, J. 115	Johnson, Andy 19	2 tied with 31	Griffith, Billy 3	Griffith, Billy 25	Turner, J. 3
1974	Wilson, Sparky .327	Wilson, Sparky 107	Turner, Jim 17	Wilson, Sparky 35	2 tied with 4	Griffith, B. 20	Wilson, Sparky 8
1975	Deiter, Ted .376	Saber, Mark 140	Littleton, Larry 33	Littleton, Larry 44	Littleton, Larry 12	Littleton, Larry 48	Saber, Mark 8
1976	Wilson, Bubba .349	Wilson, Bubba 175	Littleton, L. 46	Wilson, Bubba 61	Littleton, L. 7	Wilson, Bubba 43	Rapella, Stu 13
1977	Stewart, Joe .400	Lanning, David 179	Clatterbuck, Don 49	Lanning, David 71	2 tied with 4	Kizer, Bubba 38	Kizer, Bubba 13
1978	Stewart, J. .438	Lanning, D. 176	Clatterbuck, D. 54	2 tied with 70	Pyburn, Jeff 12	Lanning, David 64	Clatterbuck, Don 17
1979	Belue, Buck .373	Belue, Buck 150	Belue, Buck 46	Belue, Buck 56	Belue, Buck 13	Belue, Buck 45	Pyburn, Jeff 14
1980	Bellamy, Rodney .415	Davis, Glenn 160	Pyburn, Jeff 54	Bellamy, Rodney 66	Pyburn, J. 15	Pyburn, Jeff 66	Bellamy, Rodney 30
1981	Wirth, Mike .374	Jackson, David 186	McKinney, Vic 44	Wirth, Mike 67	Alfredson, Eric 9	McKinney, Vic 44	Basco, John 16
1982	Belue, B. .447	2 tied with 197	Jackson, David 61	Fuentes, Rick 81	2 tied with 10	Wirth, Mike 57	Jackson, David 13
1983	Treadway, Jeff .392	Fuentes, Rick 192	Fuentes, Rick 52	Treadway, Jeff 74	3 tied with 8	Fuentes, Rick 50	Treadway, Jeff 5
1984	Rutter, Jeff .386	Rutter, Jeff 197	Rutter, Jeff 50	Rutter, Jeff 76	Brown, Marty 13	Brown, Marty 46	Bennett, Jeff 8
1985	Wenrich, Ron .396	Somogye, Paul 226	Brown, Marty 65	Brown, Marty 81	Wenrich, Ron 20	Wenrich, Ron 70	Brown, Marty 11
1986	Harrell, Jimmy .337	Carter, Steve 236	Carter, Steve 65	Carter, Steve 73	Miller, Roger 15	Miller, Roger 67	Carter, Steve 10
1987	Bohlke, Scott .377	Carter, S. 258	Bohlke, Scott 72	Bohlke, Scott 92	Lilliquist, Derek 19	2 tied with 63	Carter, S. 7
1988	Showalter, J.R. .322	Showalter, J.R. 239	2 tied with 44	Showalter, J.R. 77	Bielski, Rich 9	Cooper, Jeff 42	Bielski, Rich 5
1989	Miller, Roger .371	Showalter, J. 257	Showalter, J.R. 70	Miller, Roger 91	Showalter, J.R. 13	Miller, R. 68	Alfonso, Joey 10
1990	Jester, Brian .364	Smith, McKay 298	Showalter, J.R. 75	Showalter, J. 94	Jester, Brian 17	Showalter, J.R. 74	Alfonso, J. 9
1991	Radziewicz, Doug .370	Kozeniewski, B. 221	Radziewicz, Doug 46	Radziewicz, Doug 80	Kozeniewski, B.11	Kozeniewski, B. 51	Cossetta, Jim 6
1992	Kozeniewski, B. .365	Kozeniewski, B. 252	Kozeniewski, B. 56	Kozeniewski, B. 92	Cranford, Jay 12	Yselonia, John 53	Cossetta, J. 10
1993	Yselonia, John .308	Arenas, Pete 220	2 tied with 42	Yselonia, John 64	Yselonia, John 15	Yselonia, J. 51	Crane, Todd 16
1994	Polo, Jim .321	Haley, Scott 226	Crane, Todd 43	Arenas, Pete 67	2 tied with 8	Stowers, Chris 40	Crane, T. 17
1995	Crane, Todd .340	Crane, Todd 244	Crane, T. 60	Crane, Todd 83	Cranford, Joey 8	Arenas, Pete 54	Crane, T. 22
1996	Stowers, Chris .370	2 tied with 216	Stowers, Chris 49	Stowers, Chris 80	Stowers, Chris 12	Stowers, C. 57	Stowers, Chris 24
1997	Anthony, Aaron .387	McNally, Dustin 236	Crawford, Chris 57	Anthony, Aaron 84	2 tied with 13	Anthony, Aaron 58	McNally, Dustin 20
1998	Thornhill, Mark .369	2 tied with 205	Osbolt, Andy 49	Hammock, Robby 66	Osbolt, Andy 23	2 tied with 46	McNally, D. 15
1999	Hudson, Josh .387	Rainwater, Brian 235	Keppinger, Jeff 51	Keppinger, Jeff 88	Crawford, Chris 13	Rainwater, Brian 62	Rainwater, Brian 17
2000	Keppinger, Jeff .365	Hudson, Josh 239	Keppinger, Jeff 58	Keppinger, Jeff 81	Brooks, Doc 16	Brooks, Doc 59	Hudson, Josh 10
2001	Keppinger, Jeff .389	Neufeld, Andy 287	Keppinger, Jeff 69	Keppinger, Jeff 102	Keppinger, Jeff 18	Keppinger, Jeff 73	Keppinger, Jeff 10
2002	Lytle, Chaz .387	Lytle, Chaz 279	Lyle, Chaz 60	Lytle, Chaz 108	L. Mitchell/D. Coffey 14	Mitchell, Lee 55	**Lytle, Chaz 31**
2003	Coffey, David .355	Mitchell, Lee 221	Coffey, David 50	Coffey, David 75	Mitchell, Lee 11	Mitchell, Lee 52	Holmes/Szabo, M. 8
2004	Holmes, Justin .332	Szabo, Marshall 267	Smith, Josh 62	3 tied with 82	Morris, Josh 16	Morris, Josh 71	Holmes, Justin 18
2005	Keen, Kyle .320	Felmy, Bobby 212	Felmy, Bobby 40	Felmy, Bobby 65	Morris, Josh 12	Morris, Josh 45	Wyatt, Jonathan 10
2006	Wyatt, Jonathan .360	**Side, Joey 315**	Morris, Josh 62	Side, Joey 111	Morris, Josh 23	Morris, Josh 68	Wyatt J./Felmy, B. 10
2007	Wyatt, Jonathan .323	Peisel, Ryan 237	Wyatt, Jonathan 47	Wyatt, Jonathan 72	Beckham, Gordon 13	Beckham, Gordon 51	Wyatt, Jonathan 16
2008	Beckham, Gordon .411	Peisel, Ryan 311	**Beckham, Gordon 97**	**Beckham, Gordon 113**	Beckham, Gordon 28	Beckham, Gordon 77	Beckham, Gordon 17
2009	Poythress, Rich .376	Lewis, Joey 238	Poythress, Rich 69	Poythress, Rich 89	Poythress, Rich 25	**Poythress, Rich 86**	Taylor, Johnathan 23
2010	Cone, Zach .363	Verdin, Peter 215	Cone, Zach 45	Cone, Zach 77	Cone, Zach 10	Cone, Zach 53	Verdin, Peter 15
2011	Hyams, Levi .332	Hyams, Levi 259	Hyams, Levi 49	Hyams, Levi 86	Farmer, Kyle 8	Farmer, Kyle 58	Cone Z./Verdin, P. 13
2012	Powell, Curt .355	Farmer, Kyle 245	Powell, Curt 45	Farmer, Kyle 74	Cole, Hunter 7	Farmer, Kyle 41	Verdin, Peter 15
2013	Powell, Curt .376	Powell, Curt 218	Ward, Nelson 36	Powell, Curt 82	Bowers, Zach 6	Farmer, Kyle 44	Ward, Nelson 8
2014	Cole, Hunter .319	Welton, Conor 222	Welton, Conor 38	Cole, Hunter 66	Bowers Z./Cole, H. 3	Ward, Nelson 34	Wrenn, Stephen 16
2015	Wrenn, Stephen .324	Wrenn, Stephen 222	Wrenn, Stephen 38	Wrenn, Stephen 72	Wrenn, S./Bowers, Z. 8	Weber, Skyler 36	Wrenn, Stephen 28
2016	Weber, Skyler .314	Weber, Skyler 245	Wrenn, Stephen 34	Weber, Skyler 77	Curry, Michael 11	McGovern, Keegan 35	King, N./Weber, S. 13
2017	Bradley, Tucker .314	Shepherd, Cam 241	McGovern, Keegan 39	Shepherd, Cam 74	Curry, Michael 10	Curry, Michael 46	Bradley, Tucker 7
2018	Curry, Michael .322	Schunk, Aaron 241	McGovern, Keegan 68	Curry, Michael 75	McGovern, Keegan 18	Curry, Michael 53	Bradley, Tucker 12
2019	Schunk, Aaron .339	Shepherd, Cam 251	King, Riley 58	Schunk & Talley 78	Schunk, Aaron 15	Schunk, Aaron 58	Maxwell, Tucker 21
%2020	Anderson, Ben .414	Shepherd, Cam 71	Anderson, Ben 24	Bradley, Tucker 25	Bradley, Tucker 6	Bradley, Tucker 23	Bradley, Tucker 8
2021	Tate, Connor .344	Tate, Cole 210	Anderson/Rogers 36	Tate, Cole 67	Tate, Connor 10	Collins, Corey 37	Tate, C./McAllister, J. 4
2022	Tate, Cole .359	Anderson/Tate, Con. 223	Anderson, Ben 57	Tate, Connor 77	Harber, Tate, Con. 13	Tate, Connor 58	Anderson, Ben 9
2023	Condon, Charlie .386	Tate, Connor 220	Condon, Charlie 61	Tate, Connor 83	Condon, Charlie 25	Condon, Charlie 67	LaPlante, Mason 10
2024	Condon, Charlie .433	Alford, Slate 267	Condon, Charlie 84	Condon, Charlie 100	**Condon, Charlie 37**	Condon, Charlie 78	Toetz, P./Chadwick, C. 4

Record Holders in Bold; *%COVID-19 pandemic limited season to 18 games.*

ANNUAL PITCHING LEADERS

YEAR	WINS	ERA (Min. 1 IP/GP)	IP (Min. 1 IP/GP)	SO	SV
1950	Adams, Carl 6	Adams, Carl 2.39	Adams, Carl 90.1	Adams, Carl 66	---
1951	Dozier, Dick 5	Kell, Charles 4.83	Kell, Charles 63.1	Kell, Charles 35	---
1952	2 tied with 3	Dozier, Dick 4.78	Dozier, Dick 52.2	Roberts, Jack 38	---
1953	Roberts, Jack 8	Roberts, Jack 3.16	Roberts, Jack 94.0	Roberts, J. 87	---
1954	Houston, Leon 6	Houston, Leon 1.38	Houston, Leon 78.0	Parrish, Allen 35	---
1955	Parrish, Allen 8	Parrish, Allen 4.11	Parrish, Allen 87.2	Parrish, A. 48	---
1956	Hearn, Billy 7	Hearn, Billy 2.34	Hearn, Billy 73.0	Hearn, Billy 52	---
1957	Minshew, Wayne 5	**Minshew, Wayne 1.02**	Menshew, Wayne 44.0	Minshew, Wayne 40	---
1958	Minshew, W. 5	Glenn, Walter 1.32	Payne, Bob 63.0	Minshew, W. 49	---
1959	Payne, Bob 5	Payne, Bob 2.76	Payne, B. 78.1	Payne, Bob 36	---
1960	Hall, W.L. 3	Staples, Max 5.32	Staples, Max 47.1	Staples, Max 28	---
1961	Braddock, Ronnie 4	Hall, W.L. 3.00	Braddock, Ronnie 64.2	Hall, W.L. 55	---
1962	Bagby, Charles 3	Bagby, Charles 3.25	Bagby, Charles 44.1	Bagby, Charles 26	---
1963	Pierce, Don 6	Pierce, Don 2.62	Pierce, Don 68.2	Pierce, Don 52	---
1964	2 tied with 3	Cain, Bob 2.22	Bagby, C. 54.1	2 tied with 32	---
1965	Jordan, Tom 4	Frady, Cotton 2.91	Jordan, Tom 65.0	Jordan, Tom 57	---
1966	Jordan, T. 6	Jordan, Tom 1.57	Wysocki, Mike 67.1	Wysocki, Mike 49	---
1967	2 tied with 3	Tucker, Doug 2.15	Tucker, Doug 46.0	Copeland, Buddy 56	---
1968	Copeland, Buddy 4	Copeland, Buddy 2.37	Tucker, D. 62.0	Copeland, B. 81	---
1969	2 tied with 3	Cannon, Bob 2.88	Cannon, Bob 74.2	Tucker, Doug 39	---
1970	Cannon, Bob 7	Cannon, B. 1.94	Cannon, B. 83.1	Cannon, Bob 39	---
1971	Westbrook, Cauthen 5	Nevinger, Gary 3.96	Nevinger, Gary 63.2	Nevinger, Gary 66	---
1972	Nevinger, Gary 5	Nevinger, G. 2.79	Nevinger, G. 77.1	Nevinger, G. 67	---
1973	2 tied with 4	Vincent, Ernie 3.55	Nevinger, G. 47.2	Nevinger, G. 50	---
1974	3 tied with 2	DiLorenzo, Chris 2.18	Vincent, Ernie 55.1	Vincent, Ernie 38	---
1975	Ivie, Bill 7	Ivie, Bill 1.83	Register, Mickey 69.1	Register, Mickey 64	LaHullier, Wayne 3
1976	Register, Mickey 5	Fore, Chuck 2.79	Register, M. 72.2	Register, M. 37	Gilbert, Randy 1
1977	Fore, Chuck 10	Fore, C. 1.67	Fore, Chuck 91.2	Fore, Chuck 71	Geyer, David 3
1978	O'Neal, Alan 5	DiLorenzo, C. 3.44	O'Neal, Alan 73.0	DiLorenzo, Chris 49	2 tied with 2
1979	2 tied with 4	Rabun, Ken 4.75	Mosher, Peyton 71.1	Mosher, Peyton 46	None
1980	3 tied with 5	Richie, Gene 4.12	Richie, Gene 67.2	Richie, Gene 38	Walton, Matt 3
1981	Mosher, Peyton 9	Mosher, Peyton 2.38	Mosher, P. 83.1	Mosher, P. 67	Leavelle, Steve 2
1982	Kemp, Hugh 7	Barnette, Tim 3.09	Kemp, Hugh 77.0	Kemp, Hugh 50	Sawyer, Dave 2
1983	Barnette, Tim 6	Lanigan, Greg 2.96	Kemp, H. 75.0	Kemp, H. 66	3 tied with 2
1984	Chaistain, Dennis 10	Chaistain, Dennis 3.08	Chastain, Dennis 96.1	Givler, Doug 67	Cogan, Bob 3
1985	Lilliquist, Derek 8	Carpenter, Cris 3.49	Givler, Doug 91.2	Lilliquist, Derek 93	Carpenter, Cris 8
1986	Lilliquist, Derek 9	Carpenter, Cris 2.88	Lilliquist, Derek 93.1	Lilliquist, Derek 104	Carpenter, Cris 14
1987	**Lilliquist, Derek 14**	Lilliquist, Derek 2.24	Lilliquist, Derek 136.2	**Lilliquist, Derek 190**	Carpenter, Cris 11
1988	Muh, Steve 8	Lipson, Marc 3.98	Muh, Steve 122.0	Muh, Steve 98	Lipson, Marc 4
1989	Fleming, Dave 12	Fleming, Dave 2.08	Fleming, Dave 134.1	Fleming, Dave 110	Lipson, M. 7
1990	Rebhan, Mike 13	Fleming, Dave 2.86	**Fleming, Dave 160.1**	Fleming, Dave 163	Payne, Stan 4
1991	Musselwhite, Jim 7	Musselwhite, Jim 2.62	Wildes, Tracy 97.1	Zdanowicz, Tom 75	Musselwhite, Jim 5
1992	Hill, John 9	Payne, Stan 3.11	Hill, John 97.2	Payne, Stan 101	Barylak, Alex 9
1993	Musselwhite, Jim 7	Powell, Brian 2.77	Musselwhite, Jim 102.1	Musselwhite, Jim 107	Barylak, A. 15
1994	Ciaccio, Chris 7	Powell, Brian 4.66	Powell, Brian 129.1	Powell, Brian 140	Barylak, A. 4
1995	Powell, Brian 8	Powell, Brian 3.61	Powell, Brian 147.0	Powell, Brian 138	Hall, Chris 3
1996	Link, Bruce 7	Frachiseur, Zack 3.82	Frachiseur, Zack 113.0	Frachiseur, Zack 81	Link, Bruce 3
1997	Gandy, Josh 8	Gandy, Josh 4.17	Frachiseur, Zack 116.0	Gandy, Josh 126	Crawford, Chris 5
1998	Frachiseur, Zack 6	Frachiseur, Zack 5.63	Frachiseur, Zack 102.1	Frachiseur, Zack 120	Fowler, Barry 3
1999	2 tied with 5	Brand, Cliff 4.03	Brand, Cliff 102.2	Brand, Cliff 93	Sledge, Phillip 2
2000	Clark, Chris 7	Carswell, Jeffrey 3.20	Clark, Chris 99.0	Clark, Chris 84	Carswell, Jeffrey 4
2001	Carswell, Jeffrey 10	Friedman, Jody 2.76	Brown, Jeremy 92.0	Brown, Jeremy 80	Friedman/Brown 2
2002	Sharpton, Bill 6	Woods, Matt 4.46	Sharpton, Bill 89.2	Sharpton, Bill 65	Moorhead, Brandon 5
2003	Hyle, Michael 6	Benefield, Brent 2.57	Ruthven, Sean 74.1	Ruthven, Sean 74	Moorhead, Brandon 5
2004	Hyle, Michael 8	Startup, Will 2.22	Lubrano, Paul 95.0	Ruthven, Sean 91	Startup, Will 12
2005	Startup, Will 6	Startup, Will 3.21	Hyle, Michael 79.1	Warren, Rip 65	Startup, Will 6
2006	3 tied with 8	Warren, Rip 3.25	Brown, Brooks 110.2	Brown, Brooks 123	Fields, Joshua 15
2007	Moreau, Nathan 6	Dodson, Stephen 3.56	Dodson, Stephen 81.0	Holder, Trevor 60	Fields, Joshua 7
2008	Holder, Trevor 8	Holder, Trevor 4.41	Holder, Trevor 98.0	Holder, Trevor 68	**Fields, Joshua 18**
2009	Holder, Trevor 7	Grimm, Justin 4.15	Holder, Trevor 92.1	Holder T./Grimm J. 72	Weaver, Dean 10
2010	Grimm, Justin 3	Grimm, Justin 5.49	Grimm, Justin 77.0	Grimm, Justin 73	Moseley, Cooper 4
2011	Palazzone, Michael 10	Palazzone, Michael 3.14	Palazzone Michael 120.1	Wood, Alex 79	**Maloof, Tyler 18**
2012	Wood, Alex 7	Wood, Alex 2.73	Wood, Alex 102.1	Wood, Alex 100	Dieterich, Blake 7
2013	McLauglin, Sean 5	McLaughlin, Sean 3.28	Boling, Patrick 82.0	Boling, Patrick 81	Cole, Dylan 4
2014	Tyler, Robert 6	Tyler, Robert 2.68	Lawlor, Ryan 81.0	Tyler, Robert 64	Cheek, Jared 3
2015	Walsh, J./Lawlor, R. 5	Walsh, Jared 2.60	Lawlor, Ryan 73.2	Lawlor, Ryan 84	Cheek, Jared 6
2016	Jones C./Smith K., 5	Holder, Heath 3.68	Jones, Connor 75.1	Tyler, Robert 89	Moody, D./Tucker B. 3
2017	Adkins, Chase 6	Gist, Andrew 3.80	Adkins, Chase 79.2	Gist, Andrew 79	Cairnes, Blake 5
2018	Smith, Kevin 8	Smith, Kevin 3.69	Adkins, Chase 81.2	Smith, Kevin 79	Schunk, Aaron 8
2019	Locey, Tony 11	Hancock, Emerson 1.99	Hancock, Emerson 90.1	Hancock & Locey 97	Schunk Aaron 12
%2020	Wilcox C., Cannon J., 3	Wilcox, Cole 1.57	Hancock, Emerson 24.0	Hancock, Emerson 34	Webb, R./Bradley, T. 1
2021	Harris, B./Cannon, J., 4	Webb, Ryan 3.32	Cannon, Jonathan 63.1	Webb, Ryan 82	Harris, Ben 3
2022	Cannon, Jonathan 9	Cannon, Jonathan 4.02	Cannon, Jonathan 78.1	Woods, Jaden 80	Gowen, Jack 10
2023	Sullivan, Liam 5	Sullivan, Liam 5.77	Sullivan, Liam 64.0	Sullivan, Liam 75	Finley, Leighton 4
2024	Smith, Kolten, 9	Finley, Leighton 4.14	Finley, Leighton 76.0	Smith, Kolten 105	Zeldin, Brian 6

Record Holders in Bold; *%COVID-19 pandemic limited season to 18 games.*

NO-HITTERS & DEFENSIVE RECORDS

10 GEORGIA NO-HITTERS

Bulldog	Opponent	Date	Score
*Combined	Furman	March 17, 1999	14-1
Brian Powell	E. Kentucky	March 19, 1994	9-0
Mike Rebhan	W. Carolina	Feb. 25, 1989	1-0
#Ernie Vincent	Vanderbilt	April 20, 1973	6-0
Buddy Copeland	Vanderbilt	April 15, 1967	1-0
$Don Woeltjen	at Georgia Tech	May 3, 1963	5-0
$Fred Sale	Virginia	April 30, 1923	4-0
Pond Lippett	Pittsburgh	April 23, 1920	6-0
%Tom Philpot	at Georgia Tech	May 10, 1919	8-0
$Will Sanford	&Pennsylvania	April 13, 1897	4-0

*Five pitchers: Kyle Goodson (1-4), Shaun Helmey (5), Phillip Sledge (6-7), Tim Fries (8), Barry Fowler (9); Note: Furman led 1-0 in the second on a balk by Goodson. Georgia pitchers faced 30 batters, 0 BB, 5 K; $Perfect game, #7-inning game; &in Atlanta at Brisbine Park; %Philpot beat Ga. Tech three times that season, twice as a starter and once in relief.

Three No-Hitters against Georgia

March 19, 1976 in Athens, Ga.	Rick Honeycutt (UT)	1-0 (7 inn.)
March 30, 1973 in Knoxville, Tenn.	Joe O'Brien (UT)	5-0 (7 inn.)
March 27, 1967 in Athens, Ga.	Billy Reitmeier (USC)	5-0

FIRST NO-HITTER
Will Sanford threw the first no-hitter on April 13, 1897.

PERFECT GAME
Don Woeltjen is carried off Rose Bowl Field in Atlanta following his perfect game against Georgia Tech on May 3, 1963. He had 11 strikeouts in the 5-0 win.

GOLD GLOVE AWARDS

2007: Jonathan Wyatt, OF
2008: Rich Poythress, 1B
2019: Cam Shepherd, SS

Beginning in 2007, the American Baseball Coaches Association (ABCA) along with Rawlings Sporting Goods began a program where Rawlings Gold Glove Awards were presented to NCAA Division I players. Nomination and voting criteria are the same as the ABCA Rawlings All-Region and All-American Awards, which are collegiate baseball's oldest selections, dating back to 1949. The players and their schools each receive a Rawlings Gold Glove Award.

Georgia outfielder **Jonathan Wyatt** was one of the nine inaugural recipients in 2007. He led all SEC outfielders with a perfect 1.000 Fielding Percentage in 164 total chances in his final season with the Bulldogs. He was a 13th-round pick of the Chicago Cubs.

Jonathan Wyatt
2007 Gold Glove

Rich Poythress received national recognition for his stellar play at first base for the SEC champion Bulldogs in 2008, earning a Gold Glove Award. He recorded a .995 fielding percentage in 69 starts with a school record 55 assists to go with 535 putouts in helping the team reach the College World Series Finals. Poythress finished his career with a .993 Fielding Percentage (1323 PO, 127 A, 10 E). He was a second round pick of the Seattle Mariners in 2009.

Cam Shepherd earned a Gold Glove in 2019 after setting a school record with a .987 fielding percentage at shortstop. Shepherd became the first shortstop on the All-SEC Defensive Team to go the entire league schedule without an error. He has started every game at shortstop the past three seasons (2017-19), a span of 180 games. A 20th round pick of the Tampa Bay Rays in 2019, he opted to return for his senior year and then signed as a free agent with Atlanta in 2020.

DEFENSIVE RECORDS

Stephen Wrenn

BEST FIELDING PERCENTAGE

Catcher
Season: 1.000, Fernando Gonzalez, 2021 (304 PO, 26A, 0E)
Career: .998, Mason Meadows, 2018-21 (781 PO, 98 A, 2 E)
{Min. 1,000 PO}: .993, Terry Childers, 1989-92 (1,241 PO, 121 A, 9 E)

First Baseman
Season: .998, Colby May, 2012 (412 PO, 22 A, 1 E)
Career: .994, Patrick Sullivan, 2016, '18-20 (801 PO,49 A,5E)
{Min. 1,500 PO}: .991, Josh Morris, 2004-06 (1,645 PO,86A, 15 E)

Second Baseman
Season: .989, LJ Talley, 2016 (80 PO, 105 A, 2 E)
Career: .981, Jim Cossetta, 1991-92 (225 PO, 300 A, 10 E)

Third Baseman
Season: .956, Mark Thornhill, 1999 (31 PO, 100 A, 6 E)
Career: .938, Lee Mitchell, 2001-03 (81 PO, 284 A, 24 E)

Shortstop
Season: .987, Cam Shepherd, 2019 (83 PO, 149 A, 3 E)
Career: .970, Cam Shepherd, 2017-20 (281 PO, 528 A, 25 E)

Outfielder
Season: *1.000, Stephen Wrenn, 2014 (166 PO, 5 A, 0 E)
*others with at least 160 chances: Jonathan Wyatt, 2007 (161 PO, 3 A, 0E); Zach Cone, 2011 (156 PO, 5 A, 0 E)
Career: 1.000, Ben Anderson, 2020-23 (423 PO, 9 A, 0 E)

Pitcher
Season: *1.000, Mickey Westphal, 2002 (5 PO, 22 A, 0 E)
*others with fewer chances including Trevor Holder, 2009 (13 PO, 10 A)
Career: *1.000, Stan Payne, 1990-92 (7 PO, 35 A, 0 E)
*others with fewer chances

Note: Defensive records since 1976 with minimum 40 starts for a Season and two-season 80-start minimum for Career.

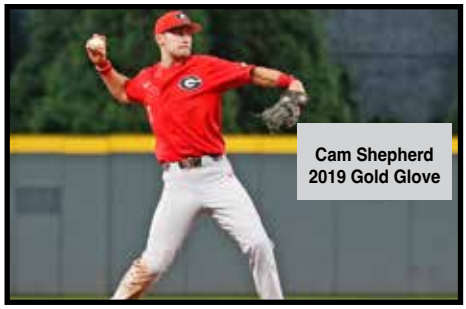

Cam Shepherd
2019 Gold Glove

MOST PUTOUTS

Catcher
Season: 449, Jason Jacobs, 2006 (70 games)
Career: 1608, Roger Miller, 1986-89 (230 games)

First Baseman
Season: 665, Josh Morris, 2004 (68 games)
Career: 1735, Doug Radziewicz, 1988-91 (242 games)

Second Baseman
Season: 165, Joey Alfonso, 1990 (69 games)
Career: 306, Joey Alfonso, 1989-90 (131 games)

Third Baseman
Season: 51, Ryan Peisel, 2008 (71 games)
Career: 130, Ryan Peisel, 2006-08 (190 games)

Shortstop
Season: 114, J.R. Showalter, 1990 (71 games)
Career: 341, Pete Arenas, 1993-96 (226 games)

Outfielder
Season: 176, Joey Side, 2006 (70 games)
Career: 503, Todd Crane, 1992-95 (221 games)

Pitcher
Season: 19, Chris Ciaccio, 1994 (18 games)
Career: 35, John Hill, 1991-94 (66 games)

MOST ASSISTS

Catcher
Season: 77, Clint Sammons, 2004 (66 games)
Career: 168, Clint Sammons, 2002-04 (168 games)

First Baseman
Season: 55, John Yselonia, 1993 (58 games); 55, Rich Poythress, 2008 (71 games)
Career: 131, Doug Radziewicz, 1988-91 (242 games)

Second Baseman
Season: 205, Levi Hyams, 2011 (64 games)
Career: 446, Marshall Szabo, 2002-04 (170 games)

Third Baseman
Season: 159, Jeff Cooper, 1990 (71 games)
Career: 329, Curt Powell, 2011-13 (169 games)

Shortstop
Season: 228, J.R. Showalter, 1990 (71 games)
Career: 674, Kyle Farmer, 2010-13 (212 games)

Outfielder
Season: 10, Chris Stowers, 1995 (50 games); Todd Crane, 1995 (58 games)
Career: 23, Chris Stowers, 1993-96 (200 games)

Pitcher
Season: 40, Dave Fleming, 1990 (21 games)
Career: 79, Dave Fleming, 1988-90 (56 games)

SCHOLAR-ATHLETE OF THE YEAR

The Scholar-Athlete Award goes to the Bulldog with the highest GPA for the year.

1978: Bubba Chrismer
1979: Bubba Chrismer
1980: Matthew Walton
1982: Scott Maughon
1983: Hugh Kemp
1984: Robert Cogan
1985: Darren Howard
1986: Matt Hoitsma
1987: Matt Hoitsma
1988: Roger Miller
1989: Roger Miller
1990: Matt Hoitsma
1991: Tom Zdanowicz
1992: Blaise Kozeniewski
1993: John Yselonia
1994: Todd Crane
1995: Chris Ciaccio
1996: Billy Gasparino
1997: Lance Shannon
1998: Lance Shannon
1999: Chris Hays
2000: Chris Hays
2001: Jon Armitage
2002: Jon Armitage
2003: Chad Thornhill
2004: Joey Carroll
2005: Adam McDaniel
2006: Justin Holloway
2007: Ryan Peisel
2008: Matt Olson
2009: Michael Palazzone
2010: Michael Palazzone
2011: Michael Palazzone
2012: Peter Verdin
2013: Peter Verdin
2014: Grant Earls
2015: Taylor Hicks
2016: Austin Wallace
2017: Ryan Avidano
2018: Adam Goodman
2019: Tim Elliott
2020: Cole Wilcox
2021: Riley King
2022: *Ben Anderson
2023: *Ben Anderson
2024: Zach Harris
**SEC Scholar-Athlete of Year*

THE BERT KIZER AWARD

The Bert Kizer Award is named annually to the Georgia baseball letterman, who in his first year, displayed exemplary achievement in the combined areas of academics, athletics and citizenship.

The award was established during the 1991 season. Bert Kizer was a loyal Georgia Baseball supporter for a number of years. In fact, his two sons, Bubba and Craig, both lettered for the Bulldogs. Bubba was an All-America infielder who recorded a career .346 batting average from 1976-78. Craig lettered in 1981-82 and posted a career pitching record of 6-2.

1991: Blaise Kozeniewski
1992: Todd Crane
1993: Chris Ciaccio
1994: Michael Toci
1995: Chip Wade
1996: Billy Gasparino
1997: Lance Shannon
1998: Mark Thornhill
1999: Doc Brooks
2000: Tony Burchett
2001: David Coffey
2002: Josh Smith
2003: Will Startup
2004: Josh Morris
2005: Joshua Fields
2006: Gordon Beckham
2007: Rich Poythress
2008: Will Harvil
2009 (2): Zach Cone, Johnathan Taylor
2010: Kyle Farmer
2011: Brandon Stephens
2012: Pete Nagel
2013: Sean McLaughlin
2014: Stephen Wrenn
2015: Keegan McGovern
2016: Michael Curry
2017: Tucker Bradley
2018: Mason Meadows
2019: Cole Wilcox
2020: *n/a (COVID-19)*
2021: Jaden Woods
2022: Cole Wagner
2023: Charlie Condon
2024: Kolby Branch

Lettermen's Club Awards

(Presented 1997-2001; '11-current)

Charley Trippi Distinguished Letterman's Award

For a former letterman who has made a commitment to Georgia Baseball, the community and UGA.

1997: Curtis Wiggins, of
1998: Jack Turner, 1b
1999: Lamar Lewis, 2b
2000: Charley Trippi, ss
2001: Willie Moore, of/2b
2011: Jimmy Fluker, c
2012: Carroll Minick, ss
2013: Tom "Boot" Hunt, c
2014 (2): Charles Bagby, rhp; Bill O'Callaghan, 3b
2015: Spratt Bullock, c
2016: Tommy Lewis, of
2017: Ronald Bradley, of
2018: Vernon Brinson, c
2019: Edwin Hill, 1b
2020 (2): Tom Jordan, rhp; LeRoy Mann, 2b
2021: *none awarded*
2022: Carl Gilbert, of
2023: Mike Pickett, of
2024: Larry Thompson, of

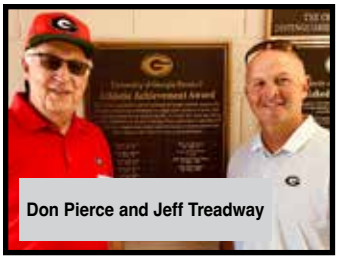
Don Pierce and Jeff Treadway

Bob O'Callaghan

Tom Cousins Outstanding Athletic Achievement Award

(Presented 1997-2001; '11-current)

For a former letterman who achieved great success both during and after his Georgia baseball career.

1998: Don Woeltjen, rhp
1999: Reggie Andrews, ss
2000: Dave Fleming, lhp
2001: Billy Henderson, of
2011: Ronnie Braddock, of
2012: Buck Belue, of
2013 (3): Jim Callaway, 2b Roger Miller, c; Wayne Minshew, rhp
2014 (3): Cris Carpenter, rhp; Jimmy Harrell, ss; Derek Lilliquist, lhp
2015: J.R. Showalter, ss
2016: Larry Rakestraw, p/of/c
2017: Don Pierce, rhp
2018: Jeff Treadway, 2b
2019 (2): Bob O'Callaghan, of; Donn Perno, inf
2020: Tom Reid, 3b/ss
2021: none awarded
2022 (2): Duane Grice, of; Tommy Vandiver, of
2023: Adam Swann, of
2024: Larry Littleton, of

Donn Perno

THE OUTSTANDING SENIOR AWARD

(Presented 2021-current)

To the team's outstanding senior letterman. The award is given in recognition and remembrance of two exemplary seniors, friends, and co-captains of the 1963 team, Benny Cheek and Jerry Templeton.

2021: Riley King, of
2022: Cole Tate, ss
2023: Connor Tate, of
2024: Corey Collins, c/1b/of

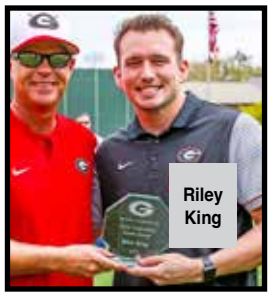
Riley King

JIM WHATLEY CAPTAIN'S AWARD

The Jim Whatley Award, named after the long-time Bulldog coach, was first awarded in 1995 and continues annually.

1995: Todd Crane
1996: Pete Arenas
1997: Andy Osbolt
1998: Andy Osbolt and Lance Shannon
1999: Chris Crawford
2000: Josh Dorminy and Matt Steele
2001: Tony Burchett and Andy Neufeld
2002: Bill Sharpton and Adam Swann
2003: David Coffey
2004: Justin Holmes, Paul Lubrano, Clint Sammons, Matt Woods
2005: Johnny Dobbs, Bobby Felmy, Michael Hyle, Sean Ruthven, Josh Smith, Will Startup
2006: Jason Jacobs and Mickey Westphal
2007: Jonathan Wyatt
2008: Overall: Ryan Peisel; Also Joshua Fields, Jake Crane, Matt Olson, Nick Montgomery, Trevor Holder, Stephen Dodson, Nathan Moreau, Gordon Beckham
2009: Overall: Trevor Holder, Rich Poythress
2010: Justin Earls, Steve Esmonde, Alex McRee
2011: Michael Palazzone
2012: Kyle Farmer
2013: Kyle Farmer, Brett DeLoach, Blake Dieterich
2014: Dylan Cole, Nelson Ward
2015: Brandon Stephens, Jared Walsh
2016: None *(Team voted for all to be accountable)*
2017: Michael Curry, Keegan McGovern
2018: Michael Curry, Keegan McGovern
2019: Adam Goodman, LJ Talley
2020: Emerson Hancock, Riley King, Cam Shepherd
2021: Riley King, Mason Meadows, C.J. Smith, Ryan Webb
2022: Ben Anderson, Jack Gowen
2023: Ben Anderson, Nolan Crisp, Connor Tate
2024: None

JIM UMBRICHT AWARD

The Jim Umbricht Award is given annually to the Georgia player considered the "most competitive" by the Bulldog coaching staff. The award is sponsored by former Georgia player Johnny Clifton (1951-53) of Atlanta.

Jim Umbricht was a two-sport great at the University of Georgia in the early 1950s. In 1952, he was named captain of both the Bulldog baseball and basketball teams, playing shortstop and guard, respectively. From Georgia, he went on to a successful professional baseball career. He spent time with the Pittsburgh Pirates and the Houston Colt .45s. He was part of the Pirates World Series Championship team in 1960. In 1963, he was named Major League Baseball's Comeback Player-of-the-Year. He died in 1964 at the age of 33 after a bout with cancer.

1964: Charley Bagby, rhp/1b
1965: Tom Reid, 3b/ss
1980: Jeff Pyburn, of
1981: Bob White, c
1982: Randy Lanier, c
1983: David Loper, of
1984: Rick Fuentes, of
1985: Marty Brown, 3b
1986: Jimmy Harrell, ss
1987: Scott Broadfoot, rhp
1988: Phillip Willis, rhp
1989: Roger Miller, c
1990: Joey Alfonso, 2b
1991: Doug Radziewicz, 1b
1992: Terry Childers, c
1993: John Yselonia, 1b
1994: Travis Hawkins, 3b/dh
1995: Chris Ciaccio, rhp
1996: Bruce Link, rhp
1997: Dustin McNally, of
1998: Robby Hammock, c/of
1999: Josh Dorminy, 1b/of
2000: Andy Neufeld, 3b/2b
2001: Jeff Keppinger, ss
2002: Clint Sammons, c
2003: Justin Holmes, ss
2004: Bobby Felmy, of
2005: Michael Hyle, rhp
2006: Josh Morris, 1b
2007: Gordon Beckham, ss
2008: Nick Montgomery, rhp
2009: Dean Weaver, rhp
2010: Johnathan Taylor, of
2011 (2): Levi Hyams, 2b Tyler Maloof, rhp
2012: Curt Powell, 3b
2013: Jared Walsh, lhp/1b
2014: Nelson Ward, ss
2015: David Sosebee, rhp
2016: Heath Holder, rhp
2017: Andrew Gist, lhp
2018: Aaron Schunk, 3b/rhp
2019: Tony Locey, rhp
2020: *n/a (COVID-19)*
2021: Josh McAllister, 2b/3b
2022: Jack Gowen, rhp
2023: Will David, inf/c
2024: Leighton Finley, rhp

All-TIME LETTERMEN

A

Mike Abbatiello	1979
Cory Acton	2022
Carl Adams	1948
Greg Adams	2003
Pratt Adams	1899
Chase Adkins	2017-18
Addison Albright	2016
Joey Alfonso	1989-90
Slate Alford	2024
Eric Alfredson	1980-81
DeLacy Allen	1922-24
Dwight Allen II	2022-23
Johnny Allen	1956-58
Lyle Allen	2008-09
A. Anderson	1933
Alf Anderson	1935-37
Ben Anderson	2020-23
Charlie Anderson	1941
Chris Anderson	2002
Frank Anderson	1902-04
Harrison Anderson	1934-35
Rickey Anderson	1932-33
Charles Andrews	1900
Reggie Andrews	1953-55
Todd Andrews	1984
Brandon Anglin	2001-02
Aaron Anthony	1997-98
Greg Appleton	1984
Pete Arenas	1993-96
Billy Arenowitch	1925-27
Leon Armbrester	1965
John Armistead	1914
William Armistead, Jr.	1956
Jon Armitage	2001-03
Phillip Ashe	1959-61
J.G. Ashley	1917
Kent Atzinger	2003
Ryan Avidano	2015, '17

B

Harry Babcock	1951-52
Charles Bagby	1962-64
Jim Bagwell	1948-50
Bill Bailey	1969
Tom Bailey	1936
Travis Bailey	1998
Bill Baker	1973-74
Jake Baker	2003
Ken Baker	1967-68
Phil Baker	1972-75
Jasha Balcom	2003
John Banks	1901
R.E. Bankston	1899-1902
Gerald Barge	1959
Clyde Barnett	1908
Tim Barnette	1980-83
C. Barrow	1896
Charles Bartenfeld	1955-56
Turner Bartenfeld	1957-58
Paul L. Bartlett	1909-11
Alex Barylak	1991-94
John Basco	1981-82
T.W. Baxter	1900
Billy Beale	1971-72
Hank Bearden	2021-22
Sandy Beaver	1901-03
Joe Beaz	1914-15
Gordon Beckham	2006-08
C.B. Bedingfield	1912
Mike Bell	2014-16
Scott Bell	1978-79
Rodney Bellamy	1979-80
Oanu Belser	1911
Buck Belue	1979-82
Scott Benedict	1979
Brent Benefield	2003
Jeff Bennett	1984-86
Bryan Benzor	2011-13
Bobby Bethel	1996
Oingler Berry	1937
Palmer Betts	2013
C. Beussee	1893
Fred Beussee	1899
Rich Bielski	1987-88
Tom Bierce	1983-84
Austin Biggar	2017-19
Joe Billick	2005-06
Julius Bishop	1931-35
Paul Black	1888
Sterling Blackshear	1899-1901
Garrett Blaylock	2020-22
Darryl Blaze	2001-02
Brian Bobier	1995-96
Branch Bocock	1908
Blake Bodenmiller	2001
Joe Bodvake	1990-91
Mitchell Boggs	2003-05

Bulldog Graduate

After reaching the Major Leagues with Colorado in 2014, Brooks Brown returned to UGA and earned his degree in 2017.

Scott Bohlke	1985-87
F.K. Boland	1895
Patrick Boling	2010-11, '13-14
Bill Bomar	1949
E.J. Bondurant	1886-88
Rick Bonnell	1983-84
Hugh Bostwick	1908-09
Timon Bowden	1911-12
Bill Bowdoin	1965-66
J.D. Bower	1902-04
Zack Bowers	2013-15
Minor Boyd	1903
Red Boyd	1947
Willard Boyd	1946
Ronald Braddock	1961-63
Ronald Bradley	1954-57
Tucker Bradley	2017-20
Kit Bradshaw	1967-69
Kolby Branch	2024
Cliff Brand	1997-99
Cliff Brannen	1909-12
Kim Braswell	1970-73
Edmund Bratkowski	1952-53
Doug Bridges	1996-97
R.P. Brightwell	1898
A. Vernon Brinson	1959
Scott Broadfoot	1986-87
Doc Brooks	1999-2001
Garnett Brooks	1910-11
Bill Brown	1976
Blakely Brown	2016-17
Brooks Brown	2004-06
E.M. Brown	1910
Garrett Brown	2020, '22
Jarrett Brown	2012-14
Jeremy Brown	2001
John A. Brown	1904-07
Marty Brown	1984-85
Wedford Brown	1906-07
Kelly Browning	1972
Skip Browning	2000
Keith Brownlee	1995-98
N.R. Broyles	1888
Paul Bryan	1958-59
Justin Bryan	2012-13
Jack Buchanan	1955
W.H. Bulloch	1901
Spratt Bullock	1966-68
Ron Bunnell	1982-83
Morgan Bunting	2015
Tony Burchett	2000-01
Jim Burke	1964
Donald Bo Burton	1966
Jim Busby	1977
Andy Bush	1975-77
Palmer Bush	1995
Brad Butler	1992-93
G.P. Butler	1894-95
Lee Byrd	1931

C

Dan Cabaniss	1955-56
Emmett Cabaniss	1955
Henry Cabaniss	1957-58
John Cable	2019
James Cagle	1959-60
Clayton Cain	2007
Jeff Cain	1938-39
Robert L. Cain	1963-65
Blake Cairnes	2016-18
Collin Caldwell	2021-23
A. Calhoun	1902
John Calhoun	1968-71
Bob Callaghan	1948-50
F.E. Callaway	1892
Jim Callaway	1954-57
Kirby Campanella	1968-70
John Campbell	1953
Will Campbell	2017
Blake Cannady	2006-07
Bob Cannon	1969-70
Jimmy Cannon	1972-75
Jonathan Cannon	2020-22
Tommy Cannon	1969-70
Myron Cantrell	1967
T.D. Carey	1900
James A. Carithers	1929
Bob Carlton	1964
Steve Carp	1971-74
Cris Carpenter	1985-87
David Carr	1975-76
Joey Carroll	2004
Johnny Carson	1952
Jeffrey Carswell	2000-02
Dillon Carter	2024
Jim Carter	1969-72
Maurice E. Carter	1934
Steve Carter	1986-87
Tommy Carter	1996
John Cates	1952
Jim Cavan	1936-37
Matt Cavender	1999-02
Matt Cerione	2007-09
Clayton Chadwick	2024
Glenn Chafin	1928-29
Andy Chambers	1924-25
J. Chander	1931
Spurgeon Chandler	1929-32
James R. Chaney	1959
Cliff Channell	1958
R.M. Charlton	1900
Dennis Chastain	1984
Ricky Chastain	1967
Woody Chastain	1965-67
Roy Chatham	1939-41
Ben Cheek	1961-63
Jared Cheek	2014-15
G.X. Chever	1917
Bruce Chick	1988-90
Terry Childers	1989-92
Will Childers	2020, '22
Bubba Chrismer	1979-80
Frank Christie	1942-43,'46
Chris Ciaccio	1993-95
Malcolm Clapsaddle	2010
Chris Clark	1997-00
Don Clark	1967-69
Taylor Clark	1997
W.W. Clarke	1895-98
George Clarke	1920-23
Don Clatterbuck	1977-78
Emory Clements	1954
Horace Clements	1913-16
Jack Clifton	1939-40
John Clifton	1951-53
Rodney Close	1992-95
Carlysle Cobb	1906-08
Chief Cody	1919-22
David Coffey	2001-03
Bob Cogan	1984-85
F.W. Coile	1887-88
J.S. Coile	1902
Phil Colaiacovo	1951-53
Glenn Colby	1908
Dylan Cole	2013-14
Hunter Cole	2012-14
Cliff Collier	1924
Albert Collins	1936-37
Corey Collins	2021-24
Rodney Colson	1947
Charlie Condon	2023-24
Roland Condon	1949-50
Woodrow Cone	1940
Zach Cone	2009-11
Steve Connor	1977
Bill Cooper	1933-34
Jeff Cooper	1987-90
John H. Cooper	1902-04
Buddy Copeland	1967-68
Jeff Corban	1965-67
Tom Cordell	1934
Ben Cornwell	2010-11
Jim Cossetta	1991-92
Joe Costa	1930-32
Lawrence H. Costa	1934
T.H. Covington	1912
A.T. Cox	1900
Charlie Cox	1904
H.O. Cox	1898-99
John B. Cox	1910-11
Jake Crane	2005, '07-08
Todd Crane	1992-95
Jay Cranford	1992
Joey Cranford	1995-96
J.V. Cranford	1917-19
Chris Crawford	1996-99
Nolan Crisp	2021-23
Jared Croft (mgr.)	2000
Red Cross	1936
Jeff Cryder	1968
Luke Crumley	2012-14
Esmon Culberson	1937
Willie J. Culberson	1930
T.M. Cunningham	1888
Michael Curry	2016-18
B.S. Curtis	1898

D

Earl Daniels	2009,'11-12
Marlon Daniels	1994-95
Rip Darden	1953-54
Maxwell Davenport	1929-30
Rube David	1916-17
Will David	2023
Chase Davidson	2009-11
Bill Davier	1947
Glenn Ea. Davis	1980
Glenn Ed. Davis	1982-83
J.B. Davis	1957-58
Jim Davis	1937-38
O.S. Davis	1898-99
R.B. Davis	1894-96
Read Davis	1986
Troy Davis	1999-00
Van Davis	1941
Whitey Davis	1916-19
Joe Dawson	1997
Josh Day	2015
Roy Day	1929-30
Russell Dayley	1906
Brett Dearning	1975
Steve DeBlasi	1989-91
Joseph T. Defor, Jr.	1958-59
Ted Deiter	1974-76
Max DeJong	2021-24
Mitchell Dekle	1920-22
Joey Delmonico	2011-12
Brett DeLoach	2010-13
Michael Demperio	2008-09
Doug Denman	1975-77
P.J. deRijke	1997
Robby DeRosa	1997
Claude Derrick	1906-09
Zach DeVito	2023-24
M.M. Dickerson	1901-05
Marvin Dickinson	1903
Blake Dieterich	2010-13
Chris DiLorenzo	1974, '76-78
Johnny Dobbs	2004-05
Willie Dobbs	1934
Stephen Dodson	2006-08
Josh Dorminy	1999-00
Daniel Dougherty	1896-97
John Douglas	1952-55
Austin Downs	1930-31
Ollie Downs	1926
Dick Dozier	1951-52
Don Dozier	1951-55
M.D. DuBose	1896-99
Matthew Dunn	2005-06
Thomas Dunn	1915
Andy Durden	1970
Stan Durden	1967
Phillip Durden, Jr.	1961
Sonny Dykes	1951

E

Grant Earls	2013-14
Justin Earls	2007-10
E. Austin Eason	1948-50
Kris Edge	1999-02
Cliff Elder	1900
Harry Elderidge	1922-23
Tim Elliott	2017-19
Rob Elsea	1979-80
Jordan Ennis	1933-35
David Ervin	1980
Julian Erwin	1912
William Erwin	1906
Michael Eskew	1960
Paul Eskew	1948-50
Sammy Eskew	1971-72
Steve Esmonde	2007-10
Bob Etter	1965-67
Jarvis Evans	2023-24
Wayne Exley	1960-61

F

Bruce Farman	1974-76
Kyle Farmer	2010-13
Jim Farris	1954
Lukas Farris	2024
Paul Felker	1910-11
Jason Fellows	2002, '05-06
Bobby Felmy	2004-06
Joe Ferguson	1941
William Fielder	1906
Joshua Fields	2005-08
Stan Fillion	1971-72
J.L. Fine	1933
Mike Finke	1978
Leighton Finley	2023-24
Ralph Fitts	1921
Dennis Fiveash	1963
Isaac Fleischman	1903-04
Dave Fleming	1988-90
J.E. Fleming	1933
Paul Fleming	1894
Ray Fleming	1894
W.F. Flournoy	1898-99
Buck Flowers	1926-27
Buddy Floyd	2020-22
Jim Fluker	1962
Frank Foley	1908
Benjie Folk	1971-74
Max Ford	2015
Chris Fordham	2001
Chuck Fore	1976-77
Albert Foster	1892-93
Douglas Foster	1953-55
Barry Fowler	1998-99
Kaden Fowler	2020
Norman Fowler	1955
Lawrence Fox	1914-16
Zack Frachiseur	1996-98
George "Cotton" Frady	1963-65
O.J. Franklin	1906
William Frain	1925-27
Bill Fratto	1982-83
Tony Frazzitas	1932-34
Mike Freeman	2007
Pete Freeman	1984-87
Rush Freeman	1927-28
L.D. Fricks	1894
Jody Friedman	2000-01
Jack Frost	1921-22
Porter Frye	1929
Rick Fuentes	1982-84
Adam Fuller	2008-09
Cecil Futch	1964
Kevin Fynan	1984

G

Harold Gaddy	1960
Josh Gandy	1995-97
Greg Garner	1978
Thomas Garrett	1959-61
Jim Garrison	1966
Billy Gasparino	1996
Marion Gaston	1931-33
James Gatewood	1946-47
C.W. Geer	1935
Joe Gerson	1937-39
David Geyer	1976-77
Hal Gibson	1935-36
Carl Gilbert	1966-68
Herb Gilbert	1951
Paul Gilbert	1971
Randy Gilbert	1976-78
William Giles, Jr.	1957
Blake Gillespie	2023-24
Marvin Gillespie	1938
N.L. Gillis	1915-17
Rucker Ginn	1911-14
Stark Ginn	1911
H.M. Ginsbery	1905-06
Andrew Gist	2016-17
Doug Givler	1983-85
Ras E. Gladin, Jr.	1956-58
Walter Glenn	1958-59
Christian Glisson	2009-10
Justin Glover	2017-20
Ryan Gold	2024
Don Golden	1971
Charlie Goldstein	2021, '23-24
Dylan Goldstein	2024
David Gonzalez	2013-14
Fernando Gonzalez	2021-24
Adam Goodman	2016-19
Kyle Goodson	1998-99
John Goodwin	1975
Hugh H. Gordon	1901
Paul Gordon	1970
Harry Gorman	1927-30
Jack Gowen	2019-22
W.F. Gramling	1892
Billy Grant	1950
Cy Grant	1934-35
Mike Grantham	1951
Richard Graves	1907-08
Bud Gray	1979-80
Jeff Gray	1991-93
Jim Gray	1964-65
Paul Green	1934
Steve Green	1978
Tim Greene	1981-82
Kyle Greenler	2023
Tom Grey	1967
Duane Grice	1954-57

MORTON HODGSON: One of the Best Ever

Morton Hodgson (1906-09) not only was a starter for four years in baseball, he lettered in football, basketball and track. He was Georgia's first four-letter athlete. A hometown hero, he hit .333 on the 1908 championship squad that was considered one of the greatest teams ever fielded by the University. The pitching staff was so strong it shut out 12 opponents, six in succession. He was named to Grantland Rice's All-Southern team.

His sons were stellar athletes for the Bulldogs and two of his grandsons lettered in football under Coach Vince Dooley. He is the only Georgia player to have a son and two grandsons letter in football at Georgia.

Benny Griffith	1971
Billy Griffith	1972-74
Roy Griffith	1909
W.H. Griffith	1909
Justin Grimm	2008-10
Ken Griner	1982
Tiny Groves	1926
Richard Groover	1972-73
Kameron Guidry	2021
Craig Gullickson	2011

H

J.J. Hafmayer	1897
Keith Hagan	1982-85
Scott Haley	1993-95
Chris Hall	1995, '97
Kermith Hall	1951-53
M.P. Hall	1895-96
J.E. Hall	1900
William Hall	1960-61
K.E. Halloway	1918
Harold Hallstrand	1933-35
A.O. Halsey	1892-93
E.L. Halsey	1892-93
Lindsley Halsey	1893-95
L. Ham	1904
Jason Hamil	1992
Kenneth Hamilton	1931-33
Robby Hammock	1998
Mike Hampton	1972-73
Darren Hamrick	1994
Emerson Hancock	2018-20
Nat Hancock	1931
Todd Hankins	2010
Matt Hanson	1996, -98
Parks Harber	2021-23
B.F. Hardeman	1887-89
Gary Hardeman	1973
Harry Harman	1907-08
Loyce Harpe	1965-66
Jimmy Harper	1954
Jimmy Harrell	1983-86
Mike Harrelson	1968-71
Ben Harris	2021
Mark Harris	1978-81
Zach Harris	2024
Robin Hart	1986
Bill Hartman	1936
James Harvey	1961
Will Harvil	2008-09
Bill Hatcher	1969-71
Max Havel	2001-02
Chase Hawkins	2009-12
Mike Hawkins	1986-89
Travis Hawkins	1993-94
Mickey Haynes	1990
Chris Hays	1997-00
James Hays	2024
E.L. Head	1904
Billy Hearn, Jr.	1956-58
W.D. Heaton	1919
Jule Heidt	1898-99
Shaun Helmey	1998-2001
Billy Henderson	1947-50
John G. Henderson	1915-16
Johnny Henderson	1976
F.N. Hendricks	1932
Doug Henley	1979
Joe Herb	1971-74
John Herman	2010-11
Pete Herndon	1929
J.F. Herty	1894
Jonathan Hester	2011-12
Ben Hilburn	1930
Taylor Hicks	2012, '14-15
Ed Hill	1971-73
John Hill	1991-94
George Hillyer	1893
R.W. Hines	1901
Jeff Hipp	1978
Jeff Hirsch	1982
Ed Hitchcock	1912-13
Gus Hlebovy	1948
Velton Hodges	1974-75
Morton Hodgson	1906-09
Hugh Hodgson	1915
Ralph Hodgson	1906
Matt Hoitsma	1986-90
Frank Holden	1914
Heath Holder	2012-14, '16
Trevor Holder	2006-09
Howell Hollis	1925
Ken Holloway	1918
Justin Holmes	2002-04
Calvin Hopkins	1970
Shane Hopper	1995-97
Matthew Hoskins	2023-24
Leon Houston	1954
Darren Howard	1985-86
Kyle Hudlow	1999
Josh Hudson	1998-00
J.B. Huff	1898
Ronnie Huggins	1969
Longstreet Hull	1900-01
M. Hulsey	1901-03
Tom "Boot" Hunt	1962-63
Henry Hunter	2024
Jim Hunter	1985
Andy Hussion	2000-01
Gary Hutcheson	1969-70
Ware Hutcheson	1920-21
H. Hutchins	1909-13
Levi Hyams	2009-12
Kenny Hyatt	1992,'94-95
Michael Hyle	2003-05

I

Reggie Ingram	1991-94
Bill Ivie	1972-75

J

David Jackson	1981-82
Harold Jackson	1946-50
T.C. Jackson	1886
Tim Jackson	1974
Jason Jacobs	2003-06
Roy Jacobson	1928-29
S.R. Jaques	1901-03
Donald Jenkins	1946-49
Josh Jerkins	1998
Randon Jernigan	2019-22
Tristan Jerue	1997
Brian Jester	1987-90
Andy Johnson	1971-73
Brian Johnson	1995
Ernie Johnson	1975
Frank Johnson	1936
George Johnson	1925-27
H.J. Johnson	1927
Hammond Johnson	1908
Howard Johnson	1948-49
Ivan Johnson	2018
A.W. Jones	1886
Connor Jones	2014-16
J.C. Jones	1916
R.P. Jones	1899
W.C. Jones	1957
William Jones	1911
Logan Jordan	2024
Tom Jordan	1965-66
Tommy Jordan	1946

K

T.J. Kain	1926
Pat Keating	1926-28
Kyle Keen	2003-06
Don Keener	1978
Ron Keener	1978
Mike Keepers	1975-76
Joe Keith	1970-71
Charles Kell	1950-51
Joe Kelly	1987-90
H.N. Kemp	1917
Hugh Kemp	1982-83
W.L. Kemp	1893-96
H.H. Kendricks	1931-33
Jeff Keppinger	1999-2001
J.H. Key	1931-33
Trevor Kieboom	2015-16
Billy Kilgore	1972
Joe Killian	1938-41
Cliff Kimsey	1941-42
J.C. Kinball	1892
Nick King	2015-16
Riley King	2018-21
Trey King	2024
Ray Kirschner	1989-90
Bubba Kizer	1976-78
Craig Kizer	1981-82
Paul Kluk	1940-41
Horace Knight	1955-56
Randy Kohn	1967
Blaise Kozeniewski	1991-92
Zac Kristofak	2017-19
Rusty Krueger	2002

L

Wayne LaHullier	1973-76
Robert Lamar	1888
David Lamberth	1998-2001
Wyatt Land	2024
Bo Lanier	2002, '04-05
Randy Lanier	1982-83
Greg Lanigan	1983
David Lanning	1977-79
Mason LaPlante	2023
Bobby Latmore	1984
Zach Laughlin	2010
Kid Lavinge	1925
Ryan Lawlor	2014-15
Scott Lawson	2001-02
Milton Leathers	1930-31
Steve Leavelle	1981
Jason Leaver	2006-09
Kale Ledford	2020
Charles Leonard	1967-68
Jeff LeRiger	1982-83
J.C. Levy	1906
Joey Lewis	2007-09
Lamar Lewis	1967-68
Thomas Lewis, Jr.	1958-60
Derek Lilliquist	1985-87
Glenn Lindsey	1978-79
Bruce Link	1995-96
Jeff Linsley	1981
Pat Lippett	1920
Marc Lipson	1987-89
Larry Littleton	1975-76
Tony Locey	2017-19
Trey Logan	2015-18
Mike Logsdon	1967-69
Tony Lopatka	1970-71
David Loper	1980-83
Hatton Lovejoy	1895-97
Brandon Lowe	2004-05
H.B. Lowndes	1905
Paul Lubrano	2003-04
James Lucas	1908-10
Larry Lyons	1985-86
Chaz Lytle	2002

M

J.B. Maddox	1925
Kyle Magee	2000-01
Tyler Maloof	2009, '11
Mike Mancuso	2013-16
H.H. Mangum	1918-21
LeRoy Mann	1963-65
John Manning	1968
John Marant	2024
Eli Maricich	1947-49
Chandler Marsh	2022-24
John Marshall	1951-53
Shane Marshall	2019-22
Frank Martin	1905-08
Joe Martin	1929
Lance Martin	2010-11, (mgr.-'12)
Millard Martin	1968
Bryce Massanari	2008-09
Brandon Masters	2004-05
Brad Mathews	2002
Buster Matt	1931
Kennon Matt	1918
S.W. Matthews	1897
Scott Maughon	1979-82
Tucker Maxwell	2017-19
Colby May	2009-12
Roger Mayo	1973
Winton Mays	2004-05
Josh McAllister	2021-22
A.J. McBride	1898-1900
J.H. McCalla	1901-03
Cody McCance	2014, '16
Justin McClain	2002-03
Jefferson McCleskey	1909
J.M. McClure	1933
Chris McCranie	1993-94
T.J. McCulla	1900-01
C.D. McCutchen	1894
Adam McDaniel	2004-07
Charles McDaniel	1965-67
John McDermond	1976-77
Lillard McDonald	1954
Paul McDowell	1980-81
Cliff McGaughey	1929-31
Keegan McGovern	2015-18
Hoovey McGuirt	1997-00
Scot McKelvey	1984-85
E.G. McKenzie	1909
Vic McKinney	1980-81
Wade McKinney	1976-80
Josh McLaughlin	2004
Sean McLaughlin	2013-15
Tyler McLouhghlin	2024
Dustin McNally	1997-99
Alex McRee	2007-10
Bob McWhorter	1910-13
C.S. McWhorter	1901-02
Thurmond McWhorter	1920-22
Vass McWhorter	1905
Mason Meadows	2018-21
Bryce Melear	2021-22
C.J. Mell	1886-88
J.D. Mell	1886-87
Gill Mende	1976-79
G.A. Mercer	1888
Pace Mercer	2023
Randy Metz	1982-83
Harry Middlebrook	1923
William Middleton	1903
Dick Miles	1948-50
Bill Miller	1969-70
Chris Miller	1997
Guy Miller	1936
Joey Miller	1960-62
Mark Miller	2000
Roger Miller	1986-89
Bob Mills	1968
Freddy Mills	1956-57
Billy Mims	1937-40
Carroll Minick	1963-64
Wayne Minshew	1957-58
Thomas Minshew	1959-60
Steven Minter	2019
Art Mitchell	1948-50
Jim Mitchell	1973-75
Lee Mitchell	2001-03
Neal H. Mitchem	1960
Ferris Mize	1917
Dave Monfort	1949-50
Joe Monroe	1976-79
Nick Montgomery	2007-08
Logan Moody	2016-18, '20
Drew Moody	2014-17
Courtney Moore	1997-98
J.T. Moore	1896-99
Jimmy Moore	1936
Scrappy Moore	1925
V.B. Moore	1904-05
Willie Moore	1961-62
LeRoy Moorehead	1933
Brandon Moorhead	1999, '01-03
Tommy Moran	1931
Rob Moravek	1999-2001
Nathan Moreau	2006-08
C.E. Morris	1886-87
Fred Morris	1895-96
Greg Morris	1977-80
Josh Morris	2004-06
Lonnie Morris	1977-78
Jamie Morrison	1979
George Morton	1925
Jim Morton	1926
Cooper Moseley	2010
Peyton Mosher	1978-81
Buster Mott	1931-33
Christian Mracna	2024
Steve Muh	1986-88
William Munday	1923-25
James Murdock	1929
Sebastian Murillo	2023-24
Scott Murphy	2001
Chip Muse	1975
Jim Musselwhite	1991-93

N

Pete Nagel	2012, '14
R.B. Nalley	1894-96
W.D. Nesbit	1886-88
Andy Neufeld	2000-01
Gary Nevinger	1971-73
Erle Newsome	1908
Daniel Nichols	2013-16
J.W. Nichols	1934
James Nicholson	1931-32
Justin Niefer	2005
Don Norris	1990-91
J.R. Northcutt	1909
R.L. Nowell	1886-87
John Nuckolls	1961-62
J.E. Nunnally	1915
Roger Nylen	1994-95

O

Robbie O'Bryan	2008-09
Bill O'Callaghan	1963
Bob O'Callaghan	1964-66
John O'Connor	1973-74
Rutherford O'Kelley	1933-34
Alan O'Neal	1977-78
Robert O'Neill	1967-70
William Oglesby	1908
Alan Okun	1972-73
Matt Olson	2006-08
Andy Osbolt	1997-98
Tommy Owen	1990

P

Daniel Padysak	2024
Brad Pager	1977-78
Michael Palazzone	2009-12
Brandt Pancer	2024
Shane Pangle	1996-97
Cliff Pantine	1921-22
Noel Park	1902
William Parker	1928
Hut Parks	1932
Don Parr	1951-53
Allen Parrish	1952-55
Travis Parrott	2007
Darryn Pasqua	2019-21
Arthur Patchin, Jr.	1958-60
Russell Patterson	1914
Jim Paul	1975
Robert Payne	1957-59
Stan Payne	1990-92
G.R. Peacock	1912
Will Pearson	2021-23
Jerry Peele	1972-75
Ryan Peisel	2006-08
Tom Perdue	1962-63
John Perkins	1954
David Perno	1988, '90-91
Donn Perno	1986-87
Tre Phelps	2024

Former Bulldog Ernie Johnson has served as the studio host for TBS' coverage of Major League Baseball. Johnson has worked with several MLB All-Stars like Frank Thomas and Cal Ripken.

All-TIME LETTERMEN

Tom Philpott	1916-19
Mike Pickett	1962-64
Chris Pierce	1922
Don Pierce	1962-63
Jeryl Pinnell	1959-60
Ryan Pittmon	2003-04
Jake Poindexter	2022
Michael Polk	2020-22
Jody Pollock	2001
Jim Polo	1992
Don Poole	1967
James Porter	1896
Jess Posey	2013-14
Jim Potts	1988-89
Bill Poulson	1967-69
Merritt Pound	1918
Brian Powell	1993-95
Curt Powell	2011-13
Tommy Powell	1955-56
Pat Power	1922-23
Rich Poythress	2007-09
G.W. Price	1897
Will Proctor	2017-19
Jeff Pyburn	1978-80

Q

J.K. Quattlebaum	1917
Al Queen	1962

R

Ken Rabun	1976-79
DJ Radtke	2023-24s
Doug Radziewicz	1988-91
Brian Rainwater	1999-00
Larry Rakestraw	1963
B.H. Ramsey	1923
C.W. Ranson	1916-17
Eddie Ranson	1922
Mike Rebhan	1989-90
D.H. Redfearn	1909
James Redfearn	1907-08
Bob Reeves	1924
David Reeves	1968-70
Micky Register	1975-76
John Reid	1930-31
Tom Reid	1963-65
Tim Reker	1982
Stu Repella	1976
D.W. Reynolds	1904
William Reynolds	1902
Dalton Rhadans	2023
Kendall Rhine	1990
Lee Richards	1936-37
Arthur Richardson	1899
Bill Richardson	1952-53
Fred Richardson	1900-01
Nolen Richardson	1924-26
Gene Richie	1978-80
Tony Ridge	1979-81
Frank Ridley	1900-03
H.W. Riley	1912
Ross Ripple	2012-14
Tom Ritch	1974-75
Matt Robbins	2004, '06-07
Josh Roberge	2024
Eric Roberts	2003
Jack Roberts	1951-53
Erik Robinson	1994-96
Parks Robinson	2002
Pete Rodriguez	1984-85
Jeff Roesler	1993
Chaney Rogers	2018-22
Jack Rogers	1932
James Rogers	1959-61
John Rogers	1905
Davis Rokose	2022
R.B. Rose	1931
Dylan Ross	2022
Bennie Rothstein	1927
R.B. Rounsville	1900
Henry Rowling	2016
George Royals	1926
Johnny Rucker	1936-38
T.W. Rucker	1899
Kevin Ruiz	2010-12
Sean Ruthven	2003-05
Jeff Rutter	1983-84
Christian Ryder	2017-19
Aaron Rzucidlo	2016

S

Mark Saber	1974-75
Roy Saine	1965-67
Fred Sale	1922-24
Alan Salmon	1970-71
Josh Salmon	1995-96
Clint Sammons	2002-04
William Sanford	1896-99
Robert Sapp, Jr.	1961-63
William Sartain	2002
Adam Sasser	2016-18
John Satlof	1924
Bill Satterfield	1966
Claude Satterfield	1917
Marvin Satterfield	1952-54
Dave Sawyer	1981-82
Sonny Saye	1954-56
Carson Schilling	2008-11
Doug Schlechte	1981
Aaron Schunk	2017-19
H.M. Scott	1905
Jesse Scott	2012
Trammell Scott	1904
William F. Scott	1961-62
Iain Sebastian	2006-07
Charles B. Seckinger	1942
Andrew See	1998
Lance Shannon	1997-98
Bill Sharpton	1999-02
Sonny Shealy	1951
Heath Sheffield	1992-93
Shaefer Shepard	2017
Wiley Shepard	1956-57
Cam Shepherd	2017-20
C.W. Sherlock	1925
Bobby Sherrer	1952-54
Robert Shipman	2010
Chick Shiver	1926-28
Bix Shoemaker	1948-50
E. Short	1896-98
J.R. Showalter	1988-90
S.H. Sibley	1892-93
Joey Side	2004-06
Graham Simpson	1930-32
Jim Simpson	1967-69
J.H. Slappey	1920
Phillip Sledge	1999-00
Brandon Smith	2020-21
C.J. Smith	2018-21
Derek Smith	2004-05
DJ Smith	2013-14
H.C. Smith	1936
Joe Smith	1962
Josh Smith	2002-05
Kevin Smith	2016-18
Kolten Smith	2023-24
McKay Smith	1987-90
Mike Smith	1968
Morton Smith	1946
Vernon Smith	1930-31
V.L. Smith	1888
W. Smith	1933
David Snell	1975
Ben Snipes	1964
Paul Somogye	1985-86
Bo Sorrells	1977-78
David Sosebee	2012, '14-15
Frank Spain	1895-97
Donald Sparrow	1957-59
Garrett Spikes	2021-23
B.C. Spurlock	1916-17
Kerry St. Clair	1982-85
Max Staples	1959-60
Guy Stargell	1980-83
Miles Starr	2006-09
Will Startup	2003-05
Matt Steele	1999-00
Virgil Steele	1926
Tom Steely	1969
Jeff Steiner	1970
Hank Stelljes	1964-66
Brandon Stephens	2011-12, '14-15
Rex Stephens	1995
Gregory Stewart	1926-28
J.P. Stewart	1991-92
Joe Stewart	1977-79
Luke Stewart	2007
Bob Still	1947-50
Chris Stinger	1997
Josh Stinson	2021, '23-24
Tommy Stouch	1906
Elwyn Stover	1957-59
Chris Stowers	1993-96
Charles Strain	1956-57
Keith Street	1980
Robert Strickland	1965-67
Walter Strong	1962
H.W. Stubbs	1894-96
A.R. Sullivan	1904-06
Liam Sullivan	2021-23
Patrick Sullivan	2016, '18-20
Sully Sullivan	1934
Ray Suplee	1990-92
Ethan Sutton	2024
Adam Swann	1999-02
David Sweat	1978
Eric Swegman	2010-11
Pat Swift	1987-88
Jay Swinford	2012
Brian Swistak	1993
Marshall Szabo	2002-04

T

LJ Talley	2016-19
Cecil Tanner	2009-11
Francis Tarkenton	1959
Wendell Tarleton	1954-57
Cole Tate	2018-22
Connor Tate	2019-23
Josh Tate	2023
Phil Tate	1929
Cain Tatum	2020
Dylan Taylor	2022
Johnathan Taylor	2009-11
Spafford Taylor	1948
Zach Taylor	2010
Jerome Templeton	1961-63
Joe Tereshinski	1946
Eric Theil	1978
Carroll Thomas	1936-39
Judge Thomas	1922
Justin Thomas	2023
J.D. Thomason	1922
Carl Thompson	1911-12
E.P. Thompson	1893-95
Homer Thompson	1910-12
Matt Thompson, II	1958
Larry Thompson	1962-64
Terry Thompson	1973-74
David Thoms	2008-09
Chad Thornhill	2003-04
Mark Thornhill	1998-2001
Jim Threlkeld	1965-66
W.R. Tichenor	1897-98
Evan Tieles	2010
Trevor Tinder	2016-18
Michael Toci	1995
Steven Toci	1995
Brian Todd	1996
Paul Toetz	2024
R.S. Torbett	1915
Charles Treadway	1934
Jeff Treadway	1982-83
Dan Tripp	1973-74
Charles Trippi	1946
Bo Tucker	2015-16
Doug Tucker	1967-69
James Tucker	1951
Shane Tucker	2016-17
Dan Tulley	1929
Emmett Tully	1925-26
Michael Tully	1960
Gary Turner	1970
Jack Turner	1951
Jim Turner	1971-74
Michael Turner	1987-88
E.G. Twitty	1912
K. Twitty	1909-10
Robert Tyler	2014-16

U

James Umbricht	1950-52
Edward Upson	1894

V

Tommy Vandiver	1960-62
Steven Van Note	2001
Henley Van Sant	1965-67
Sam Vaughn	2016
Chance Veazey	2011
Charleton Veazey	1950-52
Peter Verdin	2009-12
Ernie Vincent	1973-74
Jimmy Viviani	1974-75

W

Chip Wade	1995-96
Larry Wages	1968-71
Cole Wagner	2022-23
Luke Wagner	2021-23
Henry Wagnon	1934
Paul Waldrop	1962-64
B.S. Walker	1901-03
John Walker	1963-66
Lance Walker	1998
Austin Wallace	2013, '15-16
Robert H. Wallace	1956
Jack Waller	1926
Charles Walraven	1970-71
Jared Walsh	2012-15
Jeff Walters	2009-10
B.H. Walton	1912
Matt Walton	1979-81
Nelson Ward	2012-14
Jarrett Warren	2001-02
L.B. Warren	1893-94
Rip Warren	2003-06
Zach Waters	2015
Lane Watkins	2022
Ward Watkins	1936
James Watson	1905-08
Josh Watson	1921-24
Mark Watson	1996
Dean Weaver	2007-09
Terry Weaver	1992-1993
Chris Webb	2002-04
Lee Webb	1932-34
Mitchell Webb	2015-18
Ryan Webb	2018-21
Skyler Weber	2014-16
C.E. Weddington	1896-98
Brad Weitzel	1981
A.C. Welch	1920
Clarence Welch	1940-42
Brian Weller	1992
Conor Welton	2011-12, '14
Ron Wenrich	1985
Cauthen Westbrook	1968-71
G.H. Westbrook	1916-18
Mickey Westphal	2002-03, '05-06
Austin Wheeler	2011
Hoyt Whelchel	1914
H.M. Whillett	1917
Bob White	1978-81
Harry White	1954
Milledge White, Jr.	1960-61
G.A. Whitehead	1888
Brad Whitfield	2001
Charles Whitfield	1900
Chad Whittemore	1992-95
Clay Whittemore	2005
Charles Wiggins	1975
Curtis Wiggins	1958-59
C.H. Wilcox	1886
Cole Wilcox	2019-20
Cleo Wilder	1912
Tracy Wildes	1990-91
James Williams	2017, '19
Nate Williams	1951-53
J.H. Williford	1887-89
Q.L. Williford	1886-89
T.O. Williford	1888
Coleman Willis	2022, '24
Phil Willis	1988
Frank Wilson	1973-74
Steve Wilson	1967-68
Luke Wiltrakis	2024
Randy Winchester	1974
Charles Winslette	1973-74
Mike Wirth	1981-82
Chip Wisdom	1972
Donald A. Woeltjen	1961-63
Andy Womack	1992-93
George Woodruff	1911
Alex Wood	2011-12
Jaden Woods	2021-23
Matt Woods	2001-04
Ryan Woolley	2007
Vernon Wooten	1916-17
Stephen Wrenn	2014-16
John Wyatt	1962
Jonathan Wyatt	2004-07
Mike Wysocki	1966

X

none

Y

Jim Yearwood	1964-66
Ned Yost	2002-03
Leroy Young	1931-32
Mike Young	1971
Jack Youngblood	1952
John Yselonia	1991-93

Z

Brian Zeldin	2024
Elmer Zorn	1942-43
Tom Zdanowicz	1990-91
Kevin Zgonc	1994

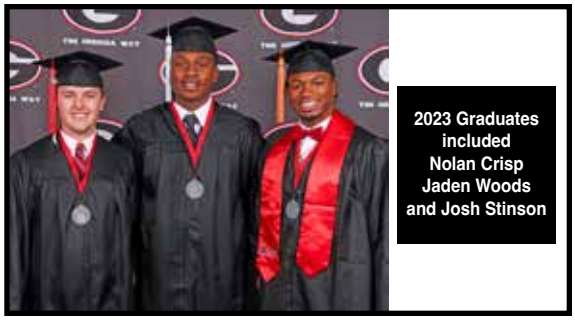

2023 Graduates included Nolan Crisp Jaden Woods and Josh Stinson

Georgia honored the memory of Bulldog great and 1990 CWS MVP Mike Rebhan after his tragic passing in 2019.

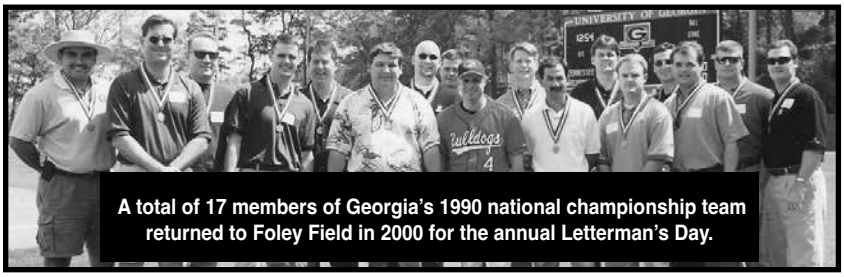

A total of 17 members of Georgia's 1990 national championship team returned to Foley Field in 2000 for the annual Letterman's Day.

GEORGIA GREATS

AVAILABLE CAREER PITCHING STATISTICS ON GEORGIA GREATS

PLAYER (UGA)	G	GS	CG	SH	W	L	SV	PCT	ERA	IP	R	ER	H	BB	SO
Bob Cannon (69-70)	23	-	-	-	10	7	-	.588	2.39	158.0	55	42	130	41	72
Jonathan Cannon (20-22)	31	25	0	0	16	6	-	.727	3.71	153.0	65	63	127	27	137
Cris Carpenter (85-87)	97	1	1	0	22	13	33	.629	2.93	236.2	89	77	213	64	260
Buddy Copeland (67-68)	17	-	8	-	7	6	-	.538	2.35	103.2	32	27	70	57	137
Joshua Fields (05-08)	114	1	0	0	10	11	41	.476	3.77	152.2	74	64	113	69	213
Dave Fleming (88-90)	56	47	25	4	29	17	3	.630	3.10	366.0	171	126	311	137	318
Chuck Fore (76-77)	25	24	11	4	14	5	0	.737	2.12	153.0	67	36	124	58	107
Emerson Hancock (18-20)	33	33	1	0	16	7	0	.696	3.47	192.0	81	74	150	55	206
Trevor Holder (06-09)	73	50	0	0	22	15	0	.595	4.50	313.2	189	157	341	101	223
Derek Lilliquist (85-87)	61	46	13	4	31	12	0	.721	3.30	316.0	176	116	275	76	387
Tony Locey (17-19)	59	28	0	0	20	8	0	.714	3.92	186.0	86	81	136	106	194
Wayne Minshew (57-58)	20	16	-	-	10	4	-	.714	2.50	104.1	49	29	73	66	89
Nathan Moreau (06-08)	53	36	0	0	18	7	0	.720	5.08	216.0	130	122	229	80	149
Peyton Mosher (78-81)	44	24	6	0	18	15	1	.545	5.00	313.1	252	174	352	158	212
Allen Parrish (52-55)	37	-	-	-	21	7	-	.750	4.20	240.0	145	112	201	120	145
Stan Payne (90-92)	44	33	10	1	18	5	4	.783	3.73	236.1	127	98	260	70	201
Brian Powell (93-95)	50	48	17	5	19	14	0	.576	3.80	357.2	188	151	332	125	352
Mike Rebhan (89-90)	40	32	12	2	20	8	1	.714	3.55	218.1	109	86	224	95	155
Will Startup (03-05)	79	9	1	0	16	10	19	.615	3.21	214.1	91	75	185	59	164
Don Woeltjen (61-63)	21	-	-	-	6	10	-	.600	3.88	104.1	63	45	91	39	79

Will Sanford (1896-99)
*Staff ace in the late 1890s
*Tossed school's first perfect game in 1897 (Penn)

Jim Redfearn (1907-08)
*School record 13 shutouts and 18-0-1 in his career
*School record 21 strikeouts vs. Alabama in 1908
*Key member of Southern Championship team in 1908
*All-Southern team selection

Tom Philpot (1916-19)
*No-Hitter vs. Ga. Tech in 1919, beat them three times that year, two as a starter once in relief
*Multiple All-Southern team selection, great pickoff move
*Member of Southern Championship team in 1919

Fred Sale (1922-24)
*Staff ace known as Georgia's "Winning Pitcher"
*Pitched a perfect game vs. Virginia in 1923
*Pitched a one-hitter over Oglethorpe in 1922
*Reached Major Leagues in 1924 with Pittsburgh

Spurgeon Chandler (1930-32)
"Speedball Artist" for Coach White, also played football
*Played for the New York Yankees from 1937-47
*Part of seven World Series teams
*Best pro season came in 1943, led league in Wins, ERA and CGs, going 20-4, 1.64 ERA with 20 CGs

Allen Parrish (1952-55)
*Key member of two SEC Championship teams
*21 Career Wins in 240 IP, 7-1 mark in 1953

Wayne Minshew (1957-58)
*Record Holder for Lowest ERA at 1.02 in 1957, just 5 ER in 44 IP and only 49 total in 104.1 IP in career
*Posted 10-4 mark, 2.50 ERA on the mound
*Captain of the 1958 team

Don Woeltjen (1961-63)
*Pitched a perfect game versus Ga. Tech in 1963, winning 5-0 with 11 Ks in Atlanta
*Went 6-10, 3.88 ERA in 21 games in his career
*Received Outstanding Athletic Achievement Award winner during 1998 Lettermen's Day

Buddy Copeland (1967-68)
*Pitched No-Hitter vs. Vanderbilt in 1967
*Record Holder, allowing only 18 Runs in 60.2 IP in 1968 where he went 4-2 with a 2.37 ERA
*2nd in school history for Career Lowest ERA (2.35)

Bob Cannon (1969-70)
*Among Career Low ERA Leaders at 2.39; '70 MVP
*Led team in Wins, ERA in 1969-70, going 10-7 with a 2.39 ERA and hit .400 in 1970 (12-for-30)

Chuck Fore (1976-77)
*SEC Record for Fewest Hits for Career/9 IP (3.94) with only 67 hits in 153 IP, UGA Record Career ERA: 2.12
*10-3, 1.67 ERA, 8 CG, 91.2 IP, 71 K in 1977
*Captain of the 1977 team, drafted by Toronto

Peyton Mosher (1978-81)
*Ranks T3rd in school history for Career Complete Games (13), top 10 in IP (313.1), and Ks (212)
*1981 Team MVP with team-high nine wins
*Drafted by Los Angeles in 1981

Cris Carpenter (1985-1987)
*Two-time All-American
*1987 Golden Spikes nominee & part of CWS team
*SEC and UGA record 33 Saves,
*1987 First Round Draft Pick by St. Louis
*Reached Major Leagues in 1988, Played eight years

Derek Lilliquist (1985-87)
*1987 1st Team All-American and Team MVP
*1987 Golden Spikes Nominee & part of CWS team
*School Record Holder for Wins (31), Strikeouts (387)
*Also excellent hitter, batted .318-35-135 in his career
*1987 First Round Draft Pick by Atlanta
*Reached Major Leagues in 1989, Played eight years

Dave Fleming (1988-90)
*Two-time All-American and 1990 Team MVP
*Member of 1989 USA Baseball Summer Team
*Helped team to 1990 CWS title and 52-19 mark
*Career Record Holder for CGs (25), 2nd in Wins (29), IP (366) and Shutouts (4) and 3rd in Strikeouts (318)
*Drafted by Seattle in 3rd round in 1990
*Reached Major Leagues in 1991, Played five years

Mike Rebhan (1989-90)
*Posted 20 Career Wins and 11 CGs and 1 No-hitter
*1990 College World Series MVP going 2-0, 1.00 ERA, versus Stanford and first rounder Mike Mussina
*Selected to the CWS All-Decade Team for the 1990s

Stan Payne (1990-92)
*Won 18 games in three-year career with 10 CGs, a 3.73 ERA and 201 Ks in 236.1 IP.
*As a freshman, beat Okla. State 2-1 in the 1990 national championship game in Omaha, Neb.
*Drafted by Oakland in 12th round in 1992

Brian Powell (1993-95)
*Ranks 2nd in Career Shutouts (5), Complete Games (17) and Strikeouts (352), 3rd in Innings (357.2)
*Pitched a No-Hitter vs. Eastern Kentucky in 1994
*Member of 1994 USA Baseball Summer Team
*Drafted by Detroit in 2nd round in 1995
*Reached Major Leagues in 1998, Played six years

Will Startup (2003-05)
*Helped lead Georgia to a third place showing at the 2004 College World Series, an SEC title and a 45-23 mark
*First team All-SEC in 2004 when he led the league in lowest opponent's batting average at .193
*Went 7-2 with a 2.22 ERA and 12 saves in 2004
*Drafted by Atlanta in 5th round in 2005

Joshua Fields (2005-08)
*Two-time All-American
*2008 NCWBA National Stopper of the Year, SEC Pitcher of the Year, Clemens Award finalist
*Part of two College World Series Teams including 2008 squad that reached the CWS Finals and won the SEC
*2008 First Round Draft Pick by Seattle
*SEC and School Record Holder For Saves with 41
*School record 114 career games pitched

Trevor Holder (2006-09)
*Part of two College World Series Teams including 2008 squad that reached the CWS Finals and won the SEC
*22-15 in 50 career starts, All-SEC in 2008
*10th round pick by Florida in 2008, returned for senior season and selected in 3rd round by Washington

Nathan Moreau (2006-08)
*Part of two College World Series Teams including 2008 squad that reached the CWS Finals and won the SEC
*18-7 in 36 career starts including 10-3 in the SEC
*Drafted by Baltimore in the 11th round in 2008

Tony Locey (2017-19)
*Part of two NCAA Regional teams that earned National Seeds (No. 4 and No. 8)
*20-8 in 28 career starts including 194 Ks in 186 IP
*Semifinalist for National Pitcher of the Year
*Drafted by St. Louis in the 3rd round in 2019

Emerson Hancock (2018-2020)
*Just fourth Bulldog and first in baseball to be a First Team Academic All-American and First Round Draft pick
*2019 All-American, 2020 Preseason All-American
*Semifinalist 2019 Golden Spikes Award, Howser Trophy
*16-8, 3.47 ERA in 33 starts
*Sixth overall pick of the 2020 MLB Draft by Seattle

Jonathan Cannon (2020-2022)
*Went 16-6, 3.71 ERA in 25 starts for .727 winning %
*3rd Team All-American and 1st Team All-SEC selection
*Academic All-SEC, Freshman All-American
*Drafted by Chicago White Sox in 3rd round in 2022

Note: This is an overview of some of Georgia's greatest pitchers from each decade. Insufficient records from the 1940s.

GEORGIA GREATS

AVAILABLE CAREER HITTING STATISTICS ON GEORGIA GREATS

PLAYER (UGA)	G	AB	R	H	AVG.	2B	3B	HR	RBI	SB
Gordon Beckham, ss (06-08)	197	789	201	263	.333	59	5	53	182	28
Charlie Condon, 3b/1b/of (23-24)	116	441	145	181	.410	30	2	62	145	2
Kyle Farmer, ss (10-13)	212	861	127	265	.308	63	7	18	168	11
Jeff Keppinger, ss (99-01)	181	714	178	271	.380	46	8	35	168	16
David Lanning, 3b (77-79)	135	489	109	187	.382	34	5	11	125	18
Roger Miller, c (86-89)	230	884	180	282	.319	57	4	45	226	1
Josh Morris, 1b (04-06)	190	704	148	213	.303	46	5	51	184	13
Ryan Peisel, 3b (06-08)	197	822	169	261	.318	50	5	18	130	27
Rich Poythress, 1b (06-09)	176	658	152	232	.353	48	1	43	185	8
Doug Radziewicz, 1b (88-91)	242	896	207	282	.315	80	3	21	155	15
Cam Shepherd, ss (17-20)	198	784	135	205	.261	45	5	22	119	21
J.R. Showalter, ss (88-90)	190	772	178	261	.338	65	4	30	156	6
Jeff Treadway, 2b (82-83)	95	360	87	137	.381	26	1	15	86	10
Jim Umbricht, ss (50-52)	-	297	44	94	.316	10	7	0	39	23

Catcher: Roger Miller (1986-89)

*All-American, Two-time Scholar-Athlete and MVP
*Ranks 1st in Career Home Runs (45), RBI (226), Hits (282), Grand Slams (7), 2nd in Runs Scored (180), Total Bases (481), At-Bats (884)
*Led team to 1987 College World Series; 42-21 mark
*Tied NCAA Record with two grand slams in a game
*Threw out more than 40 percent of base runners
*Drafted by the San Francisco Giants in 1989

Others: *Phil Ashe, Ron Bunnell, Michael Curry (c/dh) R.E. Gladin, Clint Sammons, Henry Wagnon and Bob White*

First Basemen

Doug Radziewicz (1988-91)
*Member of 1990 national champions that went 52-19
*Established school records in Games Played (240), Hits (282), At-Bats (896), Runs Scored (207), Doubles (80), 3rd in Total Bases (431) and 4th in RBI (155)
*Led NCAA with SEC/UGA record 31 Doubles in 1991
*Named Team MVP, Team Captain
*Drafted by St. Louis in 1991

Josh Morris (2004-06)
*Starter on two CWS teams and one SEC Championship
*At the end of his career, he held school record for Career Home Runs with 51 in only three seasons
*Ranks second in Career RBI (184), fifth in Total Bases (422) and sixth in Walks (110), outstanding defense,
*College Baseball Foundation All-American in 2006
*A 12th Round Draft pick by Atlanta in 2006

Rich Poythress (2006-09)
*Starter on two College World Series teams including CWS Finalists in 2008 and part of one SEC title
*All-American who earned ABCA/Rawlings Gold Glove Award in 2008 and .993 Career Fielding Percentage
*At the end of his career, he held school record for Single Season RBI (86), second in Home Runs (25), third in Total Bases (181), also top 10 in several Career marks
*A 2nd Round Draft pick by Seattle in 2009
Others: *Pete Freeman, Billy Griffith, Morton Hodgson (see pg. 74), Brian Jester, Andy Osbolt, Mike Wirth, John Yselonia*

Second Baseman: Jeff Treadway (1982-83)
*Two-time All-SEC standout including preseason All-America selection in 1983, Drafted by Cincinnati in 1987
*Named Team MVP in 1983 with team-high .392 avg.
*Ranks 4th in Career Batting Average (.381)
*Reached the Major Leagues in 1987, played nine seasons including with the Atlanta Braves in 1991 when they advanced to the World Series

Others: *Alf Anderson, Jim Callaway, Don Clatterbuck, Donn Perno.*

Third Basemen

David Lanning (1977-79)
*All-American and three-time All-SEC
*Ranks 2nd in career batting average (.382)
*Hit .398 in '77 and '78
*1979 Team MVP after hitting .343-4-68
*Drafted by L.A. in 1979

Ryan Peisel (2006-08)
*Part of two College World Series Teams including 2008 squad that reached the CWS Finals and won the SEC
*Started all 197 games in his Bulldog career
*SEC Academic Honor Roll, CWS All-Tournament
*School record 51 putouts at third base in 2008
*A 12th Round Draft Pick by Colorado in 2008

Charlie Condon (2023-24)
*2024 Consensus All-America and Player of the Year, won The Golden Spikes Award, The Dick Howser Trophy, the Bobby Bragan National Slugger Award
*Started 116 games in his Bulldog career, hit .410
*SEC Academic Honor Roll
*Led NCAA in four categories in 2024, only third player in history to lead nation in Batting (.433) and HR (37)
*School HR records: 37- season, 62 in two-year career
*First Round Draft Pick by Colorado in 2024

Others: *Marty Brown, Jeff Cooper, Cy Grant, Lee Mitchell, Curt Powell, Tommy Reid*

Shortstops

Nolen Richardson (1924-26)
*One of South's truly great athletes of his time, lettered in baseball & basketball, played six years in the Majors
*Defensive skills once described by a reporter as "a lad who grabs hot grounders like a fox terrier playing with a tennis ball"

J.R. Showalter (1988-90)
*All-American and two-time All-SEC selection
*Member of 1990 national champions
*In 1990, ranked 1st in career Total Bases (424) and in a season (163), 2nd in career doubles (65)
*Led 1988 team in Batting (.322), Hits (77)
*Drafted by California in 1990

Jim Umbricht (1950-52)
*All-SEC selection and two-sport standout.
*In 1951, the 6-5 shortstop batted a team-high .388
*Team Captain in 1952 in baseball and basketball
*Played five seasons in the Major Leagues with the Pittsburgh Pirates and Houston Colt .45s
*Member of 1960 World Champions
*Major League Comeback-Player-of-the-Year in 1963
*Has Bulldog award named after him given annually to the played deemed "Most Competitive" by the staff.

Jeff Keppinger (1999-01)
*Two-time All-American and unanimous All-SEC
*Led team to the 2001 SEC Championship and to the

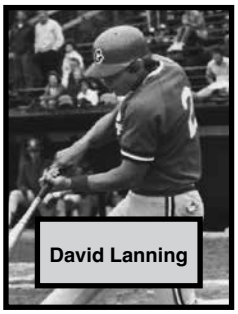
David Lanning

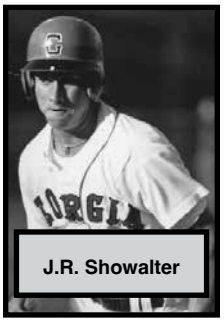
J.R. Showalter

College World Series, batting .389-18-73 for the triple crown and a .929 Fielding Percentage
*Career top five in Batting (.380), RBI (168), Home Runs (35), Total Bases (438), Hits (271) and Runs Scored (178)
*One of the greatest postseasons in history, batted .500 (23-for-46) with 9 HR, 16 RBI, 1.239 SLG% in 2001
*Drafted by Pittsburgh in 2001 and made his major league debut with the New York Mets in 2004

Gordon Beckham (2006-08)
*Part of two College World Series Teams including 2008 CWS Finalists and won the SEC title
*2008 1st Round Draft Pick by Chicago White Sox
*Finalist for the Golden Spikes Award, Dick Howser Trophy and Brooks Wallace Award
*Consensus 2008 All-American, 2nd Team Academic All-American, started all 197 games in his career
*2008 SEC Player of the Year and Scholar-Athlete of the Year, hit .411 with 28 home runs and 77 RBI
*Set school home run record with NCAA-leading 28 in 2008 and Bulldog career mark with 53

Kyle Farmer (2010-13)
*Ended career with highest fielding percentage by a Georgia SS at .968 in 1,045 total chances and the single season record for a SS at .978 in 2013
*Starting SS for Team USA in summer of 2012
*Appeared in 212 games with 211 starts at SS
*Batted .308-18-168 with 63 doubles and 265 hits in career and led NCAA in SF with 12 in 2013
*2013 8th Round Draft Pick by L.A. Dodgers

Cam Shepherd (2017-20)
*Ended career with highest fielding percentage by a Georgia SS at .970 in 834 total chances and the single season record for a SS at .987 in 2019
*Started all 197 games in career as SEC All-Defensive SS
*2019 Gold Glove winner, first SEC SS to go entire 30-game league schedule without an error
*Signed free agent with Atlanta in 2020 after 5-round draft

Others: *Reggie Andrews, Pete Arenas, Rodney Bellamy, Bubba Kizer, Blaise Kozeniewski, Jimmy Harrell, Cliff McGaughey, and Charley Trippi*

Note: This is an overview of some of Georgia's greatest players at each position including multiple shortstops, outfielders and a utility category. Insufficient records from the 1940s.

GEORGIA GREATS

AVAILABLE CAREER HITTING STATISTICS ON GEORGIA GREATS

PLAYER (UGA)	G	AB	R	H	AVG.	2B	3B	HR	RBI	SB	PITCHING STATS
Buck Belue, of (79-82)	134	481	114	171	.365	34	4	30	131	27	-
Ronnie Braddock, p/rf (61-63)	-	157	34	57	.363	10	5	6	40	7	6-4, 4.32 ERA, 91.2 IP, 76 Ks
Rick Fuentes, of (82-84)	144	577	152	199	.345	33	5	20	143	19	-
Billy Henderson, of (47-50)	-	337/i	66/i	129/i	.375	9/i	7/i	4/i	14/i	91	*i=incomplete total for career
Derek Lilliquist, p/dh (85-87)	160	547	114	174	.318	41	0	35	135	0	31-12, 3.30 ERA, 316 IP, 387 Ks
Jeff Pyburn, of (78-80)	128	403	122	139	.345	19	2	33	128	32	-
Sonny Saye, rf/1b/c (54-56)	-	282	69	103	.365	21	12	7	60	9	-
Aaron Schunk, 3b/p (17-19)	154	602	109	188	.312	30	6	19	114	9	3-4, 2.79 ERA, 20 SV, 51.2 IP, 49 Ks
Joey Side, of (04-06)	187	748	128	236	.316	37	14	26	127	18	-
Joe Stewart, of (77-79)	108	355	104	140	.394	36	5	11	91	9	-
Chris Stowers, of (93-96)	200	759	147	246	.324	48	5	22	159	65	-
Connor Tate, of (19-23)	219	743	160	254	.342	50	2	43	169	13	
Jonathan Wyatt, of (04-07)	222	705	151	231	.328	31	3	12	103	42	-

Outfielders

Buck Belue (1979-82)
*Two-time All-SEC selection
*2nd highest single season Batting Average of .447
*Top 10 career record book in HRs (30) and SB (27)
*Starting QB on the 1980 national championship team
*Hit .373-13-45 for 1979 team "Triple Crown"
*Drafted in 1982 by Montreal

Rick Fuentes (1982-84)
*All-American in 1982, 2nd in SEC in batting that year
*Two-time All-SEC and Academic All-SEC
*Career top 10 in Runs Scored (152) and RBI (143)
*Team Captain in 1984
*Signed as a free agent with Chicago in 1984

Billy Henderson (1947-50)
*Known as the "Macon Meteor," a two-time All-SEC selection and three-time team batting champion
*Career record for SB (91), team captain in 1950
*5th highest Batting Average (.375)
*Team-high .410 average and five triples in 1948
*Led team in Batting (.352), Runs (33) and 2nd in HRs (3) {including two inside-the-park homers} in 1949
*Batting leader (.386) and SEC-best 29 SB in 1950

Jeff Pyburn (1978-80)
*All-SEC and two-time Academic All-SEC honoree
*Shares school record for Grand Slams (6) including Most in a Season with three
*Top 10 in career records for HRs (33) and SBs (32)
*Led 1980 team in HRs (15), RBI (66), Runs (54)
*1980 First Round Draft Pick by San Diego
*One of only nine first rounders in school history

Joey Side (2004-06)
*All-American in 2006 and starter on two College World Series teams and one SEC Championship squad
*School record for TBs (188), Hits (111), Triples (9) and AB (315) in 2006; Started off 4 games with a HR
*Most Outstanding Player of 2006 NCAA Athens Regional
*Drafted in 2006 by Arizona

Joe Stewart (1977-79)
*Two-time All-SEC selection and team batting champion
*School record with career Batting Average (.394) Hit .438 in 1978 which also led SEC
*Led team in Batting in 1977 at .400 and 70 hits ranked second in SEC behind record 71 by David Lanning

Chris Stowers (1993-96)
*All-SEC and 1996 Team MVP
*Captured team "Triple Crown" in 1996, .370-12-57
*Ranks top five in career RBI (159), SB (65), AB (759), TB (370), Doubles (48) and Runs Scored (147)
*Drafted in 1996 by Montreal, made it to the majors in 1999

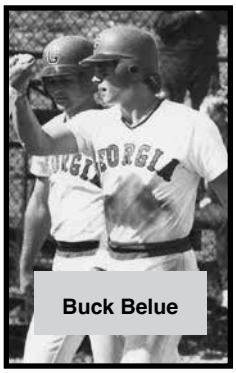
Buck Belue

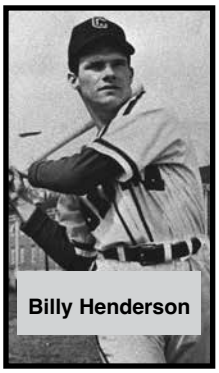
Billy Henderson

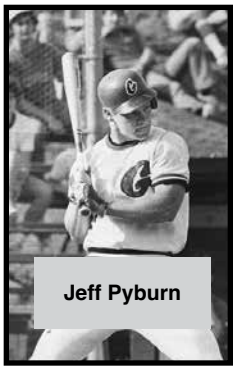
Jeff Pyburn

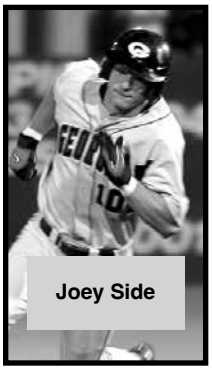
Joey Side

Connor Tate (2019-23)
*2021 & 2022 Team MVP
*Ranks top 10 in career Hits (254), Doubles (50), Home Runs (43), Total Bases (437), RBI (169), Runs Scored (160) and Games Played (219)
*Tied school record with three grand slams in 2023, all coming in the 9th inning or later including in wins over SEC co-champions Florida and Arkansas
*Two-time 2nd Team All-Southeast Region by ABCA

Jonathan Wyatt (2004-06)
*Starter on two College World Series teams and one SEC Championship squad, 2007 MVP
*Career .406 post-season average ranks fourth best in school history
*Posted perfect 1.000 FLDG% in 164 total chances in 2007 and first Bulldog to do that since 1982, Earned ABCA/Rawlings Gold Glove Award
*Hit .386 in leadoff role for 2006 CWS squad and .500 in nine post season games on 2004 CWS team
*Drafted in 2007 by Chicago Cubs

Others: Harry Babcock, Scott Bohlke, Steve Carter, Bruce Chick, Zach Cone, Todd Crane, Larry Littleton, Keegan McGovern, John Rucker, Ray Suplee, Adam Swann, Wendell Tarleton

Utility

Ronnie Braddock (p/rf, 1961-63)
*Two-way threat and two-time All-SEC outfielder
*Led the NCAA in Batting with a .489 (22-for-45) mark in 1962, also a school record bettering Charley Trippi's .464 (52-for-112) in 1946
*Hit safely in 12 of 14 games played that year and also went 2-1 in five games on the mound
*Led 1961 team in Batting (.367) and W (4), IP (64.2)
*Career pitching record of 6-4, 4.32 ERA in 17 games

Derek Lilliquist (p/dh, 1985-87)
Note: Bio and career pitching statistics on page 76. Career hitting stats listed on page 76.

Sonny Saye (rf/1b/c, 1954-56)
*Key member of two SEC Championship teams, overall in 1954 and Eastern Division in 1955
*All-SEC selection and Team Captain in 1956
*Holds single season record for Triples with eight in 1955 and 2nd in career Triples (12)
*Captured Team "Triple Crown" in 1954 (.341-3-20)
*Led team in Batting in 1956 (.368)

Aaron Schunk (3b/rhp, 2017-19)
*Consensus All-American in 2019, All-American in 2018
*2019 John Olerud Award winner as the nation's top two-way player given by the College Baseball Foundation
*2019 Gordon Beckham Team MVP Award and "Triple Crown" at .339-15-58 plus 12 Saves, Academic All-SEC
*Part of two NCAA Regional teams that earned National Seeds (No. 4 and No. 8), set school record for SEC wins (21) and team fielding percentage (.980) in 2019
*Drafted in the 2nd round by Colorado in 2019

Others: Chris Crawford, Vernon "Catfish" Smith, Tracy Wildes

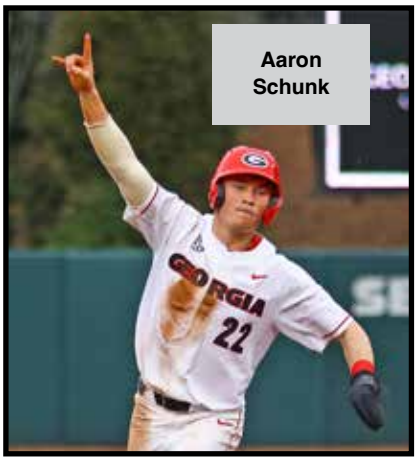
Aaron Schunk

137 YEARS OF GEORGIA BASEBALL

OVERALL: 2,459-1,872-24 (SEC: 879-999-4)

YEAR	SEC W-L-T	OVERALL W-L-T	COACH	CAPTAINS
1886		2-0		C.E. Morris
1887	no record available			
1888	no record available			T.M.Cunningham
1889	no records available			
1890	no records available			
1891	no records available			
1892	no record available			A.O. Halsey
1893	no record available			A.O. Halsey
1894	no record available			Lindsey Halsey
1895	no record available		Hugh Jennings	W.L. Kemp
1896		3-1	Hugh Jennings	Fred Morris
1897		10-5	Hugh Jennings	G.W. Price
1898		5-5	Hugh Jennings	A.J. McBride, Jr.
1899		7-6	Hugh Jennings	Marion DuBose
1900	no record available		P.E. Hall	
1901	no record available		M.M. Dickinson	Sandy Beaver
1902		7-5-1	W.A. Reynolds	M.M. Dickinson
1903		6-4	W.A. Reynolds	M.M. Dickinson
1904		9-7	M.M. Dickinson	Frank B. Anderson
1905		9-7	M.M. Dickinson	A.R. Sullivan
1906		12-9	Tommy Stouch	A.R. Sullivan
1907	no record available		Tommy Stouch	John A. Brown
%1908		**20-2**	**Hammond Johnson**	**Frank Martin**
1909	no record available		W.J. Lewis	Claude Derrick
1910	no record available		Frank B. Anderson	James Lucas
1911		17-5	Frank B. Anderson	Paul L. Bartlett
1912		15-6-2	Frank B. Anderson	Cliff Brannen
1913		18-6-1	Frank B. Anderson	Bob McWhorter
1914		19-6	Joe Bean	Rucker Ginn
1915		14-10-1	Joe Bean	John Henderson
1916	no record available		Joe Bean	Horace Clements
1917	no record available		J.G. Henderson	N.L. Gillis
1918	no record available		Glen Colby	G.H. Westbrook
%1919		**16-4-2**	**H.J. Stegeman**	**Whitey Davis**
1920		15-9	H.J. Stegeman	Claude Satterfield
1921		19-8-3	W.P. White	W.H. Magnum
1922		24-6-1	W.P. White	W.P. Cody
1923		19-10-1	W.P. White	George Clark
1924		21-7	W.P. White	Josh Watson
1925		21-11	W.P. White	J.D. Thomason
1926		21-8	W.P. White	Nolen Richardson
1927		19-11	W.P. White	George Johnson
1928		18-6-1	W.P. White	Chick Shiver
1929		13-8	W.P. White	Glenn Chafin
1930		15-8	W.P. White	Harry Gorman
1931		11-10	W.P. White	Cliff McGaughey
1932		11-4	W.P. White	Vernon Smith
+1933	**8-1**	**12-3-1**	**W.P. White**	**Buster Mott**
1934	7-4	9-10-1	Vernon Smith	Wendell Sullivan
1935	4-4	8-10	Vernon Smith	Cy Grant
1936	3-5	9-11	Vernon Smith	Henry Wagnon
1937	2-8	5-12	Vernon Smith	Alf Anderson
1938	5-3	16-10	J.V. Sikes	Joe Gerson
1939	5-4	13-6-1	J.V. Sikes	Carroll Thomas
1940	9-1	15-5	J.V. Sikes	Billy Mims
1941	8-2	17-6	J.V. Sikes	Joe Killian
1942	6-2	12-7	J.V. Sikes	Clarence Welch
1943	1-3	1-10	J.B. Whitworth	Charles Anderson
Note: Georgia did not field a team in 1944 or 1945.				
1946	8-4	18-10	J.V. Sikes	Charley Trippi
1947	4-11	10-18	J.V. Sikes	Jim Gatewood
1948	9-8	16-10	Charley Trippi	Chub Jenkins
1949	11-7	18-8	Charley Trippi	Howard Johnson
1950	10-6	18-10-1	Jim Whatley	Billy Henderson
1951	6-11	12-13	Nolan Richardson	Charles Kell
1952	6-9	11-11-1	Jim Whatley	Jim Umbricht
+1953	**12-4**	**23-5**	**Jim Whatley**	**Nathan Williams**
+1954	**11-4**	**16-9**	**Jim Whatley**	**Bobby Sherrer**
@1955	**12-4**	**16-11**	**Jim Whatley**	**Reggie Andrews**
1956	10-5	16-7	Jim Whatley	Sonny Saye
1957	10-5	15-10	Jim Whatley	Jim Callaway
1958	10-8	15-11	Jim Whatley	Wayne Minshew
1959	8-12	11-18	Jim Whatley	Don Sparrow
1960	6-10	8-14	Jim Whatley	Tommy Lewis
1961	10-8	11-12	Jim Whatley	Phil Ashe
1962	7-7	8-10	Jim Whatley	Joey Miller
1963	10-8	14-13	Jim Whatley	Ben Cheek and JeromeTempleton
1964	5-9	9-11	Jim Whatley	Larry Thompson
1965	4-10	12-13	Jim Whatley	Tommy Reid
1966	7-6	12-10	Jim Whatley	Bob O'Callaghan
1967	5-12	8-19	Jim Whatley	Bobby Etter
1968	6-8	11-15	Jim Whatley	Spratt Bullock
1969	9-8	15-14	Jim Whatley	Kit Bradshaw
1970	7-9	17-14	Jim Whatley	Tom Cannon
1971	8-8	14-18	Jim Whatley	Mike Harrelson
1972	4-12	12-22	Jim Whatley	J. Carter and S. Fillon
1973	7-8	13-16	Jim Whatley	Jim Turner
1974	3-13	10-18	Jim Whatley	Billy Griffith
@1975	**11-4**	**21-15-1**	**Jim Whatley**	**Phil Baker**
1976	7-16	21-27	Roy Umstattd	Larry Littleton
1977	9-14	22-24	Roy Umstattd	Chuck Fore
1978	11-12	30-19	Roy Umstattd	Alan O'Neal
1979	11-11	24-18	Roy Umstattd	Bubba Chrismer
1980	9-10	33-12-1	Roy Umstattd	Rodney Bellamy
1981	8-15	23-23	Steve Webber	Bob White
1982	12-10	28-19	Steve Webber	Mike Wirth
1983	11-9	29-19	Steve Webber	Glen Davis
1984	7-14-1	25-23-1	Steve Webber	Rick Fuentes
1985	11-11	33-23	Steve Webber	Marty Brown
1986	14-13	35-24	Steve Webber	Paul Somogye
#1987	**18-8**	**42-21**	**Steve Webber**	**Pete Freeman**
1988	11-16	29-28	Steve Webber	Pat Swift
1989	15-11	37-25	Steve Webber	Roger Miller
$1990	**18-9**	**52-19**	**Steve Webber**	**Jeff Cooper**
1991	7-19	27-31	Steve Webber	Doug Radziewicz
1992	12-11	35-25	Steve Webber	Terry Childers
1993	10-18	30-29	Steve Webber	John Yselonia
1994	9-19	22-35	Steve Webber	Travis Hawkins
1995	9-17	29-29	Steve Webber	Todd Crane
1996	8-21	24-30	Steve Webber	Pete Arenas
1997	8-22	28-27	Robert Sapp	Andy Osbolt
1998	8-21	24-30	Robert Sapp	Andy Osbolt, Lance Shannon
1999	8-20-1	25-30-1	Robert Sapp	Chris Crawford
2000	14-15	32-26	Ron Polk	Matt Steele, Josh Dorminy
+@2001	**20-10**	**47-22**	**Ron Polk**	**Tony Burchett, Andy Neufeld**
2002	15-15	32-29	David Perno	Bill Sharpton, Adam Swann
2003	10-20	29-26	David Perno	David Coffey
+~2004	**19-11**	**45-23**	**David Perno**	**Justin Holmes, Paul Lubrano, Clint Sammons, Matt Woods**
2005	12-17	30-25	David Perno	Johnny Dobbs, Bobby Felmy, Michael Hyle, Sean Ruthven, Josh Smith, Will Startup
~2006	**18-12**	**47-23**	**David Perno**	**Jason Jacobs, Mickey Westphal**
2007	11-19	23-33	David Perno	Jonathan Wyatt
+@~2008	**20-9-1**	**45-25-1**	**David Perno**	**Overall: Ryan Peisel**
2009	15-15	38-24	David Perno	Trevor Holder, Rich Poythress
2010	5-23	16-37	David Perno	Justin Earls, Steve Esmonde, Alex McRee
2011	16-14	33-32	David Perno	Michael Palazzone
2012	14-15	31-26	David Perno	Kyle Farmer
2013	7-20	21-32	David Perno	Kyle Farmer, Brett DeLoach, Blake Dieterich
2014	11-18-1	26-29-1	Scott Stricklin	Dylan Cole, Nelson Ward
2015	10-19	26-28	Scott Stricklin	Brandon Stephens, Jared Walsh
2016	11-19	27-30	Scott Stricklin	none/Team vote all accountable
2017	11-19	25-32	Scott Stricklin	Michael Curry, Keegan McGovern
2018	18-12	39-21	Scott Stricklin	Michael Curry, Keegan McGovern
2019	21-9	46-17	Scott Stricklin	Adam Goodman, LJ Talley
>2020	n/a	14-4	Scott Stricklin	Emerson Hancock, Riley King, Cam Shepherd
2021	13-17	31-25	Scott Stricklin	Riley King, Mason Meadows,
2022	15-15	36-23	Scott Stricklin	Ben Anderson, Jack Gowen
2023	11-19	29-27	Scott Stricklin	Ben Anderson, Nolan Crisp, Connor Tate
<2024	17-13	43-17	Wes Johnson	n/a

%Southern Champions; + Southeastern Conference Champion (SEC); @ SEC Eastern Division Champion; #SEC Regular Season Champion; NCAA Northeast Regional Champion, College World Series Team (CWS); $NCAA Northeast Regional Champion, CWS Champion; +@ SEC Overall and Eastern Division Champion; NCAA Athens Regional and Super Regional Champion; CWS Team; +~SEC Overall Co-Champion, SEC Eastern Division Champion; NCAA Athens Regional and Atlanta Super Regional Champion; CWS Team; ~NCAA Athens Regional and Super Regional Champion; CWS Team; +@~SEC Champion, NCAA Athens Regional and Super Regional Champion; CWS Finalists; >Season canceled after 18 games due to COVID-19 pandemic; <NCAA Athens Regional Champion

ANNUAL RESULTS

1886
Overall Record: 2-0
Head Coach: N/A

1887-1895
no results available

1896
Overall Record: 3-1
Head Coach: Hugh Jennings

1897
Overall Record: 10-5
Head Coach: Hugh Jennings

Lexington	W	10-6
Athens	W	7-6
Atlanta Professional	W	8-6
Pennsylvania	W	4-0
Vanderbilt	L	1-0
Vanderbilt	W	12-4
Vanderbilt	L	3-1
at Auburn	W	20-2
Wake Forest	L	12-11
North Carolina	W	11-10
North Carolina	L	15-6
at Mercer	W	16-7
Virginia		
Virginia		
Virginia		
(Game Sites Not Available)		

1898
Overall Record: 5-5
Head Coach: Hugh Jennings
no results available

1899
Overall Record: 7-6
Head Coach: Hugh Jennings
no results available

1900-1901
no results available
Head Coach: Unknown (1900)
Head Coach: M.M. Dickinson (1901)

1902
Overall Record: 7-5-1
Head Coach: W.A. Reynolds

Athens	W	10-0
Hobart College	W	9-2
Cornell	T	6-6
Cornell	L	8-3
at S.C. Coll.	L	6-4
at North Carolina	L	8-2
at Wofford	W	7-6
at Clemson	W	2-1
Auburn(inAtlanta)	W	10-0
at Georgia Tech	W	11-10
at Georgia Tech	L	8-7
Georgia Tech	W	9-7
at Mercer(Macon)	L	3-1

1903
Overall Record: 6-4
Head Coach: W.A. Reynolds

Davidson	L	5-4
Clemson	L	13-8
Wake Forest	W	9-0
Auburn	W	8-2
at Georgia Tech	W	5-3
Trinity	W	5-4
Vanderbilt	L	12-11
at Mercer	W	10-4
at Mercer	W	7-6
Georgia Tech	W	11-4
(Game Sites Not Available)		

THE 1895 TEAM
Georgia's first official coach was Hughie Jennings and his first squad was the 1895 team. The lettermen included F.K. Boland (manager), G.P. Butler, W.W. Clarke, R.B. Davis, A.G. Foster, M.P. Hall, Lindsley Halsey, W.L. Kemp (captain), Halton Lovejoy, Fred Morris, R.B. Nally, J.C. Pettis, Frank Spain, H.W. Stubbs and E.P. Thompson.

1904
Overall Record: 9-7
Head Coach: M.M. Dickinson
no results available

1905
Overall Record: 9-7
Head Coach: M.M. Dickinson
no results available

1906
Overall Record: 12-9
Head Coach: Tommy Stouch

Clemson	W	9-2
Clemson	W	4-3
Georgia Tech	W	4-3
Trinity	W	4-2
Mercer	L	12-10
Georgia Tech	L	5-4
Furman	W	9-7
Georgetown	W	7-1
George Washington	L	12-11
Virginia	L	7-1
Virginia	L	8-5
Alabama	L	8-4
Alabama	W	19-2
Alabama	W	11-1
Mercer	W	7-2
Mercer	W	6-5
Georgia Tech	L	9-2
Georgia Tech	L	3-2
Cumberland	W	13-6
Cumberland	W	4-3
Cumberland	L	6-2
(Game Sites Not Available)		

1907
Overall Record: Unknown
Head Coach: Tommy Stouch

1908: Southern Champions
Overall Record: 20-2
Head Coach: Hammond Johnson

Gordon	W	5-0
N.Y. Americans	L	4-1
Augusta	L	10-0
Stone Mountain	W	7-0
Newberry	W	11-1
Newberry	W	11-0
Alabama	W	9-4
Alabama	W	8-3
Alabama	W	17-0
Trinity	W	3-2
Trinity	W	2-0
Sewanee	W	4-2
Spartanburg	W	9-4
Clemson	W	8-0
Clemson	W	7-0
Clemson	W	6-0
Central U . of Ky.	W	10-0
Central U. of Ky.	W	16-0
Mercer	W	5-0
Mercer	W	5-1
Washington & Lee	W	3-1
Washington & Lee	W	4-0
(Game Sites Not Available)		

1909-1910
Head Coach: W.J. Lewis (1909), Frank Anderson (1910)
no results available

1911
Overall Record: 17-5
Head Coach: Frank B. Anderson

Clemson	W	5-2
Clemson	W	3-0
Mercer	W	6-1
Mercer	W	2-0
Auburn	W	2-0
Auburn	W	2-1
Auburn	W	2-0
Auburn	W	3-1
Auburn	W	7-5
Trinity	L	1-0
Trinity	W	7-3
Sewanee	W	5-2
Sewanee	W	8-1
Vanderbilt	W	5-4
Washington & Lee	L	2-0
Washington & Lee	W	5-4
Georgia Tech	L	6-0
Georgia Tech	W	3-2
Georgia Tech	L	2-1
Georgia Tech	W	6-2
Mercer	W	3-2
Mercer	L	3-0
(Game Sites Not Available)		

1912
Overall Record: 15-6-2
Head Coach: Frank B. Anderson

Clemson	W	8-0
Clemson	W	5-1
Auburn	W	6-3
Auburn	W	6-1
Auburn	W	1-0
Michigan	W	7-0
Michigan	T	2-2
Vanderbilt	L	1-0
Vanderbilt	L	2-0
Texas	L	9-3
Texas	W	10-3
Trinity	W	2-1
Trinity	W	12-0
Navy	L	2-0
Virginia	L	5-1
North Carolina	L	6-5
North Carolina	W	5-2
N. C. A&M	W	2-0
Washington & Lee	T	7-7
Washington & Lee	W	3-0
Georgia Tech	W	6-4
Georgia Tech	W	6-4
Georgia Tech	W	4-2
(Game Sites Not Available)		

1913
Overall Record: 19-5-1
Head Coach: Frank Anderson

Auburn	W	5-1
Auburn	W	3-1
Auburn	W	11-0
Clemson	L	10-8
Clemson	W	10-4
Michigan	L	10-3
Michigan	T	2-2
Michigan	L	4-3
Tulane	W	4-1
Tulane	W	9-0
Alabama	W	4-2
Tennessee	W	4-0
Tennessee	W	15-3
Tennessee	W	9-3
Ohio State	L	4-3
Michigan A & M	W	9-3
Michigan A & M	W	4-0
Vanderbilt	W	9-0
Vanderbilt	W	8-0
Washington & Lee	W	12-0
Washington & Lee	W	14-1
Georgia Tech	W	4-3
Georgia Tech	W	5-4
Georgia Tech	L	4-1
(Game Sites Not Available)		

1914
Overall Record: 19-6
Head Coach: Joe Bean
no results available

1915
Overall Record: 14-10-1
Head Coach: Joe Bean

Atl. Medical School	W	16-0
Georgetown	W	4-3
Georgetown	W	5-1
Auburn	L	6-4
Auburn	L	4-1
Auburn	W	7-0
Mercer	L	1-0
Mercer	W	3-2
Mercer	W	3-2
Mercer	W	5-0
Alabama	W	5-4
Alabama	L	3-0
Mississippi A&M	W	3-0
Mississippi A&M	L	6-4
N.C. A&M	L	4-3
Trinity	L	8-2

SOUTHERN CHAMPIONS THE 1908 TEAM
Georgia's first championship team was the 1908 squad that posted a 20-2 mark under coach Hammond Johnson. They won a school record 20 in a row including 11 shutouts with the two losses coming in exhibitions against professional teams. The lettermen included Clyde Barnett, Brian Bocock, Hugh Bostwick, Carlysle Cobb, Glen Colby, C.H. Cox, Claude Derrick, Frank Foley, Richard Graves, Harry Harmon, Morton Hodgson, James Lucas, Frank Martin (captain), Erle Newsome, William Oglesby, Jim Redfearn, Fred Rogers and James Watson.

Davidson	L	9-4
Virginia	L	1-0
Virginia	W	6-4
Navy	L	11-6
Clemson	W	6-3
Clemson	W	9-3
Georgia Tech	T	1-1
Georgia Tech	W	7-4
Georgia Tech	W	5-2

(Game Sites Not Available)

1916-1917
no results available
Head Coach: Joe Bean (1916), J.G. Henderson (1917)

1918
Overall Record: Unknown
Head Coach: Glen Colby

Oglethorpe	Athens
Auburn	Athens
Auburn	Athens
Davidson	Athens
North Carolina	Athens
Trinity	Athens
Trinity	Athens
Mercer	Athens
Mercer	Athens
Mercer	Macon
Mercer	Macon
Vanderbilt	Athens
Vanderbilt	Athens
Auburn	Auburn
Auburn	Auburn
Georgia Tech	Athens
Georgia Tech	Athens
Georgia Tech	Atlanta
Georgia Tech	Atlanta

1919: Southern Champions
Overall Record 16-4-2
Head Coach: H.J. Stegeman

Oglethorpe	W	10-0
Oglethorpe	W	2-1
Mercer	W	9-0
Mercer	L	2-0
Clemson	W	7-6
Clemson	T	2-2
Clemson	W	1-0
Clemson	W	4-3
Virginia	W	5-4
Virginia	L	3-0
Virginia	W	7-2
Virginia	W	3-2
Auburn	W	5-4
Auburn	T	0-0
Auburn	L	1-0
Auburn	W	9-5
Alabama	W	6-1
Georgia Tech	W	2-0
Georgia Tech	W	8-0
Georgia Tech	W	7-5
Georgia Tech	W	5-2

(Game Sites Not Available)

1920
Overall Record: 15-9
Head Coach: H.J. Stegeman

Oglethorpe	W	6-1
Clemson	W	6-2
Clemson	W	3-0
Maryland State	L	7-6
Maryland State	W	11-1
Furman	W	4-1
Virginia	W	4-0
Virginia	L	5-4
Washington & Lee	W	10-7
Michigan	L	2-0
Michigan	W	6-2
Clemson	W	5-2
Pittsburgh	W	6-0
Pittsburgh	W	4-3
Mercer	W	9-5
Mercer	W	4-0
Auburn	L	9-3
Auburn	L	3-0
Vanderbilt	L	4-2
Vanderbilt	W	4-1
Mercer	L	3-2
Mercer	W	2-0
Auburn	L	1-0
Auburn	L	5-4

(Game Sites Not Available)

1921
Overall Record: 19-8-3
Head Coach: W.P. White

Cincinnati	W	14-5
Cincinnati	W	5-0
Clemson	W	2-1
Clemson	W	10-2
Yale	W	6-5
Yale	W	2-1
Oglethorpe	T	3-3
Oglethorpe	T	7-7
Furman	W	8-5
Furman	W	6-2
Mercer	W	2-0
Mercer	W	7-4
Mercer	L	2-0
Mercer	W	10-0
Alabama	W	5-4
Alabama	W	5-1
Alabama	T	2-2
Alabama	W	3-1
Michigan	W	6-4
Ft. Benning	W	5-2
Ft. Benning	W	5-2
Auburn	L	4-1
Auburn	L	12-4
Auburn	L	4-0
Vanderbilt	L	7-4
Vanderbilt	L	6-1
Kentucky	W	11-1
Washington & Lee	L	4-2
Washington & Lee	W	5-0

(Game Sites Not Available)

1922
Overall Record: 24-6-1
Head Coach: W.P. White

Ft. Benning	W	5-4
Ft. Benning	T	1-1
Oglethorpe	W	4-1
Oglethorpe	W	7-0
Mercer	W	9-2
Mercer	W	6-5
Clemson	W	2-1
Clemson	W	2-1
Michigan	W	3-2
Michigan	L	5-3
North Carolina	L	9-6
N.C. A&E	L	9-0
Maryland	W	3-2
Maryland	W	7-6
Yale	L	1-0
Alabama	W	7-6
Alabama	W	6-4
Ft. Benning	W	14-2
Ft. Benning	W	10-3
Vanderbilt	W	5-2
Tennessee	W	3-1
Tennessee	W	6-1
Auburn	W	7-1
Auburn	W	3-2
Auburn	L	2-0
Auburn	W	5-1
Kentucky	W	1-0
Kentucky	W	11-7
Mississippi College	W	6-0
Mercer	W	5-0
Mercer	L	8-0

(Game Sites Not Available)

1923
Overall Record: 19-10-1
Head Coach: W.P. White

Ft. Benning	W	5-4
Ft. Benning	L	2-1
Dahlonega	W	11-3
Pennsylvania	L	3-1
Yale	W	9-0
Yale	W	7-2
Maryland	W	4-3
Dartmouth	L	5-4
Dartmouth	T	4-4
Clemson	W	2-1
Clemson	L	2-1
Trinity	L	2-1
Michigan	L	6-5
Mississippi A&M	W	5-4
Mississippi A&M	L	2-1
Alabama	L	5-3
Vanderbilt	W	5-1
Vanderbilt	W	2-1
Virginia	W	4-0
Virginia	L	8-6
North Carolina	W	9-1
Auburn	W	7-4
Auburn	W	9-1
Auburn	W	3-0
Oglethorpe	W	5-4
Oglethorpe	W	2-0
Mercer	L	1-0
Mercer	W	5-0
Mercer	W	3-2

(Game Sites Not Available)

1924
Overall Record: 21-7
Head Coach: W.P. White

Clemson	W	19-5
Clemson	W	11-4
Dartmouth	W	6-2
Mercer	W	8-2
Michigan	W	10-3
Michigan	W	6-0
Alabama	L	8-2
Alabama	W	4-2
Maryland	W	23-3
Maryland	W	9-8
Harvard	L	6-2
Harvard	W	5-3
Brown	W	14-6
Yale	L	4-3
Princeton	L	7-2
Oglethorpe	W	7-6
Oglethorpe	L	8-1
Virginia	L	2-1
Auburn	W	5-3
Auburn	L	2-1
Auburn	W	9-0
Virginia	W	3-0
North Carolina	W	11-2
North Carolina	W	4-3
Mercer	W	4-1
Mercer	W	7-1
Virginia	W	6-4
Virginia	L	2-1

(Game Sites Not Available)

1925
Overall Record: 21-11
Head Coach: W.P. White

Ohio State	W	7-0
Ohio State	W	8-3
Furman	L	11-8
Ft. Benning	W	7-6
Ft. Benning	W	2-1
Clemson	W	7-1
Clemson	W	6-0
Dartmouth	L	5-4
Dartmouth	W	7-6
Auburn	W	5-2
Auburn	W	3-2
Alabama	L	10-9
Alabama	L	7-3
Mercer	L	4-1
Mercer	W	7-3
Maryland	W	6-0
Maryland	W	3-1
Notre Dame	L	15-0
Notre Dame	W	2-1
Michigan	W	13-2
Michigan	L	6-5
Mercer	W	2-1
Mercer	W	11-0
Auburn	W	8-0
Auburn	W	4-1
Georgia Tech	W	4-0
Georgia Tech	W	7-3
Georgia Tech	L	10-9
Georgia Tech	W	6-4
Oglethorpe	L	4-1
Oglethorpe	L	3-1

(Game Sites Not Available)

1926
Overall Record: 21-8
Head Coach: W.P. White

Ohio State	W	8-2
Ohio State	W	8-1
Auburn	L	6-2
Ft. Benning	L	9-1
Ft. Benning	W	3-2
Oglethorpe	W	2-1
Alabama	W	11-8
Alabama	W	5-4
Notre Dame	W	7-6
Notre Dame	W	5-2
Illinois	L	5-3
Illinois	L	2-0
Michigan	W	6-1
Michigan	W	11-1
Vanderbilt	W	5-3
Vanderbilt	W	16-6
Mercer	W	6-4
Mercer	L	5-4
Auburn	L	11-9
Auburn	W	3-1
Georgia Tech	W	2-1
Georgia Tech	W	5-3
Georgia Tech	L	7-6
Georgia Tech	L	4-3
Notre Dame	L	4-2
Notre Dame	W	3-2
Ohio State	L	3-0
Ohio State	W	3-1
Kentucky	W	11-7
Kentucky	W	16-2

(Game Sites Not Available)

1927
Overall Record: 19-11
Head Coach: W.P. White

Ohio State	W	7-2
Ohio State	W	4-2
Clemson	W	10-7
Clemson	W	10-8
Auburn	L	7-6
Auburn	L	6-2
Alabama	L	5-4
Alabama	W	7-3
Vanderbilt	L	8-2
Vanderbilt	W	9-1
Mercer	W	14-4
Mercer	W	14-12
Kentucky	W	15-6
Kentucky	W	7-6
Michigan	L	5-3

The 1917 Team: Lettermen included J.G. Ashley (manager), G.X. Cheven, J.V. Cranford, Rube David, Whitey Davis, Lawrence Fox, N.J. Gillis (captain), H.N. Kemp, Bob McWhorter, Ferris Mize, Tom Philpot, J. Qualttlebaum, C.W. Ranson, Claude Satterfield, B.C. Spurlock, G.H. Westbrook and Vernon Wooten.

Michigan	L	4-1
Notre Dame	L	4-0
Notre Dame	W	4-2
Clemosn	W	8-4
Clemson	W	9-0
Georgia Tech	W	8-1
Georgia Tech	W	10-9
North Carolina	L	4-1
North Carolina	W	4-1
Georgia Tech	L	10-5
Georgia Tech	W	10-8
Maryland	W	5-1
Maryland	W	8-5
Virginia	L	6-3
Virginia	L	9-6

(Game Sites Not Available)

1928
Overall Record: 18-6-1
Head Coach: W.P. White

Mercer	W	13-9
Mercer	W	9-7
Kentucky	W	9-0
Kentucky	W	6-1
Maryland	W	5-4
Maryland	W	9-1
Mercer	W	15-2
Auburn	T	3-3
Michigan	L	8-3
Michigan	L	12-7
Alabama	W	6-4
Alabama	W	7-0
South Carolina	W	10-0
South Carolina	W	5-3
North Carolina	W	12-1
North Carolina	L	6-5
Tennessee	W	11-2
Tennessee	W	7-2
Auburn	L	5-1
Oglethorpe	W	9-8
Oglethorpe	W	10-7
Georgia Tech	W	9-5
Georgia Tech	W	15-4
Georgia Tech	W	3-2
Georgia Tech	L	7-5

(Game Sites Not Available)

1929
Overall Record: 13-8
Head Coach: W.P. White

Clemson	W	5-3
Clemson	W	4-2
South Carolina	W	10-6
South Carolina	W	8-3
Clemson	W	5-4
Clemson	L	9-7
Michigan	L	4-2
Michigan	L	6-3
Mississippi	L	6-5
Mississippi	W	6-5
Alabama	L	2-1
Oglethorpe	L	5-3
Oglethorpe	L	2-1
Georgia Tech	W	8-2
Georgia Tech	W	12-1
Auburn	W	11-1
Auburn	L	6-2
Mercer	W	3-2
Mercer	W	3-2
Georgia Tech	L	9-5
Georgia Tech	W	3-1

(Game Sites Not Available)

1930
Overall Record: 15-8
Head Coach: W.P. White

Mercer	W	3-0
Mercer	W	7-6
North Carolina	W	9-1
North Carolina	L	6-4
Auburn	W	2-0
Auburn	W	7-3
Michigan	W	7-3
Michigan	W	11-7
Alabama	L	11-8
Alabama	W	10-2
Duke	W	7-6
Duke	L	9-8
North Carolina	W	7-0
North Carolina	L	7-3
Oglethorpe	L	7-0
Oglethorpe	L	10-3
Auburn	W	4-2
Auburn	L	8-7
Ole Miss	L	7-6
Ole Miss	W	4-3
Georgia Tech	W	4-3
Georgia Tech	W	4-3
Georgia Tech	W	7-6
Gerogia Tech	W	7-3

(Game Sites Not Available)

1931
Overall Record: 11-10
Head Coach: W.P. White

Maryland	W	9-1
Florida	W	3-2
Florida	L	3-2
Oglethorpe	L	12-9
Oglethorpe	L	9-6
Mercer	W	8-7
Mercer	L	3-2
Florida	W	9-3
Florida	W	7-4
Auburn	L	12-2
Auburn	L	13-7
Mercer	W	4-3
Mercer	W	5-4
Auburn	L	3-1
Auburn	L	7-6
Georgia Tech	W	7-6
Georgia Tech	L	5-3
Oglethorpe	W	11-6
Oglethorpe	W	1-0
Georgia Tech	W	17-0
Georgia Tech	L	11-4

(Game Sites Not Available)

1932
Overall Record: 11-4
Head Coach: W.P. White

Clemson	W	5-4
Clemson	W	10-8
South Carolina	W	4-1
South Carolina	L	4-1
Oglethorpe	L	13-0
Florida	W	2-1
Florida	W	9-2
Auburn	W	5-1
Auburn	W	11-3
Oglethorpe	L	13-6
Oglethorpe	L	8-7
Georgia Tech	W	8-3
Georgia Tech	W	9-3
Georgia Tech	W	5-0
Georgia Tech	W	10-9

(Game Sites Not Available)

1933: SEC Champions
Overall Record: 12-3-1
SEC Record: 8-1 (Champs)
Head Coach: W.P. White

Clemson	W	13-11
Alabama	W	8-6
Alabama	W	8-5
Auburn	T	8-8
Oglethorpe	L	7-6
Oglethorpe	L	3-1
Auburn	W	8-1
Alabama	W	11-5
Alabama	W	3-2
Oglethorpe	W	10-8
Oglethorpe	W	8-1
Georgia Tech	W	4-1
Georgia Tech	W	10-2
Georgia Tech	W	13-4
Georgia Tech	L	9-3
Oglethorpe	W	7-4

(Game Sites Not Available)

1934
Overall Record: 9-10-1
SEC Record: 7-4
Head Coach: Vernon Smith

Toronto	L	12-3
Florida	L	15-5
House of David	L	12-8
Florida	W	7-6
Florida	W	7-5
Buford	L	21-1
Auburn	L	9-8
Auburn	W	12-7
Oglethorpe	W	4-1
Auburn	W	10-6
Auburn	W	5-0
Georgia Tech	L	9-8
Georgia Tech	W	4-3
Oglethorpe	L	3-2
Oglethorpe	L	7-5
Clemson	L	5-2
Clemson	W	4-3
Georgia Tech	L	9-7
Georgia Tech	W	4-3

(Game Sites Not Available)

1935
Overall Record: 8-10
SEC Record: 4-4
Head Coach: Vernon Smith

Buford	W	10-6
St. Louis	L	12-5
Auburn	L	4-3
Auburn	W	11-5
Clemson	W	2-0
Clemson	L	4-3
Clemson	L	7-2
Clemson	L	6-4
Oglethorpe	L	9-3
Oglethorpe	W	13-4
Oglethorpe	W	4-3
Oglethorpe	L	6-2
Georgia Tech	L	9-7
Georgia Tech	W	8-2
Florida	L	7-0
Florida	L	5-1
Georgia Tech	W	4-1

(Games Sites Not Available)

1936
Overall Record: 9-11
SEC Record: 3-5
Head Coach: Vernon Smith

Clemson	W	6-0
Clemson	L	3-2
Auburn	W	3-2
Auburn	L	8-3
Cincinnati	W	15-9
Auburn	L	6-2
Auburn	L	3-0
Florida	L	10-6
Florida	W	7-6
Oglethorpe	L	6-0
Oglethorpe	L	5-1
Buford	W	3-1
Buford	W	6-2
Buford	L	12-5
Clemson	W	6-2
Clemson	L	5-4
Florida	L	4-2
Florida	W	8-6
Oglethorpe	L	10-6
Oglethorpe	W	12-2

(Game Sites Not Available)

1937
Overall Record: 5-12
SEC Record: 2-8
Head Coach: Vernon Smith

Ohio University	L	9-7
Clemson	W	13-1
Clemson	L	3-2
Auburn	L	7-4
Auburn	L	12-7
Auburn	L	2-1
Auburn	L	7-2
Oglethorpe	L	4-2
Oglethorpe	W	3-2
Oglethorpe	L	4-0
Clemson	L	11-9
Clemson	L	6-1
Georgia Tech	L	5-4
Georgia Tech	W	13-8
Florida	W	8-7
Florida	L	9-1
Georgia Tech	L	16-11
Georgia Tech	L	6-5

1938
Overall Record: 16-10
SEC Record:5-3
Head Coach: J.V. Sikes
no results available

1939
Overall Record: 16-10
SEC Record: 5-4
Head Coach: J.V. Sikes

Stetson	W	14-3
Stetson	L	8-3
Rollins	W	7-3
Rollins	W	12-1
Michigan State	W	3-2
Michigan State	L	5-4
Clemson	W	6-0
Clemson	W	27-4
South Carolina	L	11-1
South Carolina	W	10-1
Clemson	W	11-7
Oglethorpe	L	6-5
Oglethorpe	W	6-5
Auburn	L	5-2
Auburn	W	6-3
South Carolina	L	13-6
Florida	L	5-3
Florida	L	12-1
Auburn	L	10-7
Auburn	W	5-3
Greensboro	W	18-1
Oglethorpe	W	3-1
Oglethorpe	L	6-5
Georgia Tech	L	9-3
Georgia Tech	W	3-0
Georgia Tech	W	11-2

(Game Sites Not Available)

1940
Overall Record: 15-5
SEC Record: 9-1
Head Coach: J.V. Sikes
no results available

1941
Overall Record: 17-6
SEC Record: 8-2
Head Coach: J.V. Sikes
no results available

1942
Overall Record: 12-7
SEC Record: 6-2
Head Coach: J.V. Sikes
no results available

1943
Overall Record: 1-10
SEC Record: 1-3
Head Coach: J.B. Whitworth

Presbyterian	L	8-1
Presbyterian	L	21-4
Auburn	L	14-3
Auburn	W	6-5
Clemson	L	8-1
at Auburn	L	6-4
at Auburn	L	5-4
at Presbyterian	L	26-3
at Presbyterian	L	13-9
at Clemson	L	20-8
Ft. Benning	L	10-1

1944-1945
Georgia did not field a team during these two war years.

1946
Overall Record: 18-10
SEC Record: 8-4
Head Coach: J.V. Sikes

1947
Overall Record: 10-18
SEC Record: 4-11
Head Coach: J.V. Sikes

1948
Overall Record: 16-10
SEC Record: 9-8
Head Coach: Charley Trippi

Rollins	L	14-7
Rollins	L	10-2
Florida Southern	W	11-4
Florida Southern	W	8-1
Tampa	W	21-9
Tampa	W	8-6
Furman	L	1-0
Auburn	W	10-2
Clemson	W	5-2
Furman	W	8-3
Tennessee	W	12-4
Tennessee	W	8-0
Vanderbilt	W	8-4
Vanderbilt	L	8-6
Kentucky	L	12-10
Kentucky	W	26-2
Tennessee	L	6-5
Tennessee	L	9-0
Auburn	L	6-1
Auburn	L	5-4
Georgia Tech	W	11-9
Georgia Tech	L	14-10
Kentucky	W	13-9
Kentucky	L	11-6
Georgia Tech	W	13-11
Georgia Tech	W	8-3

(Game Sites Not Available)

1949
Overall Record: 18-8
SEC Record: 11-7
Head Coach: Charley Trippi

at Furman	W	1-0
Duke	W	8-4
Duke	L	5-3
Vanderbilt	W	10-6
Vanderbilt	L	4-3
at Clemson	W	12-6
South Carolina	L	4-3
at Auburn	L	5-4
at Auburn	L	4-2
Tennessee	W	3-2
Tennessee	W	10-0
Auburn	W	15-0
Auburn	L	8-5
at Kentucky	L	3-2
at Kentucky	W	13-12
Florida	W	8-3
Florida	W	4-0
at Oglethorpe	W	6-0
Oglethorpe	W	11-1
Furman	W	6-5
Georgia Tech	W	7-6
at Georgia Tech	L	9-8
Kentucky	W	15-0
Kentucky	W	13-7
at Georgia Tech	L	8-7
Georgia Tech	W	8-7

1950
Overall Record: 18-10-1
SEC Record: 10-6
Head Coach: Jim Whatley

at Florida	L	7-3
at Florida	L	8-6
at Mercer	L	5-2
at Furman	W	5-0
Duke	W	10-3
Duke	W	10-3
Mercer	W	10-2
Kentucky	W	5-2
Kentucky	W	6-4
South Carolina	W	8-3
at Auburn	W	8-5
at Auburn	W	5-3
Clemson	W	8-5
Tennessee	W	7-5
Tennessee	W	8-0
at Clemson	L	7-3
Auburn	W	5-2
Auburn	L	10-7
at Vanderbilt	W	23-7
at Vanderbilt	W	8-4
at South Carolina	W	5-3(10)
at Kentucky	T	3-3
at Kentucky	L	8-7
at Tennessee	L	5-3
at Tennessee	L	6-2
Furman	W	5-3
Georgia Tech	L	5-4
at Georgia Tech	L	5-3
at Georgia Tech	W	9-7

1951
Overall Record: 12-13
SEC Record: 6-11
Head Coach: Nolen Richardson

at Florida	L	3-2
at Florida	L	10-9
at Florida State	L	9-4
at Mercer	W	18-5
at Mercer	W	5-4
Kentucky	W	5-3
Kentucky (Forfeit)	W	9-0
Presbyterian	W	4-3
Tennessee	L	5-4
at Kentucky	L	8-4
at Kentucky	W	13-10
at Tennessee	L	6-1
at Tennessee	L	2-1
Florida	L	13-2
Florida	L	12-8
at Auburn	W	8-4
at Auburn	L	15-5
Mercer	W	17-4
Mercer	W	12-2
Florida State	W	2-0
Florida State	L	8-4
Georgia Tech	W	7-6
at Georgia Tech	W	6-4
at Georgia Tech	L	4-0
Georgia Tech	L	8-7

1952
Overall Record: 11-11-1
SEC Record: 6-9
Head Coach: Jim Whatley

Mercer	W	18-3
Florida State	W	8-3
Florida State	L	8-3
Florida	T	12-12
Florida	L	2-1
Atlanta (S.A.)	L	12-2
Tennessee	L	12-3
Tennessee	L	10-5
Presbyterian	W	10-9
Newberry	W	8-7
Kentucky	L	6-4
Kentucky	W	9-5
Tennessee	W	5-4
Tennessee	L	13-7
Florida	L	8-3
Florida	L	4-2
Mercer	W	27-7
Georgia Tech	L	6-5
Georgia Tech	W	15-7
Georgia Tech	W	9-6
Georgia Tech	W	5-1
Auburn	L	6-1
Auburn	W	10-4

1953: SEC Champions
Overall Record: 23-7
SEC Record: 12-4 (Champs)
Head Coach: Jim Whatley

at South Georgia	W	8-2
at Florida	L	20-7
at Florida	W	3-2
at Florida State	W	3-2
Atlanta	L	6-4
Amherst	W	4-3
Tennessee	W	5-3
Tennessee	L	7-5
Kentucky	W	7-1
Kentucky	W	10-4
at Auburn	W	3-2
at Auburn	W	8-3
at Georgia Tech	W	12-2
Georgia Tech	W	11-3
Presbyterian	W	6-1
Florida	W	10-3
Florida	W	2-0
at Mercer	W	16-3
Mercer	W	17-6
Florida State	W	12-6
Auburn	W	6-5
Auburn	L	7-5
at Georgia Tech	L	4-3
at Georgia Tech	W	4-2
(N) Miss. State	W	3-1
(N) Miss. State	W	1-0
Western Carolina	W	15-3
at West. Carolina	W	2-1
NCAA District III Playoffs (Durham, N.C.)		
Rollins	W	8-4
Duke	W	9-4
Duke	L	9-1
Duke	L	11-3

SEC CHAMPIONS: THE 1953 TEAM

Front Row (l-r): Emory Clements, Leon Houston, Reggie Andrews, Bobby Sherrer, Nathan Williams (captain), Kermit (Hoss) Hall, John Douglas. Second Row: Jim Parker, Don Parr, John Marshall, John Clifton, Harry White, Zeke Bratkowski, Henry (Rip) Darden. Back Row: Phil Colaiacova, Albert (Bubba) Potts, Jackie Roberts, Allen Parrish, Jr., Marvin Satterfield, Doug Foster, Coach Jim Whatley, Bill Richardson

1954: SEC Champions
Overall Record: 16-9
SEC Record: 11-4 (Champs)
Head Coach: Jim Whatley

at Florida State	L	8-7
at Florida	L	13-0
at Florida	W	14-10
at Auburn	L	4-2
Presbyterian	W	7-2
Florida State	W	8-7
at Kentucky	W	7-6
at Kentucky	W	12-3
at Tennessee	W	9-4
at Tennessee	W	5-4
Auburn	L	4-3
Auburn	L	7-5
Kentucky	W	6-5
Kentucky	W	5-0
at South Carolina	L	4-3
at South Carolina	W	9-1
at Georgia Tech	W	3-1
at Georgia Tech	W	7-3
Florida	L	9-7
Florida	L	11-9
Georgia Tech	W	5-0
Georgia Tech	W	3-0
at Mississippi	W	3-2
at Mississippi	L	6-5
at Mississippi	W	5-3

1955: SEC East Champions
Overall Record:16-11
SEC Record: 12-4
Head Coach: Jim Whatley

at Mercer	L	5-4
at Florida	W	20-4
at Florida	W	11-4
at Florida State	L	9-2
at Florida State	W	7-6
Florida	W	9-5
Florida	W	5-3
South Carolina	L	5-4
South Carolina	W	3-1
at Auburn	W	10-8
at Auburn	W	5-4
Presbyterian	W	17-1
Tennessee	W	10-5
Tennessee	W	13-8
Georgia Tech	W	15-1
Georgia Tech	L	5-2
Auburn	W	14-8
Auburn	W	16-6
Florida State	W	17-3
Florida State	L	14-5
at Georgia Tech	L	11-4
at Georgia Tech	W	6-5
at Tennessee	L	11-4
at Tennessee	L	11-10(12)
at Alabama	L	12-2
at Alabama	L	6-4

1956
Overall Record: 16-7
SEC Record: 10-5
Head Coach: Jim Whatley

North Carolina	W	3-2
Auburn	W	8-3
Auburn	L	3-1
Auburn	W	2-1
Duke	W	9-2
Duke	W	7-5
Loyola	W	5-4
Kentucky	W	9-0
Kentucky	W	15-0
Kentucky	W	13-5
at Tennessee	L	7-6
at Tennessee	W	7-0
Georgia Tech	W	6-3
Georgia Tech	W	7-3
at Florida	W	3-2
at Florida	L	10-3
at Florida	L	5-1
at Florida State	W	2-0
Wofford	W	11-2
at Georgia Tech	W	5-3
at Georgia Tech	L	7-1
Florida State	L	9-8
Florida State	L	6-2

1957
Overall Record: 15-10
SEC Record: 10-5
Head Coach: Jim Whatley

at Rollins	L	9-3
at Rollins	W	6-5
Ohio State	W	7-0
Ohio State	W	3-1
at Auburn	L	7-3
at Auburn	L	11-0
Mercer	W	2-0
Mercer	W	20-1
Tennessee	W	11-5
Tennessee	W	1-0
Tennessee	W	6-0
at Ga. Teach. Coll.	L	6-4
at Ga. Teach. Coll.	L	9-2
at Georgia Tech	L	10-0
at Georgia Tech	W	4-3
Florida	W	5-4
Florida	W	7-4
Florida	L	8-5
Ga. Teach Coll.	L	9-1
Ga. Teach Coll.	W	12-10
at Kentucky	W	17-3
at Kentucky	W	12-5
at Kentucky	W	8-0
Georgia Tech	L	3-0
Georgia Tech	W	8-0

1958
Overall Record: 14-13
SEC Record: 9-9
Head Coach: Jim Whatley

Rollins	W	3-2
North Carolina	W	2-0
North Carolina	W	7-2
Rollins	L	5-1
Auburn	L	5-1
Auburn	L	5-3
Michigan State	W	9-8
Michigan State	L	5-2
Notre Dame	L	4-2
Kentucky	W	7-4
North Carolina	L	7-6
North Carolina	W	10-5
Vanderbilt	W	8-6
Vanderbilt	W	7-2
Vanderbilt	L	7-5
Florida	L	3-1
Florida	L	6-5
Georgia Tech	W	7-4
Florida	L	6-3
Florida	L	10-5
Tennessee	W	5-4
Tennessee	W	15-2
Auburn	L	4-1
Auburn	W	14-7
Georgia Tech	W	7-5
Georgia Tech	W	7-4
Georgia Tech	L	12-11

ANNUAL RESULTS

1959
Overall Record: 11-18 (8-12 SEC)
Head Coach: Jim Whatley

Florida State	W	4-1
Florida State	L	16-4
Rollins	L	10-4
Rollins	W	8-6
Auburn	W	9-3
Auburn	L	8-5
Clemson	L	8-2
Adelphi College	W	11-0
Kentucky	L	5-4
Kentucky	W	4-2
Kentucky	L	5-2
Tennessee	W	6-2
Tennessee	W	17-3
Vanderbilt	W	11-7
Vanderbilt	W	3-2
Vanderbilt	W	10-5
Georgia Tech	L	4-3
Florida	L	6-0
Florida	L	7-3
Florida	L	7-3
Florida	L	9-4
Clemson	L	2-1
Auburn	L	13-3
Auburn	L	7-1
Georgia Tech	W	4-3
Georgia Tech	L	6-2
Georgia Tech	L	12-7
Florida State	L	8-2
Florida State	L	4-2

1960
Overall Record: 8-14 (6-10 SEC)
Head Coach: Jim Whatley

Florida State	L	10-1
Ohio State	L	10-3
Florida	L	10-4
Florida	L	13-6
Florida State	L	9-2
Florida State	W	11-8
Clemson	L	11-10
Vanderbilt	L	10-6
Vanderbilt	W	5-2
Kentucky	W	13-9
Kentucky	L	12-11
Auburn	L	8-5
Auburn	L	15-4
Florida	W	14-9
Florida	L	10-6
Clemson	W	4-1
Georgia Tech	L	9-0
Tennessee	W	7-0
Auburn	L	7-3
Auburn	L	7-6
Georgia Tech	W	9-4
Georgia Tech	W	11-8

1961
Overall Record: 11-12 (10-8 SEC)
Head Coach: Jim Whatley

at Florida State	L	9-8
at Florida State	L	11-3
at Florida	L	1-0
at Florida	W	10-7
Vanderbilt	W	15-3
Vanderbilt	W	14-1
Florida	W	3-2
Florida	L	5-4
Clemson	L	5-3
Georgia Tech	W	14-6
Georgia Tech	L	6-5
at Auburn	L	6-4
at Auburn	W	2-0
at Georgia Tech	W	13-5
at Georgia Tech	L	6-2
Florida State	L	5-2
Florida State	W	10-9
at Kentucky	L	5-2
at Kentucky	L	5-2
at Tennessee	W	20-1
at Tennessee	W	8-1
Auburn	L	2-1
Auburn	W	9-4

1962
Overall Record: 8-10 (7-7 SEC)
Head Coach: Jim Whatley

at Florida State	L	13-3
at Florida State	L	6-3
at Florida	L	6-3
at Florida	W	12-11
Clemson	W	10-2
Georgia Tech	W	11-0
Florida	W	5-4
at Clemson	L	6-3
Kentucky	L	8-6
Auburn	W	6-4
Auburn	L	3-1
Georgia Tech	W	7-6
at Vanderbilt	W	15-0
at Vanderbilt	W	4-3
at Georgia Tech	W	2-1
at Georgia Tech	L	8-7
at Auburn	L	5-3
at Auburn	L	12-6

1963
Overall Record: 14-13 (10-8 SEC)
Head Coach: Jim Whatley

at Florida	W	3-2
at Florida	L	4-2
Vanderbilt	W	4-3
Vanderbilt	W	6-0
at Auburn	L	11-0
at Auburn	L	5-4
at Clemson	W	11-6
Pfeiffer	W	5-2
Florida	W	4-3
Florida	L	5-3
Oglethorpe	L	8-7
Clemson	W	5-2
Wake Forest	W	4-2
at Georgia Tech	W	15-6
North Carolina	L	10-6
Georgia Tech	W	4-2
at Tennessee	L	2-1
at Tennessee	L	6-5
at Kentucky	L	10-9
at Kentucky	W	6-2
Auburn	W	6-4
Auburn	L	5-3
at Georgia Tech	W	5-0
Georgia Tech	W	12-8
Oglethorpe	L	7-3
Florida State	L	9-6
Florida State	L	4-3

1964
Overall Record: 9-11
SEC Record: 5-9
Head Coach: Jim Whatley

Kentucky	L	9-8
Kentucky	W	3-2
at Florida	L	4-0
at Florida	L	27-3
Auburn	W	6-5
Auburn	L	3-2
V.M.I.	W	12-1
V.M.I.	W	11-5
Georgia Tech	W	2-1
at Vanderbilt	L	8-7
Clemson	L	11-9
at Clemson	W	10-8
at Auburn	L	6-1
at Auburn	L	5-4
Florida State	W	6-5
Florida State	L	18-11
Tennessee	W	7-3
at Georgia Tech	W	4-0
Florida	L	10-4
Florida	L	1-0

1965
Overall Record: 12-13 (4-10 SEC)
Head Coach: Jim Whatley

Clemson	W	2-0
at Auburn	L	4-3
at Auburn	L	6-1
Georgia Tech	W	10-1
Vanderbilt	W	4-3
Vanderbilt	W	12-9
at Georgia Tech	W	12-4
Florida	W	2-1
Florida	L	9-5
at Clemson	W	8-4
Miami	W	6-3
West Virginia	L	11-8
North Carolina	L	8-2
at Georgia Tech	L	3-1
Auburn	W	5-3
Auburn	L	3-1
at North Georgia	W	5-3
at Kentucky	L	10-3
at Kentucky	L	11-3
at Tennessee	L	8-4(10)
at Tennessee	L	6-5
Georgia Tech	W	10-5
at Florida	L	4-2
at Florida	L	7-2
North Georgia	W	7-2

1966
Overall Record: 12-10-1 (7-6 SEC)
Head Coach: Jim Whatley

at Florida	L	5-2
at Florida	W	4-1
Kentucky	W	7-6
Kentucky	L	5-4
Ohio University	L	5-3
Florida	W	13-2
Florida	L	21-7
at Georgia Tech	W	4-3
Notre Dame	L	9-4
Notre Dame	W	17-16
Georgia Tech	L	11-2
Auburn	W	4-3
Auburn	L	5-2
Clemson	L	17-9
Tennessee	L	5-4
Tennessee	L	4-3
at Vanderbilt	W	7-2
North Georgia	W	6-0
at Georgia Tech	W	4-2
at Auburn	W	3-2
at Auburn	W	9-2
at North Georgia	W	15-1
at Clemson	T	3-3

1967
Overall Record: 8-19 (5-12 SEC)
Head Coach: Jim Whatley

Springfield	L	7-4
at Florida State	W	2-1
at Florida	L	5-1
at Florida	L	6-2
at Bowling Green	L	4-2
South Carolina	L	5-0
at Auburn	L	6-0
at Auburn	L	5-4
at Georgia Tech	L	8-2
at Tennessee	L	3-2
at Tennessee	W	1-0
at Tennessee	L	3-1
at Clemson	W	4-1
Vanderbilt	W	10-1
Vanderbilt	W	4-3
Vanderbilt	W	1-0
Georgia Tech	L	4-3
Florida	L	4-3
Florida	L	3-0
at Georgia Tech	L	13-6
at Kentucky	L	6-1
at Kentucky	W	4-1
at Kentucky	L	3-1
Georgia Tech	W	2-1
Clemson	W	2-1
Auburn	L	1-0
Auburn	L	19-0

1968
Overall Record: 11-15 (6-8 SEC)
Head Coach: Jim Whatley

at Florida State	L	2-0
at Florida State	W	3-2
Kentucky	W	5-1
Milligan	W	3-2
Springfield	L	8-6
Springfield	W	16-11
at Clemson	L	3-2
Tennessee	W	1-0
Tennessee	W	4-2
at Vanderbilt	W	5-1
at Vanderbilt	L	4-3
at Vanderbilt	W	5-1
Florida	L	2-0
Florida	L	9-4
Georgia Tech	L	6-2
at Florida	L	3-2
at Florida	L	11-10
at South Carolina	L	3-2(17)
at Georgia Tech	W	14-11
Auburn	L	8-2
Auburn	W	4-3
Clemson	L	3-2
Georgia Tech	W	5-4
at Auburn	L	7-6
at Auburn	L	8-1
Ga. Tech (Macon)	L	1-0

1969
Overall Record: 15-14 (9-8 SEC)
Head Coach: Jim Whatley

at Rollins	W	20-9
at Rollins	W	6-1
at Rollins	W	6-0
at Florida	L	5-3
at Florida	L	2-0
Vanderbilt	W	17-7
Vanderbilt	W	5-1
Vanderbilt	W	5-2
at Clemson	L	10-1
at Tennessee	L	9-3
at Tennessee	L	7-3
at Tennessee	W	13-7
North Carolina	W	6-5
Clemson	L	16-11
Florida	W	5-4
Florida	L	5-3
at Auburn	L	7-3
at Auburn	L	5-3
Florida Sate	L	5-0
Florida State	L	12-3
Georgia Tech	W	3-1
South Carolina	W	5-1
at Kentucky	L	3-1
at Kentuciky	L	4-3
at Kentucky	W	12-4
Auburn	W	7-2
Auburn	W	10-7
at Georgia Tech	L	9-2
Ga. Tech (Macon)	W	1-0

1970
Overall Record: 17-14 (7-9 SEC)
Head Coach: Jim Whatley

at St. Leo	W	1-0
at Tampa	W	4-3
at Tampa	L	5-3
Kentucky	W	4-3
Kentucky	W	11-0
Kentucky	W	9-7
Tennessee	W	4-2
Tennessee	L	8-0
Tennessee	L	16-8
at Atlanta Baptist	W	23-17
Florida	W	9-4
Florida	L	11-7
Atlanta Baptist	W	15-6
Georgia Tech	L	11-6
at Clemson	L	4-1
Auburn	W	1-0
Auburn	W	5-4
Western Carolina	W	6-3
at Georgia Tech	L	4-3
Atlanta Baptist	W	9-3
at Florida	L	3-0
at Florida	L	10-0
Georgia Tech	W	3-1
at Chattanooga	L	7-3
at Vanderbilt	L	6-2
at Vanderbilt	L	3-0
Ga. Tech (Macon)	W	7-2
Clemson	W	11-10
at Auburn	L	4-3
at Auburn	L	4-3
at South Carolina	W	3-2(11)

1971
Overall Record: 14-18 (8-8 SEC)
Head Coach: Jim Whatley

at Tampa	W	5-3
at Tampa	W	6-4
at St. Leo	L	10-6
Cleveland State	L	5-4
at Florida	L	6-1
at Florida	L	15-4
Wake Forest	W	2-1
Duke	W	7-1
at Tennessee	L	6-0
at Tennessee	W	4-2
at Tennessee	W	2-1
at Clemson	L	8-4
Florida	W	8-7
Florida	W	6-5
at Clemson	L	10-3
at Auburn	L	13-7
at Auburn	L	8-7
Florida State	L	8-0
Florida State	W	4-2
Vanderbilt	L	7-3
Vanderbilt	W	6-5
at Georgia Tech	L	9-7
at Kentucky	L	5-4
at Kentucky	L	4-1
at Kentucky	L	9-5
Georgia Tech	L	9-1
Western Carolina	L	11-7
Auburn	W	8-6
Auburn	W	4-2
at Georgia Tech	L	7-0
Ga. Tech (Macon)	L	3-1
Georgia State	W	12-2

1972
Overall Record: 12-22 (4-12 SEC)
Head Coach: Jim Whatley

West Liberty State	L	2-1
West Liberty State	W	7-2
at Columbus Coll.	W	3-0
at Columbus Coll.	W	3-1
at Columbus Coll.	L	4-2
at Valdosta State	W	6-3
at Florida	W	13-12
at Florida	L	17-9
Tennessee	L	4-3
Tennessee	L	8-5
Western Carolina	W	4-2
Florida	L	3-1
Florida	L	5-0
Clemson	L	12-4
Auburn	W	7-6
Auburn	L	10-6
Clemson	L	12-3
Georgia Tech	W	3-1
at Vanderbilt	L	3-2
at Vanderbilt	L	8-5
at Vanderbilt	L	15-0
at Georgia Tech	L	6-5
Kentucky	L	4-2
Kentucky	L	9-2
Kentucky	W	7-3
Georgia Southern	L	8-4
at Clemson	L	4-0
at Auburn	W	2-0
at Auburn	L	2-1
Ga. Tech (Macon)	L	2-1
at Ga. Southern	L	2-0
at West. Carolina	W	7-2
Georgia State	W	11-0
Georgia State	L	8-4

1973
Overall Record: 13-16 (7-8 SEC)
Head Coach: Jim Whatley

at Valdosta State	L	4-2
at Valdosta State	L	3-2
at Stetson	L	4-3
at St. Leo	W	3-0
at Florida	L	8-7
at Florida	L	2-1
West. Michigan	W	7-6
at Tennessee	L	3-0
at Tennessee	L	7-2
at Tennessee	L	11-2
Columbus Coll.	W	10-9
Columbus Coll.	W	9-3
Stetson	L	6-4
at Clemson	L	12-3
Florida	L	9-1
Clemson	L	6-5
at Auburn	W	8-6
at Auburn	W	12-9
Old Dominion	W	8-1
Vanderbilt	L	4-0
Vanderbilt	W	6-0
Vanderbilt	W	3-1
at Clemson	W	7-5
at Kentucky	W	5-2
at Kentucky	L	8-5
Georgia Tech	L	2-1
Auburn	W	4-2
Auburn	W	6-5
Ga. Tech (Macon)	L	3-2

1974
Overall Record: 10-18 (3-13 SEC)
Head Coach: Jim Whatley

Bowling Green	W	3-2
at Valdosta State	W	3-2
at Florida	L	5-4
Wake Forest	L	5-2
Tennessee	W	7-6
Tennessee	L	8-3
Tennessee	L	13-4
at Clemson	L	3-0
Florida	L	5-4
Florida	L	11-9
Clemson	W	5-4
Old Dominion	L	7-2
Auburn	L	5-1
Auburn	L	4-2
at Clemson	W	5-4
at Vanderbilt	L	5-1
at Vanderbilt	L	6-3
at Vanderbilt	L	7-6
Georgia Tech	W	16-11
Kentucky	L	6-3
Kentucky	L	9-1
Kentucky	W	7-6
at Georgia Tech	L	10-9
at Auburn	L	3-2
at Auburn	W	7-5
at Mercer	W	4-1
Georgia Tech	W	5-3
Mercer	W	11-0

1975: SEC East Champions
Overall Record: 21-15-1
SEC Record: 11-4
Head Coach: Jim Whatley

Appalachian St.	W	11-2
Appalachian St.	T	3-3
Erskine State	W	4-3
at Florida	L	4-3
at Florida	W	13-4
Clemson	L	11-1
Piedmont State	W	17-2
Old Dominion	L	8-3
South Carolina	L	2-1
South Carolina	L	6-0
St. Mary's	W	9-7
St. Mary's	W	9-4
Florida	W	8-6
Florida	W	8-6
Armstrong State	W	6-3
at Auburn	L	8-2
at Auburn	W	2-1
at Columbus Coll.	L	2-1
at Columbus Coll.	W	11-3
at Clemson	L	10-1
Vanderbilt	W	6-2
Vanderbilt	W	6-1
Vanderbilt	L	13-3
at Ga. Southern	L	4-3
Western Carolina	W	5-0
at Georgia Tech	W	5-1
at Kentucky	W	9-6
at Kentucky	W	5-4
at Tennessee	W	9-6
at Tennessee	W	2-0
at Tennessee	L	7-3
Auburn	W	11-4
at West. Carolina	L	6-5
Georgia Tech	W	4-3
Ga. Tech (Macon)	L	9-8
LSU (A - SEC)	L	6-5
LSU (H - SEC)	L	8-3

1976
Overall Record: 21-27 (7-16 SEC)
Head Coach: Roy Umstattd

at Valdosta State	L	8-4
at Columbus Coll.	L	1-0
at Columbus Coll.	L	9-7
Clemson	W	4-3
Tennessee	L	1-0
Tennessee	W	5-4
Tennessee	W	5-4
Toledo	L	9-6
Berry College	W	13-2
Shorter College	L	8-7
Vanderbilt	L	6-3
Vanderbilt	L	3-1
Vanderbilt	W	8-2
at Florida	L	6-1
at Florida	W	3-1
at Florida	L	8-7
Auburn	L	11-3
Auburn	W	3-2
at West. Carolina	W	7-3
Western Carolina	W	10-1
at Clemson	L	5-2
Georgia Southern	L	5-4
Kentucky	L	6-4
Kentucky	W	9-5
Kentucky	L	5-3
Piedmont	W	30-6
Clemson	L	10-3
at Tennessee	L	4-3
at Tennessee	L	2-0
at Tennessee	L	6-4
Mercer (Macon)	W	8-6
at Georgia Tech	W	20-7
West Georgia	W	13-0
Furman	W	4-2
at South Carolina	L	7-0
at South Carolina	L	4-0
at Vanderbilt	W	5-4
at Vanderbilt	L	3-0
at Vanderbilt	L	6-0
Mercer (Atlanta)	W	9-2
at Kentucky	L	7-6
at Kentucky	L	3-2
at Kentucky	L	16-8
Mercer (Macon)	W	8-3
Georgia Tech	W	4-1
Florida	L	7-6
Florida	W	4-3
Ga. Tech (Macon)	W	6-5

1977
Overall Record: 22-24 (9-14 SEC)
Head Coach: Roy Umstattd

Davidson	W	15-0
Davidson	W	22-3
Berry	W	30-7
Clemson	L	2-1
Old Dominion	L	6-5
Old Dominion	W	8-0
USC-Aiken	W	10-0
USC-Aiken	W	12-2
Virginia	W	4-2
Kentucky	L	8-5
Kentucky	W	5-0
Kentucky	W	10-8
Cleveland State	W	5-4
Cleveland State	L	12-9
Florida	L	12-1
Florida	L	10-0
at Tennessee	L	5-4
at Tennessee	L	2-1
at Tennessee	W	9-3
at Clemson	L	2-1
Furman	W	17-10
Vanderbilt	L	1-0
Vanderbilt	L	8-4
Vanderbilt	W	5-4
Elmhurst	W	11-2
Elmhurst	W	6-3
Auburn	L	11-2
at Kentucky	L	5-4
at Kentucky	W	5-0
at Ga. Southern	L	14-13
Georgia Tech	L	8-3
at Vanderbilt	W	6-1
at Vanderbilt	L	3-1
Georgia College	L	8-2
at Mercer (Atlanta)	L	7-4
Western Carolina	L	22-15
Tennessee	W	8-0
Tennessee	W	13-2
Tennessee	L	4-3
Augusta College	W	15-10
South Carolina	L	8-2
Florida	W	5-4
Florida	L	1-0
Florida	L	10-7
(N) Georgia Tech	W	12-1

1978
Overall Record: 30-19 (11-12 SEC)
Head Coach: Roy Umstattd

Tennessee Temple	W	20-1
Tennessee Temple	W	12-3
Columbus College	W	9-6
Columbus College	W	6-4
at Augusta College	W	12-1
Shorter College	W	14-5
Francis Marion	W	8-1
Erskine	W	14-0
Tennessee	L	3-1
Tennessee	W	3-2
Tennessee	W	16-15
Appalachian St.	W	10-5
St. John's	W	5-4
St. John's	L	13-11
Kentucky	W	5-4
Kentucky	W	1-0
Kentucky	W	5-2
Hope College	W	9-2
Hope College	W	7-2
Fairfield	L	13-10
Fairfield	W	8-5
at Florida	L	14-0
at Florida	W	5-3
at Florida	L	7-0
SUNY Brockport	W	22-6
Western Carolina	W	14-5
Clemson	L	11-6
Clemson	W	6-5
Vanderbilt	L	4-2
Vanderbilt	W	22-5
Vanderbilt	L	9-4
at Kentucky	L	3-2
at Kentucky	W	15-12
at Kentucky	W	6-3
Georgia Tech	W	17-8
at Vanderbilt	W	7-5
at Vanderbilt	L	4-0
at Vanderbilt	L	7-6
Georgia College	L	17-15
at Tennessee	L	3-1
at Tennessee	L	10-3
at Tennessee	W	13-1
Georgia Southern	L	13-2
Florida	L	7-6
Florida	L	2-1
Auburn (at Fla.)	L	8-7(12)
Florida (at Fla.)	W	7-2
Miss. St. (at Fla.)	L	9-3
Ga. Tech (Macon)	W	3-2

1979
Overall Record: 24-18 (11-11 SEC)
Head Coach: Roy Umstattd

at Jacksonville	W	6-1
at Clemson	L	12-2
Old Dominion	W	2-1
at Erskine	W	9-2
Georgia State	W	12-1
Georgia College	W	18-1
Tennessee	W	9-8
Tennessee	L	4-2
Tennessee	W	11-10
at Florida	L	4-3
at Florida	L	6-4
at Florida	L	8-5
Cleveland State	W	10-5
Cleveland State	W	10-2
Cleveland State	W	17-2
Cleveland State	W	10-3
at Vanderbilt	W	5-4
Mercer (Macon)	L	7-4

The 1975 Team: In Big Jim Whatley's "swan song" as the Bulldog baseball coach, Georgia captured the SEC Eastern Division title. The players included senior captain Phil Baker, All SEC outfielders Larry Littleton and Bubba Wilson and one of the top hitters in the SEC in Ted Dieter. On the mound, these Bulldogs were led by All-SEC hurlers Bill Ivie and Mickey Register along with Mike Keepers and Wayne LaHullier.

Kentucky	W	9-1
Kentucky	L	8-0
Kentucky	W	20-9
at Ga. Southern	L	16-2
at Furman	L	12-11
Georgia Tech	W	13-4
Vanderbilt	W	8-4
Vanderbilt	W	8-3
Vanderbilt	W	7-5
Clemson	W	15-14
at Georgia Tech	L	9-6
Furman	W	14-1
Florida	L	7-0
Florida	L	6-4
Florida	L	14-11
at Columbus Coll.	L	9-8
Mercer (Atlanta)	W	9-1
at Tennessee	W	8-4
at Tennessee	W	3-2
at Tennessee	W	11-10
Ga. Tech (Macon)	L	9-6
at Kentucky	W	3-2
at Kentucky	L	4-2
at Kentucky	L	11-4

1980
Overall Record: 33-12-1 (9-10 SEC)
Head Coach: Roy Umstattd

Albany State	W	14-0
Albany State	W	21-3
Georgia State	W	14-6
at Clemson	L	22-7
Clemson	L	8-5
at Florida	L	5-0
at Florida	L	5-2
at Florida	L	7-6
Vanderbilt	L	14-9
Vanderbilt	L	11-6
Vanderbilt	W	9-6
at Vanderbilt	L	6-0
at Vanderbilt	W	3-0
at Vanderbilt	W	7-4
Georgia College	W	12-2
Georgia College	W	5-1
at Mercer	W	7-6
Georgia Tech	W	6-4
Tennessee	W	8-5
Stetson	W	6-2
Stetson	W	7-5
Hope College	W	9-0
Hope College	W	15-0
Westminster	W	19-9
Westminster	W	12-0
Kentucky	L	10-2
Kentucky	L	6-2
Kentucky	W	12-3
Howard	W	4-3
Howard	W	6-3
Shorter	W	10-5
Siena Heights	W	13-1
Siena Heights	W	11-8
Augusta College	W	11-1
Erskine	W	27-2
at Tennessee	L	6-4
at Tennessee	W	8-7
at Tennessee	W	5-2
Mercer	W	7-5
Georgia Southern	T	5-5
Piedmont	W	18-9
Florida	W	10-7
Florida	W	8-7
Florida	L	25-9
at Georgia State	W	17-12
at Georgia Tech	W	12-5

1981
Overall Record: 23-23 (8-15 SEC)
Head Coach: Steve Webber

West. Carolina	L	9-6
Clemson	L	19-16
E. Tennessee St.	W	21-6
Georgia College	W	23-6
Vanderbilt	L	5-2
Vanderbilt	L	17-8
Vanderbilt	W	16-9
Georgia Tech	W	16-6
at Tennessee	W	8-0
at Tennessee	L	4-3
at Tennessee	L	16-14
at Vanderbilt	W	4-0
at Vanderbilt	L	8-3
Florida State	L	8-3
Florida State	W	4-2
Shorter	W	8-4
Sienna Heights	W	16-3
Valdosta State	W	6-4
at Clemson	W	3-2
Furman	W	7-1
Kentucky	W	4-2
Kentucky	L	7-6
Kentucky	L	8-6
Clemson	W	22-20
at Valdosta State	W	7-6
at Florida	L	6-0
at Florida	L	5-1
at Florida	W	12-3
at Furman	W	11-8
West Georgia	W	13-2
at Ga. Southern	W	5-4
at Ga. Southern	L	12-6
at Ga. Southern	L	9-8
Mercer (Atlanta)	L	15-10
Mercer (Macon)	L	9-6
Tennessee	W	2-1
Tennessee	L	16-10
Tennessee	L	13-7
at Kentucky	W	6-2
at Kentucky	L	12-3
at Kentucky	L	10-4
Mercer (Macon)	W	18-6
at Georgia Tech	L	3-2
Florida	W	4-2
Florida	L	6-3
Florida	L	20-6

1982
Overall Record: 28-19 (11-9 SEC)
Head Coach: Steve Webber

at Florida State	W	21-5
at Florida State	L	6-5
at Valdosta State	L	13-12
Campbell	W	16-1
at Clemson	W	7-3
Western Carolina	W	10-7
Appalachian St.	L	7-5
at Vanderbilt	L	4-2
at Vanderbilt	L	13-2
at Vanderbilt	W	17-5
Georgia Tech	L	9-7
Georgia College	W	7-6
Tennessee	L	13-9
Tennessee	L	14-6
Tennessee	W	10-2
Tenn. Temple	W	24-1
Howard	W	21-0
Columbus Coll.	L	5-2
at Auburn	L	10-7
at Florida	L	6-5
at Florida	L	11-2
Mercer (Macon)	W	15-7
Kentucky	L	7-4
Kentucky	W	7-6
Kentucky	W	12-11
Clemson	W	11-10
Shorter	W	11-10
Vanderbilt	W	5-2
Vanderbilt	W	7-6
Vanderbilt	W	8-7
at Clemson	W	8-5
Valdosta State	L	8-6
at Tennessee	L	9-4
at Tennessee	L	5-3
at West. Carolina	L	14-13
Newberry	W	10-2
Georgia Southern	W	2-1
Georgia State	W	7-2
at Georgia Tech	W	9-7
Florida	L	6-4
Florida	W	8-6
Florida	W	9-3
Mercer (Atlanta)	W	8-4
Mercer (Macon)	L	11-8
at Kentucky	W	10-4
at Kentucky	W	15-7
at Kentucky	W	13-2

1983
Overall Record: 29-19 (11-9 SEC)
Head Coach: Steve Webber

at Ga. Southern	L	12-8
at Ga. Southern	W	7-2
at Ga. Southern	L	7-2
Campbell	W	4-3
Campbell	L	6-2
Western Carolina	W	19-1
Newberry	W	5-3
at Auburn	W	5-0
at Auburn	L	11-7
Kentucky	L	1-0
Kentucky	W	1-0
Kentucky	W	10-7
at Georgia State	W	18-2
Appalachian St.	W	18-5
at Tennessee	L	11-4
at Tennessee	W	11-6
at Tennessee	L	7-4
Florida	W	4-3
Florida	W	8-7
Shorter	W	13-2
at Brmngham-So.	L	9-3
Howard	W	13-4
at West. Carolina	W	14-8
Vanderbilt	W	12-7
Vanderbilt	W	7-5
Vanderbilt	W	7-6
Mercer (Atlanta)	W	13-1
Clemson	L	13-7
Clemson	W	11-5
Mercer (Macon)	W	10-7
Tennessee	L	2-0
Tennessee	L	5-4
Tennessee	W	8-7
Auburn	L	11-5
Auburn	L	13-9
at Florida	W	4-2
at Florida	L	3-1
at Florida	L	14-3
Georgia State	W	6-3
at Clemson	L	6-3
Mercer (Macon)	L	14-7
Georgia Tech	W	11-10
at Georgia Tech	W	15-3
Georgia College	W	5-3
Tennessee Temple	W	21-3
at Vanderbilt	L	6-0
at Vanderbilt	W	12-2
at Vanderbilt	L	9-4

1984
Overall Record: 25-23-1 (7-14-1 SEC)
Head Coach: Steve Webber

at Central Florida	W	3-0
at Rollins	L	8-6
at Central Florida	L	5-2
at Rollins	W	4-1
Campbell	W	4-2
Campbell	L	12-3
Newberry	W	8-1
Western Carolina	L	11-4
Georgia College	W	19-2
at Vanderbilt	L	3-2
at Vanderbilt	L	4-3
Old Dominion	L	13-8
Furman	W	17-5
at Clemson	W	9-6
Florida	L	4-1
Florida	T	9-9
Howard	W	23-3
at Tennessee	W	9-6
at Tennessee	L	6-3
at Tennessee	L	9-2
Georgia State	W	10-2
Kentucky	W	4-2
Kentucky	L	7-2
Kentucky	L	20-11
Vanderbilt	W	7-0
Vanderbilt	L	11-9
Vanderbilt	L	8-5
at Auburn	L	5-3
at Auburn	W	10-6
Georgia Southern	W	21-7
Georgia Southern	W	4-0
Georgia Southern	W	18-2
at Georgia State	L	12-9
Mercer (Macon)	L	6-5
at Florida	L	10-9
at Florida	L	2-1
at Florida	L	14-2
Clemson	W	14-11
at Clemson	L	5-2
Tennessee	W	4-3
Tennessee	L	11-7
Tennessee	W	7-4
at Georgia Tech	W	16-14
Georgia Tech	W	14-13
at Kentucky	W	6-2
at Kentucky	W	8-7
at Kentucky	L	14-2
at Georgia Tech	W	9-8
Georgia Tech	W	10-8

1985
Overall Record: 33-23 (11-11 SEC)
Head Coach: Steve Webber

at Jacksonville	L	8-5
at Jacksonville	W	12-3
at Stetson	W	6-1
at Stetson	W	2-1
Western Kentucky	L	4-3
Western Kentucky	L	9-4
Ball State	L	2-1
Western Carolina	W	13-12
at Ga. Southern	L	10-6
at Ga. Southern	L	5-4
at Ga. Southern	W	17-11
Campbell	W	7-6
Florida	W	4-3
Florida	L	6-1
Florida	L	12-9
Georgia Tech	L	9-3
at Georgia Tech	W	5-4
at Tennessee	L	4-3
at Tennesseee	W	7-3
at Tennessee	L	17-11
Kentucky	W	7-6
Kentucky	L	7-5
Kentucky	W	11-10
Clemson	W	14-11
Howard	W	23-5
at Vanderbilt	W	9-5
at Vanderbilt	W	3-2
at Vanderbilt	W	11-4
Auburn	L	23-11
Auburn	W	15-13
Birmingham-So.	W	25-13
Newberry	W	15-5
at Georgia State	W	13-5
at Mercer (Macon)	W	16-8
Georgia State	W	20-0
South Carolina	W	7-0
at Florida	L	7-0
at Florida	L	5-0
Mercer (Macon)	L	6-4
at South Carolina	L	3-1
Tennessee	L	9-8
Tennessee	W	7-1
Tennessee	L	12-4
Clemson	W	11-4
at Kentucky	W	3-0
at Kentucky	W	10-4
at Clemson	W	4-3
Georgia Tech	W	16-3
Vanderbilt	W	9-5
Vanderbilt	L	6-4
Vanderiblt	L	15-4
at Georgia Tech	W	5-4
LSU (SEC)	W	8-6
Miss. State (SEC)	L	2-0
Florida (SEC)	W	9-8
Miss. State (SEC)	L	8-3

1986
Overall Record: 35-24 (14-13 SEC)
Head Coach: Steve Webber

at Jacksonville	L	8-5
at Jacksonville	L	10-8
at Cent. Florida	W	11-6
at Cent. Florida	L	9-3
Columbus Coll.	L	6-5
Columbus Coll.	W	8-4
Georgia College	W	18-12
Western Carolina	W	10-7
at Mississippi State	W	3-2
at Mississippi State	L	13-2
at Mississippi State	W	14-7
Campbell	W	21-9
Campbell	W	10-4
Auburn	W	5-1
Auburn	W	5-4
Auburn	W	8-5
Georgia State	W	14-4
Old Dominion	L	4-1
at Vanderbilt	L	9-0
at Vanderbilt	W	12-3
at Vanderbilt	W	12-7
Ole Miss	W	4-2
Ole Miss	W	6-1
Ole Miss	L	14-4
Jacksonville	W	5-2
Jacksonville	W	13-2
Newberry	W	12-1
Augusta College	W	6-4
Shorter	W	14-0
USC-Aiken	W	5-0
at Clemson	L	5-4
at Alabama	L	8-4
at Alabama	L	9-2
at Alabama	L	9-6
at Clemson	W	13-6
at Clemson	L	18-2
Tennessee	W	8-4
Tennessee	L	4-2
Tennessee	W	9-6
Southern Tech	W	13-4
at Georgia Tech	W	13-3
at LSU	W	3-1
at LSU	W	11-8
at LSU	L	11-8

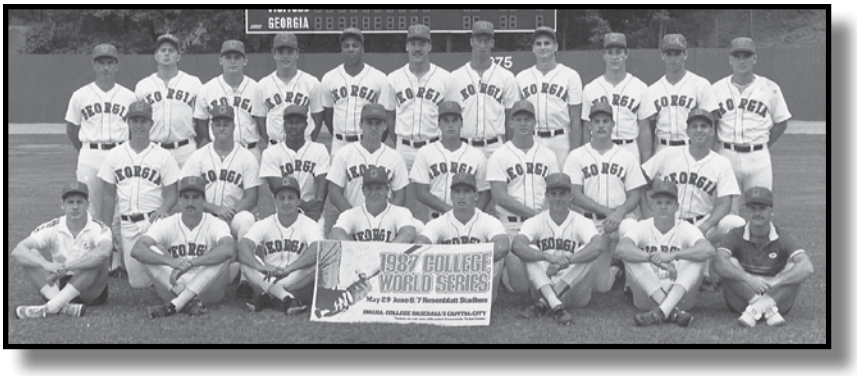

The 1987 College World Series Team: Seated (L to R): Mike Clanton (trainer), Roger Miller, Donn Perno, Derek Lilliquist, Mike Boyzuick, Pat Swift, Ken Koller, Doug Donner. Kneeling (L to R): Assistant Coach Greg Appleton, Scott Broadfoot, Michael Turner, Scott Bohlke, Joe Kelly, Matt Hoitsma, Jeff Cooper, Marc Lipson. Standing (L to R): Head Coach Steve Webber, Brian Jester, Mike Hawkins, McKay Smith, Steve Carter, Rich Bielski, Steve Muh, Phil Willis, Cris Carpenter, Pete Freeman and Assistant Coach Howard McCann.

Georgia Southern	L	6-3
Georgia Southern	L	8-3
Georgia Southern	W	12-11
Florida	L	7-6
Florida	W	8-1
Florida	L	11-5
Davidson	W	7-3
Georgia Tech	W	4-2
at Kentucky	W	8-7
at Kentucky	L	11-2
at Kentucky	L	12-2
LSU (SEC)	L	10-6
Auburn (SEC)	W	11-7
Alabama (SEC)	W	6-4
LSU (SEC)	L	8-4

1987
College World Series Team
Overall Record: 42-21
***SEC Record: 18-10**
(*18-8 Reg. Season SEC Champion)
Head Coach: Steve Webber

at Central Florida	W	6-4
at Central Florida	L	9-8
at Jacksonville	L	7-6
at Jacksonville	W	15-5
UNC-Wilmington	W	18-4
Campbell	W	8-7
Campbell	W	10-0
Richmond	W	15-4
Richmond	W	15-2
Mississippi State	L	6-4
Mississippi State	W	5-0
Old Dominion	W	7-6
Old Dominion	W	4-3
at Auburn	W	3-2
at Auburn	W	10-5
at Auburn	W	7-1
Vanderbilt	W	4-3
Vanderbilt	L	14-9
Vanderbilt	W	8-6
Georgia Southern	W	5-1
Georgia Southern	L	10-5
Youngstown St.	L	4-3
at Ole Miss	W	7-0
at Ole Miss	L	10-3
at Ole Miss	L	5-4
at Clemson	L	3-2
Clemson	W	11-7
at Florida State	W	6-5
at Florida State	W	5-3
Western Carolina	W	11-8
Western Carolina	L	11-9
Alabama	W	3-2
Alabama	W	10-9
Alabama	W	8-7(12)
Newberry	W	14-1
Georgia College	W	21-9
at Tennessee	W	8-1
at Tennessee	W	7-1
at Tennessee	W	9-6
at Ga. Southern	L	6-5
at Ga. Southern	W	13-4
LSU	W	7-1
LSU	L	12-3
LSU	W	12-10
Augusta College	W	13-4
Georgia Tech	W	9-4
at Florida	W	13-0
at Florida	L	10-0
at Florida	W	6-5
at Georgia Tech	L	11-3
Davidson	W	11-3
Kentucky	W	6-3
Kentucky	L	3-2
Kentucky	L	7-2
Miss. St. (SEC)	L	6-5
LSU (SEC)	L	4-2
NCAA Regional (Atlanta)		
Fordam	L	5-3
Georgia Tech	W	5-1
Michigan	W	10-8
Fordam	W	10-4
Rider	W	13-5
College World Series (Omaha)		
Stanford	L	3-2
Arkansas	L	5-4

1988
Overall Record: 29-28
SEC Record: 11-16
Head Coach: Steve Webber

at Central Florida	L	5-1
at Central Florida	W	23-5
at Jacksonville	L	5-4
at Jacksonville	W	2-1
at Clemson	L	13-12
Campbell	L	9-4
Campbell	L	10-8
Augusta College	W	11-6
Georgia College	W	13-4
Old Dominion	W	5-4
Old Dominion	W	11-4
at Mercer	W	10-1
at Mississippi State	L	25-7
at Mississippi State	L	8-1
at Mississippi State	L	13-0
Auburn	L	8-3
Auburn	L	7-4
Auburn	L	18-5
Clemson	W	8-7
Georgia Southern	W	8-7
Georgia Southern	W	10-9
at Vanderbilt	W	10-5
at Vanderbilt	W	11-4
at Vanderbilt	L	9-8
Western Carolina	W	3-2
Western Carolina	W	6-2
Ole Miss	W	9-8
Ole Miss	W	7-5
Ole Miss	L	3-2
Jacksonville	W	27-8
Jacksonville	L	9-6
at Alabama	W	5-1
at Alabama	L	8-5
at Alabama	W	8-7
at Ga. Southern	L	8-7
at Ga. Southern	W	16-8
Tennessee	L	6-5
Tennessee	W	2-1
Tennessee	W	5-4
at Georgia Tech	L	10-1
South Carolina	W	5-1
at LSU	L	12-6
at LSU	W	4-2
at LSU	L	9-8
at South Carolina	L	11-1
Florida	L	6-3
Florida	W	3-2
Florida	L	6-3
Georgia Tech	L	4-3
Davidson	W	6-5
at Kentucky	L	11-0
at Kentucky	L	7-2
at Kentucky	W	9-2
Florida (SEC)	W	8-3
LSU (SEC)	L	7-3
Kentucky (SEC)	W	5-4
Miss. St. (SEC)	L	4-2

1989
Overall Record: 37-25
SEC Record: 15-11
Head Coach: Steve Webber

at Ga. Southern	W	9-3
at Ga. Southern	W	6-2
(N) Wake Forest	W	14-4
(N) Armstrong St.	W	5-2
Jacksonville	L	4-3
Western Carolina	W	1-0
Western Carolina	L	8-5
Wake Forest	W	8-3
Wake Forest	L	12-2
Georgia Southern	L	14-13
Georgia Southern	W	10-5
Campbell	W	4-3
Old Dominion	W	7-3
Old Dominion	L	4-3
Georgia College	W	16-5
Liberty	L	3-0
Mississippi State	L	3-1
Mississippi State	L	13-1
Mississippi State	L	13-7
Mercer	W	14-3
Mercer	W	2-1
at Auburn	W	8-6
at Auburn	L	3-0
at Auburn	W	5-2
Vanderbilt	W	8-0
Vanderbilt	W	3-2
Vanderbilt	L	9-5
Jacksonville	L	3-2
Jacksonville	L	9-4
at Ole Miss	W	7-0
at Ole Miss	W	7-2
at Ole Miss	W	12-4
Western Carolina	W	10-2
Western Carolina	W	10-5
Newberry	W	11-4
Alabama	W	5-2
Alabama	L	5-3
Georgia Tech	W	8-5
at South Carolina	L	6-1
at Tennessee	W	6-2
at Tennessee	L	6-4
at Tennessee	W	10-1
Clemson	W	6-5
at Mercer	W	11-6
LSU	L	4-3
LSU	L	7-1
LSU	W	4-2
at Clemson	L	3-2
Davidson	W	4-2
at Florida	W	16-2
at Florida	L	5-3
at Florida	L	6-5
at Georgia Tech	L	6-2
Augusta College	L	5-1
Kentucky	W	7-3
Kentucky	W	11-4
Kentucky	W	10-8
LSU (SEC)	L	6-3
Auburn (SEC)	W	9-8
Miss. St. (SEC)	W	15-6
Florida (SEC)	W	16-1
Auburn (SEC)	L	2-1

1990
NATIONAL CHAMPIONS
Overall Record: 52-19
SEC Record 18-9
Head Coach: Steve Webber

at Jacksonville	W	10-2
at Jacksonville	L	6-5
at Ga. Southern	W	9-2
at Ga. Southern	L	8-4
Jacksonville	L	3-1
Jacksonville	W	6-0
Georgia Southern	W	3-1
Georgia Southern	W	10-2
Wake Forest	W	14-4
Wake Forest	L	13-8
Wake Forest	W	13-2
Western Carolina	W	14-6
at Central Florida	W	5-1
at Central Florida	W	7-2
Campbell	W	6-4
Campbell	W	10-2
Old Dominion	W	13-6
Old Dominion	W	16-9
Virginia	W	13-1
Virginia	W	8-2
Virginia	W	12-3
Virginia	W	11-6
at Kentucky	W	4-2
at Kentucky	W	3-2
at Kentucky	L	7-2
Auburn	W	14-2
Auburn	W	7-0
Auburn	W	11-10
Georgia College	W	8-5
Clemson	W	9-8

The 1990 NCAA Champions: Front (L to R): Ray Kirschner, J.R. Showalter, Dave Fleming, Jeff Cooper, Ray Suplee. Row 2: Mike Rebhan, Joey Alfonso, Mickey Haynes, Terry Childers, Matt Hoitsma, Doug Radziewicz, Stan Payne. Row 3: Joe Kelly, Brian Jester, Dave Perno, McKay Smith, Tommy Owen, J.P. Stewart, Tracy Wildes. Row 4: Jeff Chambers (trainer), Don Norris, Kendall Rhine, Bruce Chick, Tom Zdanowicz, Pat Foran (mgr.). Row 5: Asst. Coach Jim Bagnall, Asst. Coach Mike Hawkins, Head Coach Steve Webber, Asst. Coach Greg Appleton. Not Pictured: Steve DeBlasi.

at Vanderbilt	L	5-1
at Vanderbilt	L	7-2
at Vanderbilt	W	12-11
at Augusta College	W	20-2
Tennessee	W	8-5
Tennessee	W	13-4
Tennessee	W	3-2
Georgia Tech	W	9-8
at Alabama	W	9-2
at Alabama	W	4-3(8)
at Alabama	W	11-9
Western Carolina	W	12-11
Western Carolina	W	15-3
Florida	W	6-4
Florida	W	4-3
Florida	L	4-1
Augusta College	W	15-2
at Georgia Tech	L	8-2
at Mississippi State	W	9-0
at Mississippi State	W	12-1
at Mississippi State	L	22-6
Georgia Tech	W	8-6
at Georgia Tech	L	12-5
Ole Miss	W	6-1
Ole Miss	L	7-2
Ole Miss	W	15-4
at LSU	L	11-2
at LSU	L	5-2
at LSU	L	8-5
*Vanderbilt	L	6-3
*Florida	L	6-5
NCAA Reg. (Waterbury, Conn.)		
Connecticut	W	7-2
Maine	W	6-3
North Carolina	W	5-4
Rutgers	L	4-3
Rutgers	W	20-9
College World Series (Omaha)		
Mississippi State	W	3-0
Stanford	W	16-2
Stanford	L	4-2
Stanford	W	5-1
!Oklahoma State	W	2-1

*SEC Tournament, Hoover, Ala.
!National Championship Game

1991
Overall Record: 27-31
SEC Record: 7-19
Head Coach: Steve Webber

*Oklahoma St.	L	3-2
*Miss. State	L	14-3
at Ga. Southern	L	4-1
at Ga. Southern	W	18-2
Wake Forest	W	7-6
Wake Forest	W	7-5
Wake Forest	W	10-7
at Mercer (Macon)	W	10-6
Jacksonville	W	5-1
Jacksonville	W	3-1
Campbell	W	12-4
Campbell	W	12-4
Campbell	W	7-6
South Carolina	W	7-3
at Jacksonville	L	10-9
Virginia	L	3-1
Virginia	W	5-4
Virginia	W	12-3
Virginia	W	13-5
Kentucky	W	4-3
Kentucky	W	4-2
Kentucky	L	7-4
at Auburn	L	10-9
at Auburn	L	3-2
at Auburn	L	6-5
at South Carolina	L	1-0
at Augusta College	W	13-3
Vanderbilt	W	8-3
Vanderbilt	W	2-1
Vanderbilt	W	7-6
Georgia Southern	W	13-8
Georgia Southern	L	14-3
at Tennessee	L	9-3
at Tennessee	L	2-0
at Tennessee	L	4-2
at Clemson	L	4-3
Clemson	L	9-1
Alabama	L	5-4
Alabama	L	4-0
Alabama	L	7-3
at Georgia Tech	L	9-3
Georgia Tech	W	8-4
Florida	L	11-3
Florida	L	4-0
Florida	L	8-1
Mercer	W	7-3
at Clemson	L	11-8
Mississippi State	W	6-4
Mississippi State	L	6-0
Georgia Tech	W	3-2
at Georgia Tech	L	16-1
at Ole Miss	L	7-3
at Ole Miss	W	1-0
at Ole Miss	L	5-3
Augusta College	W	11-7
LSU	L	10-4
LSU	L	5-0
LSU	L	16-7

*ABCA Hall of Fame Tournament, Baton Rouge, La.

1992
Overall Record: 35-25
SEC Record: 12-11
Head Coach: Steve Webber

Jacksonville	W	5-2
Jacksonville	L	8-3
(N) Tulane	W	1-0
(N) LSU	W	9-1
(N) New Orleans	W	6-2
Augusta	W	12-5
Wake Forest	W	6-5
Wake Forest	W	5-4
Wake Forest	W	5-3
at Mercer	W	9-4
Winthrop	W	11-3
Evansville	W	17-2
Evansville	W	5-3
Evansville	W	13-9
N.C.-Charlotte	W	13-10
Western Carolina	L	13-11 (14)
at Jacksonville	W	12-6
at Jacksonville	W	11-10 (10)
Arkansas	L	1-0
Arkansas	L	5-3
at N.C.-Charlotte	W	8-2
at Western Carolina	L	8-4
at Mississippi State	L	5-4 (10)
at Mississippi State	W	8-6
at Mississippi State	W	10-1
Clemson	L	8-4
at Clemson	W	3-2
Alabama	W	16-4
Alabama	L	5-2
Alabama	W	4-0
at Georgia Tech	L	15-1
at South Carolina	W	5-4
at South Carolina	L	8-3
at South Carolina	L	16-12
Georgia Southern	W	6-5
Georgia Southern	L	10-5
Tennessee	W	7-5
Tennessee	W	6-1
Tennessee	W	12-3
Clemson	L	9-1
Georgia College	W	10-3
at Florida	L	3-0
at Florida	L	8-4
at Florida	L	5-3
Georgia Tech	L	5-4
Mercer	L	14-13
Kentucky	W	6-4
Kentucky	W	5-4
Kentucky	W	12-1
Georgia Tech	W	7-2
at Georgia Tech	L	11-3
at Vanderbilt	L	17-9
at Vanderbilt	L	2-1
at Vanderbilt	W	8-7
*Miss. State	W	6-4
*Florida	L	12-5
*Miss. State	W	6-3
*LSU	L	5-3
NCAA Reg. (Tallahassee, Fla.)		
Kent State	L	5-2
Stanford	L	7-3

*SEC Tournament, The Superdome, New Orleans, La.

1993
Overall Record: 30-29
SEC Record: 10-18
Head Coach: Steve Webber

at Jacksonville	W	11-2
at Jacksonville	W	7-5
at Mercer	W	13-6
Wake Forest	W	4-0
Wake Forest	L	2-1
at Ga. Southern	L	5-3
Austin Peay	W	5-4
Northern Illinois	W	8-4
Northern Illinois	W	18-0
Western Carolina	W	5-4
Western Carolina	W	11-9
George W'shington	L	5-3
George W'shington	W	6-5
George W'shington	W	2-1
Jacksonville	W	8-3
Jacksonville	L	10-0
Virginia	W	3-2
Virginia	W	14-13
at Georgia State	W	6-4
at Arkansas (23)	L	7-2
at Arkansas (23)	L	11-1
at Arkansas (23)	L	5-4 (10)
Clemson (22)	L	6-2
Miss. State (1)	W	5-4
Miss. State (1)	W	4-3
Miss. State (1)	W	10-5
Winthrop	W	3-0
at Ga. Tech (7)	L	3-1
at Alabama	L	7-0
at Alabama	W	3-1
at Alabama	W	4-3
Ga. Tech (6)	L	4-1
at Clemson (16)	L	8-6
South Carolina (16)	W	5-2
South Carolina (16)	L	4-1
South Carolina (16)	L	8-0
Georgia Southern	L	6-5 (12)
Georgia Southern	L	6-2
at Tennessee (19)	W	2-1
at Tennessee (19)	L	5-2
at Tennessee (19)	L	12-4
Mercer	W	7-3
Georgia State	W	9-2
Florida	L	5-0
Florida	L	4-3
Florida	L	12-4
at Ga. Tech (2)	W	4-1
Georgia Tech (2)	L	12-1
at Kentucky	L	14-2
at Kentucky	W	8-5
at Kentucky	L	6-5(11)
at Clemson (15)	W	4-2
Vanderbilt	L	4-2
Vanderbilt	L	7-2
Vanderbilt	L	9-8
*S. Carolina (16)	W	3-1
*Florida	W	5-0
*Kentucky	L	13-3
*Tennessee (17)	L	17-8

(National Ranking)
SEC Eastern Div. Tourn. at USC

1994
Overall Record: 22-35
SEC Record: 9-19
Head Coach: Steve Webber

E. Michigan	L	7-3
E. Michigan	W	8-4
at Ga. Southern	W	8-2
at Ga. Southern	L	4-2
Wake Forest	L	8-7
Wake Forest	W	6-1
Evansville	W	6-2
Evansville	L	10-5
Western Carolina	L	10-1
Clemson (10)	L	9-2
Winthrop	L	9-4
Winthrop	W	10-0
at Mercer	W	7-4
+Eastern Kentucky	W	9-0
Eastern Kentucky	W	10-2
Ohio	L	11-10
Ohio	L	8-6 (10)
at Auburn (20)	L	23-1
at Auburn (20)	L	9-5
at Auburn (20)	W	13-12
Jacksonville	W	7-0
Jacksonville	L	7-6
LSU (6)	L	14-11
LSU (6)	L	7-3
LSU (6)	L	12-6
at Clemson (7)	L	6-3
Ole Mis	W	4-2
Ole Miss	L	4-2(10)
Ole Miss	W	9-7
Ga. Southern	W	9-1
Ga. Southern	W	8-7
at S. Carolina (20)	W	8-7
at S. Carolina (20)	L	24-12
at S. Carolina (20)	W	8-4
Clemson (4)	L	10-6
Ga. Tech (3)	L	8-0
Tennessee (13)	L	5-1
Tennessee (13)	L	5-0
Tennessee (13)	L	6-1
at Ga. Tech (4)	L	13-2
at Florida (17)	L	8-3
at Florida (17)	L	3-2 (10)
at Florida (17)	L	9-1
Georgia State	L	5-1
at Georgia State	W	9-8
Kentucky	W	25-2
Kentucky	L	12-6
Kentucky	W	5-4
at Ga. Tech (3)	L	14-1
Mercer	W	3-2 (12)
at Vanderbilt	L	15-11
at Vanderbilt	L	8-7 (7)
at Vanderbilt	L	10-5 (7)
*Florida (18)	W	4-3
*Kentucky	W	17-5
*Tennessee (9)	L	5-2
*Vanderbilt	L	6-1

+No-hitter by UGA's Brian Powell
(National Ranking);
*SEC Eastern Div. Tourn. at UK-- Lexington, Ky.

1995
Overall Record:29-29
SEC Record: 9-17
Head Coach: Steve Webber

$North Carolina	L	5-2
$Central Florida	L	10-5
$Miami (6)	L	12-10
$North Carolina	W	6-3
Jacksonville	W	9-3
Jacksonville	L	6-1
Jacksonville	W	7-5
Mercer	W	7-4
Western Carolina	L	10-9
at Ga. South. (25)	L	13-12
at Ga. South. (25)	W	3-2
Winthrop	W	5-4
UNC-Greensboro	L	15-4
UNC-Greensboro	L	11-6
UNC-Greensboro	W	8-6
at Mercer	W	9-0
Radford	W	4-3
Radford	W	17-6
Radford	W	6-0
Furman	W	18-2
Georgia Tech	L	7-5
Georgia Tech	W	12-7
Auburn (8)	L	5-4
Auburn (8)	L	9-4
Auburn (8)	L	2-0
Ga. South. (24)	W	8-6
Ga. South. (24)	W	7-6 (11)
at LSU (5)	L	8-2
at LSU (5)	L	11-5
at LSU (5)	L	7-4 (12)
Clemson (3)	W	8-7
at Ole Miss (20)	W	3-2 (13)
at Ole Miss (20)	L	7-4
at Ole Miss (20)	L	13-10
at Clemson (2)	L	5-4
South Carolina	W	7-0
South Carolina	L	8-2
South Carolina	W	9-8
at Ga. Tech (18)	W	10-3
at Tennessee (13)	L	11-4
at Tennessee (13)	L	9-2
at Tennessee (13)	L	6-4
UNC-Asheville	W	16-0
at Ga. Tech	L	20-7
Florida (19)	W	7-5
Florida (19)	L	10-8 (11)
Florida (19)	W	7-2
Tampa	L	12-7
at Kentucky	L	13-3
at Kentucky	W	8-4
at Kentucky	W	7-5
Ga. State	W	11-5
at Ga. State	W	18-5
Vanderbilt	L	11-6
Vanderbilt	W	6-5
*Florida	W	6-4
*Kentucky	L	9-8 (12)
*Tennessee (8)	L	11-0

(National Ranking);
*SEC Eastern Div. Tourn. at UT--Knoxville, Tenn.

1996
Overall Record: 24-30
SEC Record: 8-21
Head Coach: Steve Webber

at Jacksonville	L	10-5
at Jacksonville	W	14-2
at Jacksonville	L	11-7
Winthrop	L	6-5(10)
at Ga. Southern	W	8-4
at Ga. Southern	W	9-8
W. Carolina	W	3-0
W. Carolina	L	7-5
at Ga. Tech (19)	L	6-5(10)
Ga. Tech (19)	W	5-2
at Ga. State	W	10-4
Evansville	W	8-2
Evansville	W	5-4 (11)
Austin Peay	W	11-5
Furman	W	6-5
Alabama (17)	W	11-1
Alabama (17)	L	9-6
Alabama (17)	L	6-4(12)
Ga. State	W	14-6
at LSU (1)	L	14-4
at LSU (1)	L	12-5
at LSU (1)	L	23-5
Auburn (20)	L	3-2
Auburn (20)	W	7-4
Auburn (20)	W	12-10
Chrlstn. Southern	W	5-2
at Miss. State	L	4-3
at Miss. State	L	5-4
at Miss. State	L	5-2
at Clemson (8)	L	5-4
Arkansas (10)	W	7-3
Arkansas (10)	L	4-3
Arkansas (10)	W	7-6
Ga. Southern	W	9-5
Ga. Southern	L	5-3
at South Carolina	L	11-1
at South Carolina	W	7-2

at South Carolina	L	15-14
Clemson (4)	W	6-2
Tennessee (16)	L	3-2
Tennessee (16)	L	8-6(6)
Tennessee (16)	L	8-0
at Ga. Tech (18)	L	4-3
at Florida (3)	W	12-10
at Florida (3)	L	9-8(12)
at Florida (3)	L	8-4
Ga. Tech	L	10-3
at Mercer	W	8-4
Kentucky	L	11-9(10)
Kentucky	L	11-8(10)
Mercer	W	6-5
at Vanderbilt	L	5-4
at Vanderbilt	W	5-4
at Vanderbilt	L	7-4

(National Ranking)

1997 Overall Record: 28-27
SEC Record: 8-22
Head Coach: Robert Sapp

Winthrop	L	8-5
Winthrop	W	5-0
Wintrhop	W	6-4
UNC-Asheville	W	13-5
at Ga. Southern	W	6-0
at Ga. Southern	W	3-1
Western Carolina	W	9-6
Western Carolina	L	3-1
Louisville	W	14-0
Louisville	W	13-3
Louisville	W	7-6
at Ga. State	W	5-0
Howard	W	8-3
Ga. Tech (4)	L	9-0
at Ga. Tech (4)	W	4-1
Ga. State	W	7-3
at Alabama (6)	L	15-6
at Alabama (6)	L	10-6
at Alabama (6)	W	11-6
William & Mary	W	14-2
LSU (1)	L	6-5(10)
LSU (1)	W	11-9
LSU (1)	L	7-3
at Auburn (7)	L	14-1
at Auburn (7)	L	9-2
at Auburn (7)	L	13-6
Furman	W	3-2
Miss. State (18)	L	19-8
Miss. State (18)	L	14-9
Miss. State (18)	L	3-2
Clemson (17)	W	3-2
at Arkansas	L	11-2
at Arkansas	L	15-6
at Arkansas	L	17-8
Ga. Southern	L	12-3
Ga. Southern	W	6-1
South Carolina	L	14-10
South Carolina	W	17-5
South Carolina	L	6-4
at Ga. Tech (13)	L	6-3
at Mercer	W	18-2
at Tennessee (8)	L	13-0
at Tennessee (8)	L	28-10
at Tennessee (8)	L	3-2
at Clemson	Rainout	
at Kentucky	W	15-0
at Kentucky	L	9-8
at Kentucky	W	16-6
Ga. Tech (10)	W	5-4
Florida (21)	L	8-4
Florida (21)	W	7-4
Florida (21)	L	7-3
Mercer	W	9-6
Vanderbilt	W	9-5
Vanderbilt	L	6-2
Vanderbilt	W	5-2

(National Ranking)

1998 Overall Record: 24-30
SEC Record: 8-21
Head Coach: Robert Sapp

UNC-Asheville	W	17-6
UNC-Asheville	W	9-2
UNC-Asheville	W	8-5
Howard	W	13-0
at Ga. State	W	16-2
%St. John's	W	7-3
%The Citadel	L	7-6
%Ga. Southern	W	12-1
Ga. State	W	24-12
#Atlanta Braves	L	6-1
E. Tenn. St.	W	15-10
E. Tenn. St.	W	9-1
Wofford	W	23-1
at LSU (10)	L	4-1
at LSU (10)	L	14-1 (7)
at LSU (10)	L	14-9
Murray State	L	7-4
Murray State	W	12-3
Alabama (3)	L	5-4
Alabama (3)	W	8-5
Alabama (3)	L	16-7
Auburn (6)	L	7-5
Auburn (6)	L	9-4
Auburn (6)	L	19-5
W. Carolina	W	8-5
Jacksonville St.	L	11-5
at Vanderbilt	W	11-9
at Vanderbilt	W	18-15
at Vanderbilt	W	8-3
at Clemson (4)	L	5-4
Tennessee (18)	W	9-3
Tennessee (18)	L	7-5
Tennessee (18)	W	8-7
at Ga. Tech (25)	L	8-2
Ga. Tech	L	3-2
at USC (8)	L	14-4
at USC (8)	W	3-1
at USC (8)	L	8-2
Ga. Tech (22)	W	13-5
Kentucky	W	12-3
Kentucky	L	8-7
Kentucky	L	9-4
Clemson (7)	L	9-2
at Miss. State	L	5-4
at Miss. State	L	9-5
at Miss. State	L	7-1
at Ga. Tech	L	21-4
Samford	W	14-3
Ole Miss	L	7-1
Ole Miss	L	10-8
at Ga. Southern	W	2-1 (7)
at Ga. Southern	L	9-3 (7)
at Florida (4)	L	16-8
at Florida (4)	L	11-6
at Florida (4)	L	7-3

(National Ranking)
%Winn-Dixie Shootout, Charleston, S.C.;
#Exhibition, Orlando, Fla.

1999 Overall Record: 25-30-1
SEC Record: 8-20-1
Head Coach: Robert Sapp

UNC-Asheville	W	10-0
UNC-Asheville	W	11-3
UNC-Asheville	W	6-4
Jacksonville St.	W	6-1
Wake Forest (21)	L	8-2
Wake Forest (21)	W	16-7
Western Carolina	W	6-0
Western Carolina	W	15-11
UNC-Greensboro	W	10-5
UNC-Greensboro	W	11-7
Ga. State	W	13-8
#East Carolina	L	10-5
#Miami (Fla.)(3)	W	4-3
#Ohio State	L	7-2
#Miami (Fla.)(3)	L	8-1
at Ga. Tech (11)	L	3-0
Miss. State (13)	L	5-1
Miss. State (13)	W	4-1
+Furman	W	14-1
at Alabama (15)	L	8-2
at Alabama (15)	L	4-2
at Alabama (15)	L	9-8
at Clemson	L	17-5
Florida (11)	L	6-5
Florida (11)	L	8-7(10)
Florida (11)	W	12-3
Clemson	L	7-6
at Kentucky	L	3-1
at Kentucky	W	9-8(11)
at Kentucky	L	6-4
at Ga. State	L	14-10
Wofford	W	13-7
USC (24)	W	8-1
USC (24)	W	10-5
USC (24)	L	9-7
Ga. Tech (11)	W	5-1
at Ole Miss	L	8-7
at Ole Miss	L	9-1
at Ole Miss	W	11-7(11)
Ga. Southern	W	15-7
Ga. Southern	W	7-5
Vanderbilt	L	14-5
Vanderbilt	W	9-1
Vanderbilt	W	11-10(10)
at Ga. Tech	L	8-1
Samford	W	15-3
at Tennessee	L	5-4(11)
at Tennessee	L	4-3
at Tennessee	L	13-6
LSU (19)	L	4-3
LSU (19)	L	18-13
LSU (19)	T	11-11
Ga. Tech	L	11-10
at Auburn (14)	L	8-2
at Auburn (14)	L	11-8
at Auburn (14)	L	13-2

(National Ranking)
+Five-man combined no-hitter
#Hurricane Classic, Coral Gables

2000 Overall Record: 32-26
SEC Record: 14-15
Head Coach: Ron Polk

Marshall	W	18-5
Marshall	W	7-5
E. Tenn. State	W	4-3
E. Tenn. State	W	19-2
W. Carolina	W	23-3
at Ga. Southern	W	9-6
Ga. Tech (6)	W	10-1
at Ga. Tech (6)	W	10-1
#Atlanta Braves	L	11-3
%Minnesota	L	7-1
%Wake Forest	L	4-2
%Notre Dame	L	6-4
William and Mary	W	13-7
at LSU (11)	W	7-3
at LSU (11)	W	10-8(11)
at LSU (11)	L	13-3
Ga. Tech (24)	L	8-5(11)
at Ga. State	L	4-3
Alabama (6)	W	9-6
Alabama (6)	W	12-5
Alabama (6)	W	8-7
UNC-Asheville	L	5-3
The Citadel	W	16-7
at Auburn (10)	L	18-6
at Auburn (10)	L	9-4
at Auburn (10)	L	9-8(10)
Clemson (1)	W	10-6
Tennessee	W	10-7
Tennessee	W	11-5
Samford	L	2-1
Wofford	W	6-2
at Vanderbilt	W	15-7
at Vanderbilt	L	10-7
at Vanderbilt	L	14-13
at Clemson	L	9-7
UAB	W	9-8(10)
Kentucky	W	5-3
Kentucky	L	7-1
Kentucky	L	5-4
Columbus State	W	15-6
USC-Aiken	W	14-6
Arkansas	W	10-2
Arkansas	W	14-8
Arkansas	W	15-5
at Ga. Tech (5)	L	7-3
at S. Carolina (1)	L	9-5
at S. Carolina (1)	L	7-5
at S. Carolina (1)	L	9-7
Ole Miss	W	5-2
Ole Miss	W	5-4
Ole Miss	L	6-3
Ga. State	W	8-5
at Florida	L	9-1
at Florida	L	7-6
at Florida	L	7-4
&LSU (9)	L	11-3
&Miss. State (10)	W	5-0
&Alabama (18)	L	12-4

(National Ranking)
#Exhibition; %Metrodome, Minn.;
&SEC Tournament, Hoover, Ala.

2001 College World Series Team
SEC Champions
Overall Record: 47-22
SEC Record: 20-10
Head Coach: Ron Polk

East Tenn. State	W	9-1
East Tenn. State	W	12-1
Wofford	W	12-4
Georgia Tech(1)	L	10-8
Birmingham Sou.	L	12-5
Georgia State	W	5-4
Connecticut	W	8-5
Connecticut	W	13-3
Charleston Sou.	W	1-0
Charleston Sou.	W	8-1
Charleston Sou.	W	14-2
LSU(2)	W	8-7(11)
LSU(2)	L	5-3(11)
LSU(2)	W	4-3(11)
Belmont	L	7-6(10)
Belmont	W	10-3
at Arkansas	L	8-5
at Arkansas	L	20-3
at Arkansas	W	7-6
at Ga. Tech(3)	W	15-9
Auburn(21)	W	9-6
Auburn(21)	W	8-4
Auburn(21)	W	5-4
Georgia State	L	5-3
Clemson (13)	W	8-4
at Ole Miss (19)	L	6-4
at Ole MIss (19)	W	10-6
at Ole Miss (19)	L	3-2
Georgia Southern	W	8-3
at Alabama (24)	L	9-3
at Alabama (24)	L	9-3
at Alabama (24)	W	8-1
Winthrop (27)	L	10-5
WInthrop (27)	W	5-4 (11)
Florida (23)	W	9-4
Florida (23)	W	9-3
Florida (23)	L	7-6
at Clemson (12)	L	10-4
S. Carolina (16)	W	9-4
S. Carolina (16)	W	5-4
S. Carolina (16)	L	6-0
at Mercer	W	20-3
Ga. Tech (13)	W	5-4
at Tennessee (14)	W	9-3
at Tennessee (14)	W	16-12
at Tennessee (14)	W	9-5
USC-Aiken	W	6-1
Western Carolina	W	7-2
Vanderbilt	W	5-4
Vanderbilt	W	6-5(13)
Vanderbilt	W	7-6
Georgia College	W	5-4
Georgia College	W	8-3
at Kentucky	W	7-3
at Kentucky	L	4-3
at Kentucky	W	10-6
&Auburn	W	8-4
&Miss. State	L	8-4
&S. Carolina (19)	L	10-2
NCAA Athens Regional		
Ga. Southern	L	4-3
Ga. Tech (20)	W	13-5
Ga. Southern	W	10-9(11)
Coastal Carolina	W	9-3
Coastal Carolina	W	8-7
NCAA Athens Super Regional		
Florida State (10)	W	8-7(10)
Florida State (10)	L	11-6
Florida State (10)	W	8-3
College World Series		
$So. California (2)	L	11-5
$Tennessee (8)	L	19-12

(National Ranking)
&SEC Tournament, Hoover, Ala.
$College World Series,
Omaha, Neb.

2002 Overall Record: 32-29
SEC Record: 15-15
Head Coach: David Perno

^North Carolina	W	10-8
^Connecticut	W	7-4
^Armstrong St.	L	7-6(11)
Mercer	W	10-5
@Atlanta Braves	L	11-3
James Madison	W	20-6
James Madison	L	7-4
Gardner-Webb	L	5-3
Gardner-Webb	W	5-4
Morehead State	W	13-4
Arkansas	W	10-3
Arkansas	W	8-4
Arkansas	L	16-12(10)
at Wake Forest (8)	L	11-9
at Wake Forest (8)	W	9-6(7)
at Vanderbilt	W	14-4
at Vanderbilt	W	9-7
at Vanderbilt	W	11-3
Ga. Tech (6)	W	7-1
at Ga. Tech (6)	L	9-1
Tennessee	W	9-8
Tennessee	W	5-3
Tennessee	L	10-9(7)
Tenn. Tech	L	4-3
Tenn. Tech	W	10-6
at Miss. State	L	7-5
at Miss. State	L	14-4
at Miss. State	W	9-2
Clemson (1)	W	5-4
at Clemson (1)	L	6-5
at LSU	L	8-2
at LSU	L	14-4
at LSU	L	13-4
at Ga. State	W	3-2
Wofford	W	11-10
Kentucky	W	5-4
Kentucky	W	6-5
Kentucky	W	7-6
W. Carolina	W	18-11
Ga. Tech (14)	L	6-1
at Florida (12)	L	12-6

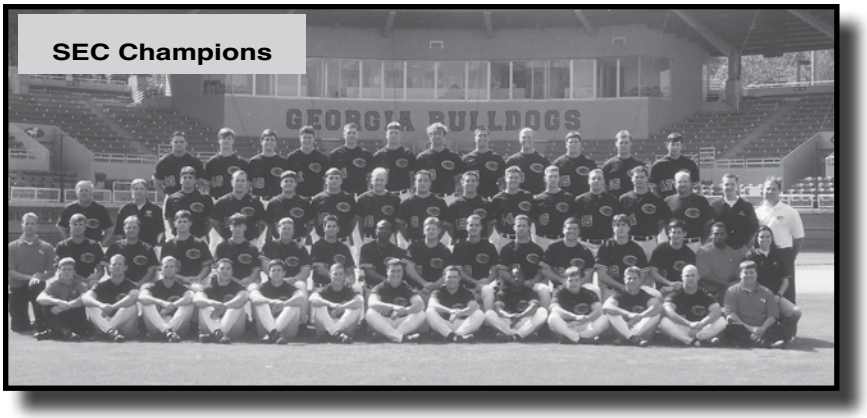

The 2001 College World Series Team: Front (L to R): Mgr. Jason Turner, Jody Friedman, Jeff Keppinger, Rusty Krueger, Brad Whitfield, Jody Pollock, Mark Thornhill, Kris Edge, Darryl Blaze, Jeremy Brotherton, Andy Neufeld, David Coffey, Mgr. Justin Johnson; Row 2: Mgr Brian Strok, Asst. Coach Allen Osborne, Asst. Coach David Perno, Chris Webb, Adam Swann, Blake Bodenmiller, Ryan Schuetz, Doc Brooks, Jeffrey Carswell, Brett Campbell, Shaun Helmey, Bill Sharpton, Michael DeRosa, Parks Robinson, Strength Coach Brian Brown, Student Trainer: Kristin Reed. Row 3: Head Coach Ron Polk, Student Trainer Lance Johnson, David Lamberth, William Sartain, Andy Hussion, Brandon Moorhead, Jeremy Brown, Matt Cavender, Tony Burchett, Ned Yost, Max Havel, Lee Mitchell, Scott Lawson, Asst. Coach Daron Schoenrock, Trainer Jeff Tanner, Admin. Asst. Steve Smith, Row 4: Kyle Magee, Matt Woods, Brandon Woods, Jon Armitage, Brandon Anglin, Scott Murphy, Chris Fordham, Rob Moravek, Steve Van Note, Jamie Cline, Jarrett Warren, Student Asst. Coach Phillip Sledge

at Florida (12)	L	12-9
at Florida (12)	W	6-4
Furman	W	11-4
Alabama (5)	W	5-0
Alabama (5)	W	8-7(11)
Alabama (5)	L	4-2
at Ga. Southern	L	10-9
at Ga. Southern	W	16-3
at Auburn	L	10-9
at Auburn	W	10-9
at Auburn	L	8-7(11)
at Ga. Tech (12)	L	12-11 (10)
South Carolina (4)	L	9-7
South Carolina (4)	L	12-4
South Carolina (4)	L	4-2
&Florida (11)	L	7-2
&Miss. State	L	10-3
NCAA Atlanta Regional		
Louisville	W	7-1
Ga. Tech (9)	L	3-0
Co. Carolina	W	9-7
Ga. Tech (9)	L	8-7

(National Ranking)
@Exhibition, Orlando, Fla.
^Diamond Classic, Savannah, Ga.
&SEC Tournament, Hoover, Ala.
NCAA Atlanta Regional at Ga. Tech

2003 Overall Record: 29-26
SEC Record: 10-20
Head Coach: David Perno

Gardner-Webb	L	6-5
Gardner-Webb	W	18-7
Gardner-Webb	L	7-5
Ga. Southern	L	6-4(10)
Ga. Southern	W	12-0
UNC-Asheville	W	10-6
UNC-Asheville	W	9-1(5)
#McNeese State	W	8-5
#South Alabama	L	9-6
#Oral Roberts	W	7-6
William & Mary	W	6-5
Liberty	W	14-5
Liberty	W	8-3
Austin Peay St.	W	16-3
Austin Peay St.	W	5-3
at Alabama (19)	L	8-7
at Alabama (19)	L	12-2
at Alabama (19)	L	7-5
LSU (16)	L	12-5
LSU (16)	L	13-6
LSU (16)	L	3-2
at Clemson (14)	L	7-3
Auburn (9)	L	4-3(13)
Auburn (9)	L	6-3
Auburn	W	7-6
Coll. Charleston	W	15-5
Coll. Charleston	W	10-2
at Arkansas (22)	L	9-4
at Arkansas (22)	L	14-3
at Arkansas (22)	W	10-4
Winthrop	W	5-0
Winthrop	L	3-2(7)
at Tennessee	L	12-9
at Tennessee	L	16-3
at Tennessee	W	8-6
Ga. State	W	14-7
Florida	W	5-4
Florida	L	4-3
Florida	L	8-4
Clemson (15)	W	9-3
at Ga. Tech (5)	W	8-4
at Kentucky	L	8-1
at Kentucky	L	9-4
at Kentucky	W	12-0
Tenn. Tech	W	9-7
Vanderbilt	W	4-2
Vanderbilt	W	3-2
Vanderbilt	W	6-5
Miss. State (14)	W	6-5
Miss. State (14)	L	7-5
Miss. State (14)	W	9-8(15)
&Ga. Tech	W	10-3
at S. Carolina (19)	L	5-2
at S. Carolina (19)	L	14-2
at S. Carolina (19)	L	5-2

(National Ranking)
#Lake Area Classic, Lake Charles, La.
&Turner Field, Atlanta, Ga.

2004 College World Series Team
SEC Co-Champions
Overall Record: 45-23
SEC Record: 19-11
Head Coach: David Perno

Bethune Cookman	W	10-3
Bethune Cookman	W	14-1
Bethune Cookman	W	18-7
East Tenn. State	W	11-3
East Tenn. State	W	7-0
at Ga. Southern	W	6-3
at Ga. Southern	L	12-5
Birmingham So.	W	2-1
Birmingham So.	L	7-6
Liberty	W	24-6
Liberty	W	15-5
Liberty	W	18-3
^Ga. State	W	10-4
UNC-Wilmington	L	9-5
UNC-Wilmington	W	5-1
Ga. Southern	W	9-5
Ga. Southern	W	14-5
Alabama	W	5-4
Alabama	L	7-5
Alabama	W	7-5
Ga. Tech	L	4-3
at Vanderbilt	L	4-3
at Vanderbilt	L	8-4
at Vanderbilt	L	12-8
Clemson	L	6-2
at Clemson	L	19-4
at Florida (16)	W	10-5
at Florida (16)	W	8-5
at Florida (16)	W	9-5
Mercer	W	13-0
Tennessee (20)	L	4-1
Tennessee (20)	L	6-4
Tennessee (20)	L	4-2
at Ga. Tech	W	6-5
at LSU (7)	L	6-5(10)
at LSU (7)	L	10-2
at LSU (7)	W	12-4
Georgia State	W	6-3
Mississippi (6)	W	7-3
Mississippi (6)	W	9-4
Mississippi (6)	W	7-3
at Ga. State	W	16-6
Kentucky	W	5-3
Kentucky	W	7-2
Kentucky	W	5-1
at Miss. State	W	7-6
at Miss. State	W	8-4
at Miss. State	W	8-6(11)
&Ga. Tech (15)	L	12-5
at Auburn (22)	W	11-2
at Auburn (22)	W	4-0
at Auburn (22)	L	4-3
S. Carolina (5)	W	5-1
S. Carolina (5)	W	6-4
S. Carolina (5)	L	8-2
***SEC Tournament**		
*Vanderbilt	L	6-0
*LSU (3)	W	1-0
*Florida (21)	L	7-0
-NCAA Regional		
-Mid. Tenn. State	W	16-2
-Clemson (22)	W	6-3
-Clemson (22)	L	10-9
-Clemson (22)	W	7-6(10)
+NCAA Super Regional		
+Ga. Tech (3)	W	7-5
+Ga. Tech (3)	W	5-3
$College World Series		
$Arizona (8)	W	8-7
$Texas (2)	L	9-3
$Arizona (8)	W	3-1
$Texas (2)	L	7-6

(National Ranking)
^Marietta, East Cobb Complex; &Turner Field, Atlanta; *SEC Tourn., Hoover, Ala.; -NCAA Athens Regional, Athens; +NCAA Super Regional, Atlanta, Ga.; $College World Series, Omaha, Neb.

2005 Overall Record: 30-25
SEC Record: 12-17
Head Coach: David Perno

Elon	W	9-1
Elon	W	5-4
Elon	W	3-0
Mercer	W	3-1(11)
Ga. Southern	L	4-1
Ga. Southern	W	7-4(10)
^Ga. State	W	4-1
%Ohio State	W	4-3
%Michigan	L	6-4
%East Carolina	L	7-1
Tenn. Tech	W	12-2
Tenn. Tech	W	5-2
at Louisville	L	7-6
at Louisville	W	14-3(7)
at Louisville	L	7-4
at Ga. Southern	L	9-4
LSU (5)	L	8-2
LSU (5)	L	5-3
LSU (5)	L	6-4
Ga. State	W	9-5
at *Kentucky	W	6-2
at *Kentucky	W	14-11
at Furman	W	7-2
Furman	W	15-5
at S. Carolina (8)	L	7-5
at S. Carolina (8)	L	17-2
at S. Carolina (8)	L	6-1
Clemson	W	11-10
at Clemson	W	4-1
Florida (5)	W	5-2
Florida (5)	L	12-1
Florida (5)	L	10-1
Miss. State (21)	W	5-1
Miss. State (21)	L	6-0
Miss. State (21)	W	6-3
at Ga. Tech (4)	L	12-2
at Ole Miss (21)	L	4-3
at Ole Miss (21)	L	5-4 (11)
at Ole Miss (21)	W	6-3
&Ga. Tech (6)	W	11-8
at Alabama (13)	L	5-3
at Alabama (13)	W	4-3
at Alabama (13)	L	11-9
Vanderbilt	W	4-3
Vanderbilt	L	6-5
Vanderbilt	W	6-2
Western Carolina	L	2-1
Auburn	L	5-4
Auburn	W	7-5
Auburn	W	10-4
UNC-Asheville	W	4-2
at Winthrop	W	10-6(11)
at Tennessee (11)	L	16-3

The 2004 College World Series Team: Front (L to R): Head Mgr. Justin Johnson, Student Trainer Joshua Ferguson, Justin Holmes, Brandon Masters, Johnny Dobbs, Bo Lanier, Adam McDaniel, Trey Henson, Michael Horr, Marshall Szabo, Justin Niefer, Student Mgr. Mark Wilson; Row 2: Student Trainer Elizabeth Hawkins, Blake Cannady, Matt Olson, Ryan Pittmon, Will Startup, Vol. Asst. Coach Jason Eller, Asst. Coach Don Norris, Head Coach David Perno, Asst. Coach Butch Thompson, Jonathan Wyatt, Jason Jacobs, Josh McLaughlin, Bobby Felmy, Josh Smith; Row 3: Athletic Trainer Mike Dillon, Strength & Conditioning Coach Rob Livingstone, Clint Sammons, Derek Smith, Joe Billick, Paul Lubrano, Chris Webb, Joey Side, Rip Warren, Jake Crane, Matt Robbins, Chad Thornhill, Brooks Brown, Dir. Baseball Operations Brian Jester, Groundskeeper Roy Winfrey; Row 4: Josh Morris, Michael Hyle, David Timm, Sean Ruthven, Matt Woods, Drew Jerdan, Joey Carroll, Mickey Westphal, Brandon Lowe, Kyle Keen, Jason Fellows, Mitchell Boggs. Not Pictured: Winton Mays

at Tennessee (11)	L	18-2
at Tennessee (11)	W	4-1

(National Ranking)
^Marietta, East Cobb Complex; %LeClair Classic, Greenville, N.C.; *Applebee's Park, &Turner Field, Atlanta.

2006 College World Series Team
Overall Record: 47-23
SEC Record: 18-12
Head Coach: David Perno

UNC-Greensboro	W	7-6(11)
UNC-Greensboro	W	9-8
UNC-Greensboro	W	7-3
San Diego (8)	W	1-0
San Diego (8)	W	3-1
San Diego (8)	W	9-8
@Atlanta Braves	L	10-1
at Southern Cal	W	3-2
at Southern Cal	L	9-5
at Southern Cal	L	12-11
Wofford	W	11-8
Louisville	W	8-1
Louisville	W	13-5
Louisville	W	11-0
Kennesaw State	W	11-3
Western Carolina	W	11-0
Alabama	L	4-1
Alabama	L	5-3
Alabama	W	6-4
^Ga. State	W	14-7
at Arkansas (11)	W	2-0
at Arkansas (11)	W	8-7
at Arkansas (11)	L	5-4(10)
Clemson (9)	W	12-11(10)
at Clemson (9)	L	10-7
Ole Miss	L	6-4
Ole Miss	L	11-10
Ole Miss	L	11-4
Gardner-Webb	W	9-4
at Miss. State (3)	L	15-5
at Miss. State (3)	W	6-1
at Miss. State (3)	W	4-2
at Ga. Tech (14)	L	8-2
at Vanderbilt (18)	W	9-7
at Vanderbilt (18)	L	5-4
at Vanderbilt (18)	L	11-3
Mercer	W	14-2
Tennessee	L	7-4(11)
Tennessee	W	3-0
Tennessee	L	6-4
Western Carolina	L	7-5
Ga. Tech (8)	W	12-6
at Florida	W	7-0
at Florida	W	9-3
at Florida	W	9-6
South Carolina (12)	W	8-4
South Carolina (12)	W	7-5
South Caroliina (12)	W	7-4
&Ga. Tech (15)	W	5-4(11)
at Auburn	W	10-7
at Auburn	W	4-3
at Auburn	W	9-4
=Kennesaw State	W	8-7
Kentucky (7)	W	10-9
Kentucky (7)	L	8-3
Kentucky (7)	W	4-0
*Vanderbilt	L	9-4
*Kentucky (10)	W	16-10
*South Carolina	W	16-10
*Vanderbilt	W	5-4
*Vanderbilt	L	11-1(7)
NCAA Athens Regional		
-Sacred Heart	W	11-0
-Florida State	L	6-4
-Jacksonville	W	15-8
-Florida State	W	7-1
-Florida State	W	3-2
NCAA Athens Super Regional		
+South Carolina (15)	L	15-6
+South Carolina (15)	W	11-5
+South Carolina (15)	W	11-6
College World Series		
$Rice (1)	L	6-4
$Oregon State (4)	L	5-3

(National Ranking)
@Exhibition, Orlando, Fla.; ^Marietta, East Cobb; &Turner Field, Atlanta; =State Mutual Stadium, Rome; *SEC Tourn., Hoover, Ala.; -NCAA Athens Regional; +NCAA Athens Super Regional; $College World Series, Omaha, Neb.

2007 Overall Record: 23-33
SEC Record: 11-19
Head Coach: David Perno

Oregon State (15)	L	10-8
Oregon State (15)	L	7-3
Oregon State (15)	L	6-2
@ Mercer	W	6-5
Purdue	W	9-0
Purdue	L	5-0
Purdue	W	2-0
Winthrop	W	7-6
Southern Cal	L	4-3
Southern Cal	L	4-2
Southern Cal	L	7-6(10)
Kennesaw State	L	3-2
Gardner-Webb	W	12-1
Gardner-Webb	L	6-2(17)
Gardner-Webb	L	4-1
Western Carolina	L	3-1
Auburn (20)	W	4-3
Auburn (20)	W	3-2
Auburn (20)	W	6-2
Mercer	W	9-3
@ Tennessee	L	4-3
@ Tennessee	L	10-2
@ Tennessee	L	11-5
Furman	W	17-1
Florida	L	7-5
Florida	L	9-1
Florida	L	3-2(11)
Clemson (18)	L	4-2
@ Clemson (18)	L	11-10
@ Ole Miss (20)	L	9-8(13)
@ Ole Miss (20)	W	4-3
@ Ole Miss	L	9-0
Savannah State	W	1-0
@ Alabama	W	4-1
@ Alabama	L	7-6
@ Alabama	L	5-3
@ Ga. Tech	L	8-2
Arkansas (9)	W	6-1
Arkansas (9)	L	7-6(10)
Arkansas (9)	L	9-3
&Ga. Tech	W	10-7
@ Western Carolina	W	12-7
@ Kentucky	L	8-7(12)
@ Kentucky	W	9-3
@ Kentucky	L	13-5
Wofford	W	12-6
Vanderbilt (1)	L	8-5
Vanderbilt (1)	W	7-0
Vanderbilt (1)	L	15-4
Ga. Tech (24)	W	9-4
Miss. State (13)	L	4-2
Miss. State (13)	W	2-1 (7)
Miss. State (13)	W	5-3 (7)
@ South Carolina (7)	L	13-3
@ South Carolina (7)	W	6-4
@ South Carolina (7)	L	14-13

(National Ranking)
&Turner Field, Atlanta.

2008 College World Series Team
CWS Finalist
SEC Champions
Overall Record: 45-25-1

The 2006 College World Series Team: *Front (L to R):* Nick DeSilvio, Gordon Beckham, Brent Hallman, Trevor Holder, Justin Holloway, David Thoms, Michael Henson, Jason Leaver, Ben Jeffers, Nathan Moreau, Student Trainer Camille Cole; *Row 2:* Iain Sebastian, Blake Cannady, Matt Olson, Joe Billick, Joshua Fields, Ryan Peisel, Zak Kesler, Miles Starr, Stephen Dodson, Mitchell Odom, Strength & Conditioning Coach Jeremy Heffner; *Row 3:* Student Manager Trey Henson, Student Manager Jonathan Paulish, Student Manager Nick Holland, Student Asst. Coach Derek Smith, Asst. Coach Doug Sisson, Head Coach David Perno, Vol. Asst. Coach Jason Eller, Assoc. Head Coach Roger Williams, Dir. Baseball Operations Brian Jester, Head Athletic Trainer Mike Dillon, Student Athletic Trainer Grant Trotter; *Row 4:* Bobby Felmy, Matt Robbins, Jason Fellows, Joey Side, Jason Jacobs, Kyle Keen, Josh Morris, Mickey Westphal, Brooks Brown, Rip Warren, Adam McDaniel, Jonathan Wyatt, Matthew Dunn

SEC Record: 20-9-1
Head Coach: David Perno

Arizona (1)	W	9-7
Arizona (1)	L	7-1
Arizona (1)	L	9-8
@ Atlanta Braves	*L*	*8-0*
vs. ~Oregon St. (12)	L	6-4
vs. ~Oregon St. (12)	W	10-5
vs. ~Oregon St. (12)	L	5-4
Jacksonville St.	W	19-1
Memphis	W	8-1
Memphis	W	8-2
Memphis	L	7-6
at Fla. State (3)	W	13-10
at Fla. State (3)	L	8-3
at Arkansas (21)	L	5-1
at Arkansas (21)	W	15-11
at Arkansas (21)	W	13-2
Western Carolina	W	8-3
Alabama A&M	W	18-3
Tennessee	W	6-2
Tennessee	W	3-2
Tennessee	L	4-3(10)
at Kennesaw St.	W	12-5
Kennesaw St.	L	8-6
at Miss. State	L	3-2(10)
at Miss. State	W	5-1
at Miss. State	W	5-3(10)
Clemson (17)	W	11-3
at Clemson (17)	W	6-4
South Carolina (9)	W	1-0
South Carolina (9)	W	5-3
South Carolina (9)	W	4-2
Winthrop	L	5-1
at Ga. Tech (10)	L	9-4
Kentucky (9)	W	3-2
Kentucky (9)	W	13-4
Kentucky (9)	W	6-4
East Tenn. St.	W	9-8
Ga. State	W	7-5
at LSU	W	6-3
at LSU	W	9-8
at LSU	T	10-10(12)
Kennesaw St.	W	6-2
at Florida	W	7-4
at Florida	L	7-2
at Florida	L	7-2
Ole Miss (25)	W	5-4
Ole Miss (25)	L	9-4
Ole Miss (25)	W	11-4
Ga. Tech (25)	L	11-1
at Vanderbilt (16)	L	13-7
at Vanderbilt (16)	W	4-2(10)
at Vanderbilt (16)	W	12-10
&Ga. Tech (25)	W	3-2
Alabama	L	17-13
Alabama	W	5-4
Alabama	L	16-13
*Ole Miss	L	4-1
*Alabama	L	5-2
NCAA Athens Regional		
-Lipscomb	L	10-7
-Louisville	W	9-8
-Lipscomb	W	14-3
-Ga. Tech	W	8-0
-Ga. Tech	W	18-6
NCAA Athens Super Regional		
+N.C. State (15)	W	11-4
+N.C. State (15)	L	10-6
+N.C. State (15)	W	17-8
College World Series		
$Miami (1)	W	7-4
$Stanford (7)	W	4-3
$Stanford (7)	W	10-8
College World Series Finals		
$Fresno State (8)	W	7-6
$Fresno State (8)	L	19-10
$Fresno State (8)	L	6-1

(National Ranking); @Exhibition, Orlando, Fla.; ~PGE Park, Portland, Ore; &Turner Field, Atlanta; *SEC Tournament, Hoover, Ala.; -NCAA Athens Regional; +NCAA Athens Super Regional; $College World Series, Omaha, Neb.

CWS Finalists & SEC Champions

The 2008 College World Series Finalists: *Front Row (sitting l-r):* Adam Fuller, Carson Schilling, Evan Tieles, Jeff Bissell, Michael Demperio, Robbie O'Bryan, Steve Esmonde.
2nd Row: Michael Tankovich – student trainer, Brian Vance – student manager, Tyler Sanders – student manager, Jonathan Paulish – student manager, Drew Haggard, Justin Grimm, Ryan Woolley, Dean Weaver, Justin Earls, Lyle Allen, Whitney Bass – student trainer.
3rd Row: Head Coach David Perno, Ryan Peisel, Gordon Beckham, Stephen Ochs, Bryce Massanari, Alex McRee, John Herman, Matt Cerione, Joey Lewis, Rich Poythress, Asst. Coach Jason Eller, Asst. Coach Brady Wiederhold, Volunteer Coach Justin Holmes, Athletic Trainer Mike Dillon.
Top Row: Jake Crane, Matt Olson, Jason Leaver, Nick Montgomery, Joshua Fields, Brent Hallman, Stephen Brock, Stephen Dodson, Nathan Moreau, Trevor Holder, Miles Starr, David Thoms, Will Harvil, Director of Baseball Operations Brian Jester, Strength and Conditioning Coach Jeremy Heffner

2009 Overall Record: 38-24
SEC Record: 15-15
Head Coach: David Perno

Youngstown State	W	15-2
Youngstown State	W	14-0
Youngstown State	W	12-8
Presbyterian	W	8-1
Presbyterian	W	11-4
@ Arizona	W	11-5
@ Arizona	W	12-5
@ Arizona	W	10-5
Wofford	W	13-6
Quinnipiac	W	7-0
Quinnipiac	W	19-6
Quinnipiac	W	7-2
Le Moyne	W	13-5
LeMoyne	W	12-0
@ Alabama	L	9-5
@ Alabama	L	11-5
@ Alabama	W	10-8
@ Ga. State	W	11-6
Miss. State (25)	W	5-3
Miss. State (25)	W	4-0
Miss. State (25)	W	10-6
Wright State	L	8-5
@ Tennessee	W	12-6
@ Tennessee	W	11-9
@ Tennessee	W	4-3
Clemson (17)	W	6-5
@ Clemson (17)	W	4-2
LSU (2)	L	8-4
LSU (2)	W	10-8
LSU (2)	L	7-5
Winthrop	L	7-4
Winthrop	W	13-2
@ Kentucky	W	7-4
@ Kentucky	W	7-4
@ Kentucky	W	5-4
Ga. Tech (10)	L	11-6
Arkansas (5)	W	4-3
Arkansas (5)	W	4-3
Arkansas (5)	L	2-0
Kennesaw State	W	11-7
@ Jacksonville St.	L	9-7
@ Ole Miss (11)	W	6-3
@ Ole Miss (11)	L	10-8
@ Ole Miss (11)	L	6-1
Jacksonville St.	L	16-8
Florida (17)	L	10-9(11)
Florida (17)	L	7-6
Florida (17)	L	10-8
Vanderbilt	L	10-2
Vanderbilt	L	9-2
Vanderbilt	W	4-3
&Ga. Tech (7)	W	7-5
@ South Carolina	L	7-2
@ South Carolina	L	7-4
@ South Carolina	L	6-1
*Ole Miss (7)	W	6-3
*Arkansas (20)	W	2-1
*LSU (2)	L	16-0(10)
*LSU (2)	L	3-2(7)
NCAA Tallahassee Regional		
-Ohio State	W	24-8
-Florida State (6)	L	8-2
-Ohio State	L	13-6

(National Ranking); &Turner Field, Atlanta; *SEC Tournament, Hoover, Ala.; -NCAA Tallahassee Regional, Tallahassee, Fla.

2010 Overall Record: 16-37
SEC Record: 5-23
Head Coach: David Perno

~Baylor	W	7-5
~Duke	L	9-5
~Duke	W	10-5
~Baylor	L	5-2
Presbyterian	W	11-3
Stetson	W	12-2
Stetson	W	9-8
Stetson	W	7-5
+Alabama (28)	L	13-2
@ Fla. State (6)	L	12-1
@ Fla. State (6)	L	9-2
@ Fla. State (6)	L	17-5
Kennesaw State	L	11-1
Siena	W	9-3
Siena	W	12-7
Siena	L	10-9
@ Ga. Tech (3)	L	6-5
Auburn	L	20-3
Auburn	L	4-3
Auburn	L	19-3
Furman	L	10-9
@ Miss. State	L	9-8
@ Miss. State	W	7-4
@ Miss. State	L	11-10
@ LSU (4)	L	4-3
@ LSU (4)	W	12-6
@ LSU (4)	L	15-5
Clemson (16)	L	15-5
@ Clemson (16)	L	14-6
Ole Miss (15)	L	4-1
Ole Miss (15)	L	4-3(13)
Ole Miss (15)	W	6-3
Ga. Tech (5)	L	25-6
@ Arkansas (9)	L	10-2
@ Arkansas (9)	L	10-2
@ Arkansas (9)	L	13-5
Winthrop	W	4-2
South Carolina (10)	L	11-4
South Carolina (10)	L	5-0 (7)
South Carolina (10)	L	8-7 (7)
&Ga. Tech (8)	L	6-4
Western Carolina	W	13-10
@ Vanderbilt (17)	L	17-5
Tennessee	L	4-1
Tennessee	L	25-5
Tennessee	L	14-11
Ga. State	W	13-9
@ Florida (4)	L	4-3
@ Florida (4)	L	4-3
@ Florida (4)	L	9-3
Kentucky	W	8-6
Kentucky	W	20-0
Kentucky	L	14-11

(National Ranking); ~QTI Classic, Waco, Texas; +Regions Park, Hoover, Ala.; &Turner Field, Atlanta.

2011 Overall Record: 33-32
SEC Record: 16-14
Head Coach: David Perno

@ Stetson	L	6-3
@ Stetson	L	7-2
@ Stetson	L	8-4
Furman	W	6-4
Baylor (16)	L	4-2
Baylor (16)	W	4-3
Baylor (16)	L	19-12
~Furman	L	3-0
Florida State (5)	L	6-5
Florida State (5)	W	2-1
Florida State (5)	L	7-5
@ Mercer	W	8-6
&Alabama	W	6-3
@ USC	W	5-3
@ UCLA (10)	W	6-2
=Saint Mary's	W	3-0
@ Kennesaw St.	L	12-8
@ S. Carolina (4)	W	4-2
@ S. Carolina (4)	L	2-1
@ S. Carolina (4)	L	8-3
Ga. Tech (12)	L	15-6
LSU (9)	L	7-3
LSU (9)	W	9-5 (7)
LSU (9)	W	3-2 (7)
@ Clemson (16)	L	11-5
Miss. State (24)	W	4-1
Miss. State (24)	W	4-3
Miss. State (24)	W	4-1
Char. Southern	W	8-1
Char. Southern	W	3-2
@ Ole Miss	W	9-8
@ Ole Miss	W	8-3
@ Ole Miss	L	12-7
@ Ga. Tech (9)	L	5-3
Florida (4)	L	5-4
Florida (4)	W	7-2
Florida (4)	L	14-7
Clemson (21)	L	5-2
@ Tennessee	L	5-4 (10)
@ Tennessee	W	8-6
@ Tennessee	W	5-3
&Ga. Tech (9)	W	6-4
Arkansas (14)	L	10-4
Arkansas (14)	W	3-0
Arkansas (14)	W	6-5
@ Auburn	L	4-3 (11)
@ Auburn	L	3-0
@ Auburn	W	14-11
Mercer	L	4-2
@ Kentucky	L	7-4
@ Kentucky	L	12-5
@ Kentucky	W	7-6
Kennesaw State	W	9-4
Vanderbilt (3)	W	5-4
Vanderbilt (3)	L	9-3
Vanderbilt (3)	L	17-7
*Vanderbilt (3)	L	10-0 (7)
*Auburn	W	3-2
*S. Carolina (1)	W	4-2
*Florida (3)	W	4-3
*Florida (3)	L	3-2
NCAA Corvallis Regional		
-Creighton (25)	L	2-1
-Ark.-Little Rock	W	7-3
-Creighton (25)	W	5-4 (11)
-Oregon State (16)	L	6-4

(National Ranking); ~Fluor Field, Greenville, S.C.; &Coolray Field, Lawrenceville, Ga.; =Dodger Stadium, Los Angeles, Calif.; &Turner Field, Atlanta, Ga.; *SEC Tournament, Regions Park, Hoover, Ala.; -NCAA Corvallis Regional, Goss Stadium, Corvallis, Ore.

2012 Overall Record: 31-26
SEC Record: 14-15
Head Coach: David Perno

Presbyterian	W	6-1
Presbyterian	W	5-4
Presbyterian	W	11-0
Ga. State	W	4-1
Winthrop	W	13-5
Winthrop	W	2-1
Winthrop	W	3-0
Savannah State	W	5-0
Western Carolina	L	5-3
Western Illinois	W	4-1
Western Illinois	W	3-2
Western Illinois	L	7-4
%Kennesaw State	W	3-2
UCLA (16)	L	2-0
UCLA (16)	L	7-6
UCLA (16)	L	7-3
Alcorn State	W	8-5
Alcorn State	W	23-6
Tennessee	W	4-0
Tennessee	W	10-5
Tennessee	L	3-0
Ga. Tech (15)	W	7-1
@ Vanderbilt	W	1-0
@ Vanderbilt	L	5-4
@ Vanderbilt	L	5-3
Clemson	L	10-5
Kentucky (10)	W	7-6
Kentucky (10)	L	9-8
Kentucky (10)	L	11-2
@ Arkansas (13)	W	4-2
@ Arkansas (13)	L	8-3
@ Arkansas (13)	L	8-0
@ Clemson	W	8-7
Ole Miss (18)	W	8-4
Ole Miss (18)	W	6-3
Ole Miss (18)	L	8-3
Liberty	W	5-3
Furman	L	5-4
@ Florida (5)	L	3-2(16)
@ Florida (5)	W	5-3
@ Florida (5)	L	6-3
&Ga. Tech	L	4-3
@ LSU (4)	L	6-5
@ LSU (4)	L	8-4
@ LSU (4)	W	5-3
Auburn	W	5-2
Auburn	W	6-5(11)
Auburn	W	9-3
@ Ga. Tech	L	8-6
South Carolina (4)	L	3-0
South Carolina (4)	W	6-5(10)
South Carolina (4)	rainout	
East Tenn. State	W	7-4
@ Alabama	W	8-4
@ Alabama	L	4-0
@ Alabama	L	6-4
*Vanderbilt	L	4-1
*Auburn	L	3-2

(National Ranking); %Coolray Field, Lawrenceville, Ga.; &Turner Field, Atlanta; *SEC Tournament, Regions Park, Hoover, Ala.;

2013 Overall Record: 21-32
SEC Record: 7-20
Head Coach: David Perno

@ Ga. Southern	W	6-5
@ Ga. Southern	L	3-2
@ Ga. Southern	L	11-2
Kennesaw State	L	2-1
Belmont	W	2-1(10)
Belmont	L	11-10
Belmont	L	5-4(11)
@ Ga. State	L	10-7
UAB	W	14-2
UAB	W	6-2
UAB	W	13-2
Western Carolina	L	12-7
Liberty	W	12-0
Liberty	W	3-1
Liberty	L	11-8
App. State	W	9-4
App. State	L	8-5
@ Texas A&M	L	4-1
@ Texas A&M	L	2-1(10)
@ Texas A*M	L	11-4
Furman	L	7-5
Alabama	L	6-3
Alabama	L	6-3
Alabama	L	3-0
Clemson	L	9-1
@ Clemson	W	5-3
@ Kentucky (8)	L	3-2(10)
@ Kentucky (8)	W	7-6
@ Kentucky (8)	L	5-0
@ Kennesaw State	W	2-1
Missouri	L	4-0
Missouri	W	6-5
MIssouri	L	8-5
Ga. Tech (20)	L	7-5
@ Auburn	L	4-3
@ Auburn	L	8-4
@ Auburn	W	7-1
Presbyterian	W	10-1
Vanderbilt (2)	W	3-1
Vanderbilt (2)	L	15-4
Vanderbilt (2)	L	5-1
&Ga. Tech (20)	W	17-0
Arkansas (14)	L	2-0
Arkansas (14)	L	2-1
Arkansas (14)	rainout	
@ Tennessee	W	8-7
@ Tennessee	rainout	
@ Tennessee	rainout	
@ Coll. Charleston	W	5-3
@ S. Carolina (15)	L	7-2
@ S. Carolina (15)	L	7-1
@ S. Carolina (15)	L	8-3
@ Ga. Tech	W	14-13(11)
Florida	L	4-2
Florida	W	3-1
Florida	W	9-2

(National Ranking); &Turner Field, Atlanta.

2014 Overall Record: 26-29-1
SEC Record: 11-18-1
Head Coach: Scott Stricklin

Ga. Southern	L	9-3
Ga. Southern	W	11-3
Ga. Southern	L	18-4
Kennesaw State	L	10-7
@ Fla. State (4)	L	8-3
@ Fla. State (4)	L	10-4
Furman	W	6-4
Ga. State	L	3-2
Binghamton	W	4-3(11)
Binghamton	W	6-2
Binghamton	W	9-2
Ga. Tech	W	1-0
Charleston Southern	W	14-5
Buffalo	W	11-10
North Florida	W	4-3
Western Carolina	W	6-2
Western Kentucky	W	26-7
Western Kentucky	W	8-6
Miss. State (24)	W	7-1
Miss. State (24)	L	6-1
Miss. State (24)	L	4-1
Presbyterian	W	11-0
@ LSU (6)	L	4-0
@ LSU (6)	L	2-1
@ LSU (6)	T	2-2(13)
Clemson (20)	L	16-4
Texas A&M (22)	W	3-2
Texas A&M (22)	W	6-1
Texas A&M (22)	L	9-5
@ Missouri	W	2-1(13)
@ Missouri	W	7-2
@ Missouri	L	4-2
@ Clemson (14)	W	6-2
Tennessee (23)	L	5-3
Tennessee (23)	W	4-1
Tennessee (23)	W	7-4
@ Ga. Tech (25)	L	4-1
@ Florida (9)	L	3-2
@ Florida (9)	L	8-1
@ Florida (9)	L	10-3
%Kennesaw State	L	3-1
@ Vanderbilt (25)	L	12-9
@ Vanderbilt (25)	L	11-0
@ Vanderbilt (25)	L	6-1
South Carolina (7)	W	3-1
South Carolina (7)	L	5-2
South Carolina (7)	W	5-3
Savannah State	W	4-2
@ Ole Miss (11)	L	12-2
@ Ole Miss (11)	W	2-0
@ Ole Miss (11)	L	2-1(10)
&Ga. Tech	L	2-0
Kentucky	L	13-0
Kentucky	L	10-0
Kentucky	W	11-10
*Miss. State (16)	L	5-4(10)

(National Ranking); %Coolray Field, Lawrenceville, Ga.; &Turner Field, Atlanta; *SEC Tournament, Regions Park, Hoover, Ala.

ANNUAL RESULTS

2015 Overall Record: 26-28
SEC Record: 10-19
Head Coach: Scott Stricklin

Eastern Illinois	W	18-3
Eastern Illinois	W	10-2
Eastern Illinois	W	11-1
Fla. State (11)	L	7-5
Fla. State (11)	W	4-1
Fla. State (11)	W	10-5
Presbyterian	W	3-0
@ Ga. Southern	L	4-3
@ Ga. Southern	L	1-0
@ Ga. Southern	L	4-3
Furman	W	5-3
Ga. State	W	4-2
Longwood	L	7-3
Longwood	W	8-7
Longwood	W	15-4
Appalachian State	W	6-3
Appalachian State	W	4-0
Missouri	L	5-1
Missouri	L	8-4 (10)
Missouri	L	6-0
@ Mercer	L	16-4
@ Tennessee	W	2-1
@ Tennessee	W	12-7
@ Tennessee	W	10-4
Mercer	L	12-8
Kennesaw State	W	9-5
@ S. Carolina (7)	W	6-5 (11)
@ S. Carolina (7)	W	4-3
@ S. Carolina (7)	L	8-5
Ga. Tech	L	13-6
Vanderbilt (1)	L	9-7
Vanderbilt (1)	L	11-7
Vanderbilt (1)	L	4-2
@ Clemson	W	3-2
@ ^Alabama	L	7-6 (11)
@ ^Alabama	W	8-1
@ ^Alabama	L	5-2
@ Kennesaw State	L	2-1
LSU (2)	L	4-1
LSU (2)	L	9-1
Clemson	W	7-0
@ Auburn	L	4-2
@ Auburn	L	5-1
@ Auburn	L	4-1
Florida (8)	W	11-1
Florida (8)	L	3-2
Florida (8)	L	7-4
@ Kentucky	L	6-2
@ Kentucky	W	12-3
@ Kentucky	W	6-1 (10)
&Ga. Tech	W	6-0
Arkansas (20)	W	10-1
Arkansas (20)	L	9-0
Arkansas (20)	L	8-1

(National Ranking); ^Regions Park, Hoover, Ala.; &Turner Field, Atlanta.

2016 Overall Record: 27-30
SEC Record: 11-19
Head Coach: Scott Stricklin

Ga. Southern	W	4-1
Ga. Southern	L	5-3(10)
Ga. Southern	W	5-1
@ Mercer	W	7-6(10)
South Alabama	L	3-1
Cincinnati	W	7-6(10)
Western Kentucky	L	8-7
Charleston Southern	W	10-3
Charleston Southern	W	5-3
Wright State	W	4-3
Wright State	L	3-1
Wright State	W	5-1
vs. +Charlotte	L	10-5
@ Charlotte	W	6-3
Lipscomb	W	9-8(11)
Lipscomb	W	1-0
Lipscomb	W	8-2
@ Kennesaw State	W	4-2
Kentucky	W	5-2
Kentucky	L	11-4
Kentucky	L	14-6
Mercer	L	3-1
@ Miss. State (10)	L	9-2
@ Miss. State (10)	L	3-1
@ Miss. State (10)	W	11-8
Kennesaw State	L	4-2
Alabama (21)	L	10-7(13)
Alabama (21)	W	7-1
Alabama (21)	W	12-4
Clemson (12)	L	11-6
@ Texas A&M (3)	L	5-0
@ Texas A&M (3)	L	15-1
@ Texas A&M (3)	L	10-2
@ Ga. Tech (19)	W	3-1
South Carolina (2)	L	3-1
South Carolina (2)	W	13-4
South Carolina (2)	W	5-3
@ Clemson (22)	L	12-0
@ Florida (2)	W	2-1(12)
@ Florida (2)	L	6-0
@ Florida (2)	L	4-1
Ga. Tech (25)	W	13-5
@ Vanderbilt (6)	L	15-3
@ Vandebrilt (6)	L	10-3
@ Vanderbilt (6)	L	10-3
Ole Miss (7)	L	6-4
Ole Miss (7)	L	7-3
Ole Miss (7)	W	13-2
Western Carolina	W	6-0
@ Missouri	W	7-4
@ Missouri	L	5-0
@ Missouri	W	5-2
&Ga. Tech	L	6-3(10)
Tennessee	W	10-8
Tennessee	L	5-4
Tennessee	L	5-2
*Ole Miss (10)	L	5-1

(National Ranking); +BB&T Ballpark,Charlotte, N.C.; &Turner Field, Alanta; *SEC Tournament, Regions Park, Hoover, Ala.

2017 Overall Record: 25-32
SEC Record: 11-19
Head Coach: Scott Stricklin

Coll. Charleston	L	9-3
Coll. Charleston	L	15-6
Coll. Charleston	W	9-8
@ Mercer	L	6-5
@ Ga. Southern	W	4-3
@ Ga. Southern	W	7-0
@ Ga. Southern	L	2-1
Kennesaw State	L	5-4
UAB	L	2-1(10)
UAB	W	2-0
UAB	W	1-0
Xavier	L	8-7
Xavier	W	11-6
Rider	L	11-4
Rider	L	8-3
Rider	W	9-3
Mercer	L	4-3 (12)
Presbyterian	W	8-7
@ LSU (6)	L	22-9
@ LSU (6)	L	5-1
@ LSU (6)	L	7-6
@ Kennesaw State	W	9-6 (6)
Auburn	L	2-1
Auburn	W	4-1
Auburn	L	4-1
Savannah State	W	12-3
@ Tennessee	L	6-5
@ Tennessee	W	7-5
@ Tennessee	W	3-1
Clemson (4)	L	4-0
Missouri	W	3-0
Missouri	L	8-5
&Missouri	L	6-1
Ga. Tech	W	5-1
@ Arkansas (11)	L	14-4
@ Arkansas (11)	L	5-4 (10)
@ Arkansas (11)	L	11-3
@ Clemson (4)	L	9-7
Vanderbilt	L	7-1
Vanderbilt	W	1-0
Vanderbilt	L	10-5
@ Ga. Tech	W	7-5
Florida (8)	L	6-4
Florida (8)	L	6-3
Florida (8)	L	4-3
@ Kentucky (4)	W	5-3
@ Kentucky (4)	L	7-4
@ Kentucky (4)	W	6-3
&Ga. Tech	W	8-7
Miss. State (6)	L	9-3
Miss. State (6)	W	4-1
Miss. State (6)	W	4-1
Furman	W	10-6
@ S. Carolina (30)	W	6-3
@ S. Carolina (30)	W	5-4
@ S. Carolina (30)	L	10-0
*Miss. State (13)	L	3-0

(National Ranking);&SunTrust Park, Alanta; *SEC Tournament, Regions Park, Hoover, Ala.

2018 Overall Record: 39-21
SEC Record: 18-12
Head Coach: Scott Stricklin

Ga. Southern	W	22-9
Ga. Southern	L	8-3
Ga. Southern	W	4-3
@ Kennesaw State	W	14-4
Charlotte	W	12-2
Charlotte	W	6-4
Charlotte	W	10-7
Wofford	W	5-0
@ Coll. Charleston	L	5-2
@ Coll. Charleston	L	6-0
@ Coll. Charleston	L	6-4
@Charleston So.	L	5-4
@ The Citadel	W	9-4
Toledo	W	7-0
Toledo	W	8-3
Toledo	W	7-6(10)
Kennesaw State	W	15-3
@ Alabama	L	10-9(13)
@ Alabama	W	6-5
@ Alabama	W	6-5
@ Ga. State	W	12-2
South Carolina	W	7-5
South Carolina	W	12-3
South Carolina	W	3-0
Charleston So.	W	7-0
Texas A&M (15)	W	11-5
Texas A&M (15)	W	3-0
Texas A&M (15)	L	5-0
Ga. Tech	W	4-0
@ Vanderbilt (15)	W	3-2
@ Vanderbilt (15)	L	5-3
@ Vanderbilt (15)	L	8-3
vs. !Clemson (8)	W	6-3
Kentucky (11)	L	6-4(11)
Kentucky (11)	W	9-7
Kentucky (11)	L	1-0
Clemson (15)	W	6-1
@ Ole Miss (7)	W	3-2
@ Ole Miss (7)	L	8-4
@ Ole Miss (7)	L	5-2
@ Ga. Tech	W	8-3
Tennessee	W	8-6
Tennessee	W	12-4
Tennessee	L	6-5(10)
@ Missouri	W	10-6
@ Missouri	W	5-3
@ Missouri	W	7-1
vs. &Ga. Tech	W	3-1
@ Florida (1)	L	7-6
@ Florida (1)	L	9-3
@ Florida (1)	W	4-1
Arkansas (6)	L	8-6
Arkansas (6)	W	8-7(10)
Arkansas (6)	W	3-2
*Texas A&M	L	7-0
*Ole Miss (4)	L	5-4(10)
$Campbell	W	18-5
$Troy	W	11-7
$Duke	L	8-5
$Duke	L	8-4

(National Ranking);!SRP Park, N. Augusta, S.C.; &SunTrust Park, Alanta; *SEC Tournament, Regions Park, Hoover, Ala.; $NCAA Athens (Ga.) Regional

2019 Overall Record: 46-17
SEC Record: 21-9
Head Coach: Scott Stricklin

Dayton	W	5-1
Dayton	W	10-7
Dayton	W	13-1
UMASS Lowell	W	6-2
UMASS Lowell	W	13-5
UMASS Lowell	W	12-5
LIU	L	1-0
Kennesaw State	W	11-1
@ Ga. Southern	W	3-1
@ Ga. Southern	W	4-2
@ Ga. Southern	L	10-7
Alabama State	W	11-3
Jacksonville State	W	5-1
Presbyterian	W	17-0
Presbyterian	W	7-6
Presbyterian	W	8-1
@ Ga. State	W	6-3
@ S. Carolina (22)	W	6-1
@ S. Carolina (22)	W	8-7
@ S. Carolina (22)	W	4-2
Ga. State	W	11-1
LSU (10)	L	1-0
LSU (10)	W	2-0
LSU (10)	W	9-7
@ Ga. Tech (29)	L	11-2
@ Kentucky	W	7-3
@ Kentucky	L	5-0
@ Kentucky	W	10-8(10)
@ Clemson (23)	W	5-3
Vanderbilt (5)	L	3-2 (11)
Vanderbilt (5)	W	8-3
Vanderbilt (5)	W	3-1
Ga. Tech (17)	W	12-2
@ Tennessee	L	2-0
@ Tennessee	L	3-0
@ Tennessee	W	7-1
Clemson (24)	W	3-2 (20)
Missouri (21)	W	3-0
Missouri (21)	W	5-2
Missouri (21)	W	4-2
vs. &Ga. Tech (11)	L	8-6
@ Miss. State (9)	L	19-3
@ Miss. State (9)	L	9-3
@ Miss. State (9)	L	6-5
vs. !The Citadel	W	9-0
Florida	W	6-4
Florida	W	9-1
Florida	W	4-1
@ Jacksonville State	L	9-8 (11)
@ Auburn	W	11-2
@ Auburn	L	4-3 (10)
@ Auburn	W	10-8
Alabama	W	9-4
Alabama	W	12-2
Alabama	W	9-1
*Texas A&M (13)	W	2-0
*Arkansas (5)	W	3-1
*Ole Miss (22)	L	5-3
$Mercer	W	13-3
$Fla. State	L	13-2
$Fla. Atlantic	W	13-0
$Fla. State	L	10-1

(National Ranking);!&SunTrust Park, Alanta; SRP Park, N. Augusta, S.C.; *SEC Tournament, Regions Park, Hoover, Ala.; $NCAA Athens (Ga.) Regional

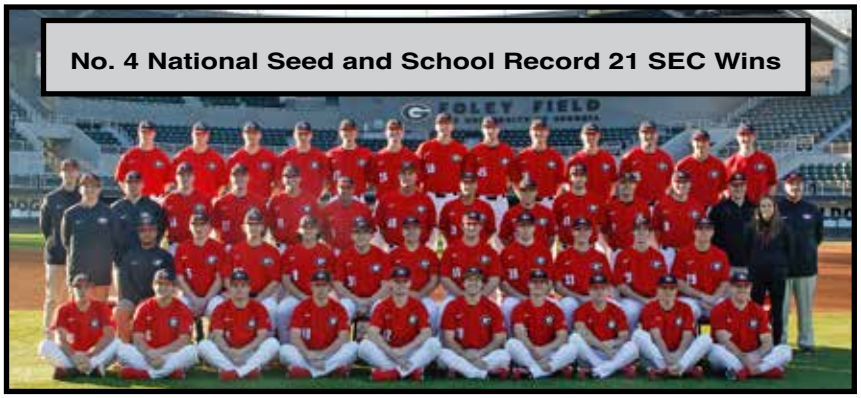

The 2019 Georgia Bulldogs: *Front Row (seated l-r):* Killian Scourtis, Kaden Fowler, Randon Jernigan, James Williams, Shane Marshall, Tucker Bradley, C.J. Smith, Tucker Maxwell, Riley Crean, John Cable:
Second Row: Manager Greg Bundrage, Cole Tate, Ryan Webb, Jack Gowen, Riley King, Zac Kristofak, Mason Meadows, Darryn Pasqua, Justin Glover, Ben Anderson, Chaney Rogers, Coordinator for Athletic Operations/ Baseball Tatum Hodge
Third Row: Video Operations Manager Sam Carey, Manager Jeremy Billik, Strength & Conditioning Coach Ryan Gearheart, Tim Elliott, Aaron Schunk, Will Proctor, Asst. Coach Mitch Gaspard, Asst. Coach Sean Kenny, Ike Cousins Head Baseball Coach Scott Stricklin, Assoc. Head Coach Scott Daeley, Steven Minter, Cam Shepherd, Austin Biggar, Senior Assoc. Athletic Trainer Sean Boland, Director of Baseball Operations Jeff Guy
Fourth Row: Logan Moody, Patrick Sullivan, Tony Locey, Connor Tate, Trevor Tinder, Christian Ryder, Ryan Avidano, Garrett Brown, Adam Goodman, Emerson Hancock, Hunter Goodwin, LJ Talley, Cole Wilcox

ANNUAL RESULTS

2020 Overall Record: 14-4
SEC Record: n/a
Head Coach: Scott Stricklin

Richmond	W	7-6
Richmond	W	9-3
Richmond	W	5-4
@ Kennesaw St.	W	10-3
Santa Clara	W	9-0
Santa Clara	W	5-4(12)
Santa Clara	W	6-1
Santa Clara	L	8-4
Kennesaw St.	W	15-1
#17 Ga. Tech	W	6-5
@ #17 Ga. Tech	W	12-0
vs. %#17 Ga. Tech	W	9-3
Ga. Southern	L	6-3
UMASS	W	5-0
UMASS	W	16-2
UMASS	W	6-0
vs. &Ga. Southern	L	1-0
@ Ga. Southern	L	6-1

(National Ranking); %Coolray Field, Lawrenceville, Ga.; &SRP Park, N. Augusta, S.C.;Remainder of season canceled due to COVID-19 pandemic

2021 Overall Record: 31-25
SEC Record: 13-17
Head Coach: Scott Stricklin

Evansville	L	3-2
Evansville	W	7-3
Evansville	W	6-5
Evansville	W	4-1
@ Ga. State	W	6-2
Gardner-Webb	W	3-2
Gardner-Webb	W	5-1
Gardner-Webb	W	17-3
@ Kennesaw State	L	6-4
North Florida	L	7-4
North Florida	W	6-0
North Florida	W	7-4
@ Ga. Southern	W	5-2
Lipscomb	W	10-0
Lipscomb	W	7-0
Lipscomb	W	3-2(12)
Tennessee (10)	L	11-6
Tennessee (10)	W	5-4
Tennessee (10)	L	4-1
Kennesaw State	W	3-2(10)
@ Texas A&M	L	6-3
@ Texas A&M	L	7-6
@ Texas A&M	W	6-4
@ Clemson	W	2-0
South Carolina (8)	W	5-3
South Carolina (8)	L	13-7
South Carolina (8)	L	5-1
Ga. Southern	L	2-1
@ Vanderbilt (1)	W	14-2
@ Vanderbilt (1)	L	5-2
@ Vanderbilt (1)	W	9-1
Ga. State	W	10-7
Kentucky	L	6-1
Kentucky	W	8-7
Kentucky	W	17-6
Clemson	W	8-7
@ Missouri	L	6-4
@ Missouri	W	7-5(10)
@ Missouri	W	9-4
Ga. Tech	L	7-5
Auburn	W	4-0
Auburn	L	10-6(14)
Auburn	L	9-7
@ Arkansas (1)	L	3-0
@ Arkansas (1)	W	7-3
@ Arkansas (1)	L	5-3
@ Florida (7)	L	4-3
@ Florida (7)	L	9-2
@ Florida (7)	W	6-1
@ Ga. Tech	L	7-6(14)
Ole Miss (11)	L	2-0
Ole Miss (11)	L	8-5(11)
Ole Miss (11)	W	13-2
*LSU	W	4-1
*Arkansas (1)	L	11-2
*Ole Miss (10)	L	4-0

(National Ranking); *SEC Tournament, Hoover Met, Hoover, Ala.;

2022 Overall Record: 36-23
SEC Record: 15-15
Head Coach: Scott Stricklin

Albany	W	4-2
Albany	W	7-6
Albany	W	9-1
Wofford	W	7-1
Akron	W	1-0
Akron	W	10-0
Akron	W	7-2
vs.^Wofford	W	7-6
@ Ga. Tech (19)	L	11-7
Ga. Tech (19)	L	7-0
vs. %Ga. Tech (19)	W	12-3
vs. =Ga. Southern	L	13-5
@ Ga. Southern	W	5-1
Lipscomb	W	8-3
Lipscomb	W	9-2
Lipscomb	W	9-5
USC-Upstate	W	15-3
Miss. State (24)	W	11-0
Miss. State (24)	W	12-11
Miss. State (24)	L	20-3
vs. %Ga. State	W	10-3
@ Kentucky	W	4-2
@ Kentucky	L	10-8
@ Kentucky	L	18-5
Ga. Southern	W	7-2
Florida (16)	W	7-6
Florida (16)	W	6-1
Florida (16)	W	14-8
@ Clemson	L	4-3
@ South Carolina	W	3-2
@ South Carolina	L	13-7
@ South Carolina	W	13-9
@ Kennesaw State	W	17-15
Texas A&M	L	8-1
Texas A&M	W	4-3
Texas A&M	L	23-9
Clemson	L	8-4
@ Alabama	W	4-2
@ Alabama	W	3-0
@ Alabama	L	3-0
Ga. State	W	16-1
@ LSU (20)	L	6-2
@ LSU (20)	W	12-7
@ LSU (20)	L	4-3
Kennesaw State	W	10-7
Vanderbilt (14)	L	11-9
Vanderbilt (14)	W	13-7
Vanderbilt (14)	L	4-0
@ Tennessee (1)	L	5-2
@ Tennessee (1)	L	9-2
@ Tennessee (1)	W	8-3
Presbyterian	W	18-3
Missouri	L	11-3
Missouri	L	10-3
Missouri	W	11-10
vs. ~Alabama	L	5-3
vs. +VCU	L	8-1
vs. +Hofstra	W	24-1
vs. +UNC (11)	L	6-5

(National Ranking); ^Fluor Field, Greenville, S.C.; %Coolray Field, Lawrenceville, Ga.; =SRP Park, N. Augusta, S.C.; ~SEC Tournament, Hoover, Ala.; +NCAA Regional, Chapel Hill, N.C.

2023 Overall Record: 29-27
SEC Record: 11-19
Head Coach: Scott Stricklin

Jacksonville State	L	8-5
Jacksonville State	W	10-3
Jacksonville State	W	10-5
Princeton	W	12-5
Princeton	W	9-0
Princeton	W	12-7 (7)
Princeton	L	12-11
Presbyterian	W	11-6
Ga. Tech (16)	W	7-2
@ Ga. Tech (16)	W	16-6
vs. %Ga. Tech (16)	L	4-1
vs. =Ga. Southern	W	17-11
@ Ga. Southern	W	9-4
Charleston Southern	W	18-9
Charleston Southern	W	15-0 (7)
Charleston Southern	L	5-4
Wofford	W	10-8
South Carolina (14)	L	5-4
South Carolina (14)	L	12-2 (7)
South Carolina (14)	L	12-1 (7)
vs. %Ga. State	W	8-3
@ Auburn	L	7-6 (11)
@ Auburn	L	6-3
@ Auburn	W	24-7 (8)
Ga. Southern	L	12-2
@ Vanderbilt (4)	L	9-2
@ Vanderbilt (4)	L	16-8
@ Vanderbilt (4)	L	4-0
@ Kennesaw State	W	6-4
Kentucky (10)	L	7-4
Kentucky (10)	W	3-0 (7)
Kentucky (10)	W	6-2 (7)
Clemson	L	8-1
@ Florida (2)	W	13-11
@ Florida (2)	L	2-1
@ Florida (2)	L	11-6
@ Clemson	W	6-5
Arkansas (5)	W	6-5
Arkansas (5)	W	7-3
Arkansas (5)	W	9-8
Georgia State	L	9-7
@ Ole Miss	L	7-3
@ Ole Miss	W	7-3
@ Ole Miss	L	8-7
Kennesaw State	W	10-9
Tennessee (18)	L	12-3
Tennessee (18)	W	3-1
Tennessee (18)	W	9-4
USC Upstate	W	9-2
@ Missouri	L	13-3 (7)
@ Missouri	L	14-12
@ Missouri	L	5-4
LSU (5)	L	8-5 (12)
LSU (5)	L	8-4
LSU (5)	W	9-5
~South Carolina (22)	L	9-0

(National Ranking); %Coolray Field, Lawrenceville, Ga.; =SRP Park, N. Augusta, S.C.; ~SEC Tournament, Hoover, Ala.

2024 Overall Record: 43-17
SEC Record: 17-13
Head Coach: Wes Johnson

UNC Asheville	W	11-2
UNC Asheville	W	17-5(8)
UNC Asheville	W	10-0(7)
@ Ga. State	W	15-0
Northern Kentucky	W	15-5(7)
Northern Kentucky	W	7-6
Northern Kentucky	W	12-11
Presbyterian	W	4-3
Michigan State	L	19-6(7)
Ga. Tech	W	3-1
vs. %Ga. Tech	W	11-9
vs. =Ga. Southern	W	7-2
Stetson	W	11-5
Northern Colorado	W	11-1(7)
Northern Colorado	W	19-1(7)
Northern Colorado	W	14-6
Northern Colorado	W	11-1(7)
Iowa	W	10-5
@ Kentucky	L	16-10
@ Kentucky	L	9-3
@ Kentucky	L	12-2(7)
Wofford	W	18-6(8)
Alabama (8)	W	9-5
Alabama (8)	W	6-5
Alabama (8)	W	10-5
@ Tennessee (5)	W	16-2(7)
@ Tennessee (5)	L	16-11
@ Tennessee (5)	L	7-0
Ga. State	W	10-1
@ Miss. State (19)	L	6-1
@ Miss. State (19)	W	3-2
@ Miss. State (19)	L	9-8
Kennesaw State	W	15-5(8)
Missouri	W	15-10
Missouri	L	6-5(10)
Missouri	W	10-7
Ole Miss	W	17-6(8)
Ole Miss	W	7-2
Ole Miss	L	3-2
Clemson (4)	W	4-3(15)
@ Texas A&M (1)	L	5-2
@ Texas A&M (1)	L	19-9(7)
@ Texas A&M (1)	W	5-4
@ Kennesaw State	W	9-3
Vanderbilt (13)	W	10-0(7)
Vanderbilt (13)	W	14-4(8)
Vanderbilt (13)	W	11-7
@ S. Carolina (14)	W	14-10
@ S. Carolina (14)	W	11-5
@ S. Carolina (14)	W	14-6
Florida	W	9-4
Florida	L	7-4(10)
Florida	L	19-11
vs. ~LSU	L	9-1
$Army	W	8-7
$UNCW	W	11-2
$Ga. Tech	W	8-6(10)
$$N.C. State (10)	L	18-1
$$N.C. State (10)	W	11-2
$$N.C. State (10)	L	8-5

(National Ranking); %Coolray Field, Lawrenceville, Ga.; =SRP Park, N. Augusta, S.C.; ~SEC Tournament, Hoover, Ala. $NCAA Athens Regional; $$NCAA Athens Super Regional

Chris Singleton Returns To UGA In 2022

Chris Singleton, who lost his mother in the 2015 mass shooting at a church in Charleston, S.C., returned to UGA and visited with the Bulldogs in 2022. It was a part of his "Love is Stronger than Hate" lecture. He has become an inspirational speaker, sharing his message with collegiate and professional teams. An outfielder for Charleston Southern in college, he faced the Bulldogs at Foley Field in 2016. Singleton later played professionally in the Chicago Cubs organization.

CHANCE VEAZEY AND JOHNATHAN TAYLOR

A Legacy Of Strength

Bulldog standouts Chance Veazey and Johnathan Taylor were honored before the win over South Carolina on March 24, 2018, and a unique permanent display on the Foley Field concourse was unveiled celebrating "A Legacy of Strength."

Both of their baseball careers were cut short by life-altering accidents at UGA. Their ability to persevere serves an inspiration to all those who know them and their stories. Both graduated in 2013 and live and work in their Georgia hometowns: Veazey in Tifton and Taylor in Acworth. The display features augmented reality and its own app that fans can download on their mobile device titled "A Legacy of Strength."

Once you download the app, open it and point your camera at the display, then watch at both the story being told and the technology that makes what you're seeing possible.

In December of 2013, Bulldogs Johnathan Taylor, Brett DeLoach and Chance Veazey earned their degrees from UGA.

The Taylor and Veazey families along with several of their teammates, athletic trainer Mike Dillon and their head coach David Perno returned to UGA and Foley Field to honor Chance and JT in 2018.

THE LAST TIME IT HAPPENED

PITCHING

UGA Pitcher Threw a Perfect Game
Don Woeltjen @ Ga. Tech, 5/3/63 (UGA 5-0)

UGA Threw a Combined No-Hitter
Kyle Goodson, Shaun Helmey (5), Phillip Sledge (6), Tim Fries (8) and Barry Fowler (9) vs. Furman, 3/17/99 (UGA 14-1)

UGA Pitcher Threw a No-Hitter
Brian Powell vs. E. Kentucky, 3/19/94 (UGA 9-0)

UGA Was No-Hit
*Rick Honeycutt of Tennessee, 3/19/76 (UT 1-0)
**Note: Honeycutt walked and scored the lone run in his first plate appearance and finished 2-for-2 to go with his no-hitter.*

UGA Pitcher Threw a One-Hitter
Robert Tyler vs. #21 Alabama, 4/1/16 (UGA 7-1, no-hitter thru 8.2 IP)

UGA Pitchers Combined On a One-Hitter
Liam Sullivan (1-5), Zach Devito (1), Luke Wagner (1) vs. Charleston Southern, 3/11/23 (UGA 15-0) {single with one out in the 7th}

UGA Was One-Hit (Solo/Combined)
Brett Eibner of #5 Arkansas, 4/19/09 (UA 2-0)
T.J. Pecoraro, Kevin Ziomek, #3 VU, 5/25/11 (VU 10-0 in 7 inn.)

UGA Pitchers Combined on a 2-Hitter
Leighton Finley (1-4) and Josh Roberge (5-7) vs. UNCA, 2/18/24 (UGA 10-0 in 7 inn.)

UGA Was Two-Hit (Solo; Combined)
Garrett Stallings, 4/12/19 (UT 3-0); Garrett Crochett (1-5), Andrew Schultz (6-7), Redmond Walsh (8-0), 4/11/19 (UT 2-0)

UGA Pitcher Tossed a Shutout
Liam Sullivan vs. #10 Kentucky, 4/9/23 (UGA 3-0 in 7 inn.)
Chase Adkins vs. UAB, 3/15/17 (UGA 1-0 in 9 inn.)

UGA Pitcher Tossed an SEC Shutout
Liam Sullivan vs. #10 Kentucky, 4/9/23 (UGA 3-0 in 7 inn.)
Robert Tyler @ #11 Ole Miss, 5/10/14 (UGA 2-0 in 9 inn.)

UGA Pitchers Combined for a Non-Conference Shutout
Jarvis Evans (1-3), Tyler McLoughlin (4-5), Zach Harris (6), Daniel Padysak (7), Derek Radtke (8) and Luke Wiltrakis (9) at Ga. State, 2/20/24 (UGA 15-0)

UGA Pitchers Combined For an SEC Home Shutout
Leighton Finley (1-6) and Brian Zeldin (7) vs. #13 VU, 5/3/24 (#18 UGA 10-0 in 7 inn.)

UGA Pitchers Combined For an SEC Road Shutout
Jonathan Cannon (1-5), Luke Wagner (1.1), Chandler Marsh (1.2) and Jack Gowen (1) @ UA, 4/23/22 (#18 UGA 3-0)

UGA Threw Back-To-Back Shutouts In A Season
2024: vs. UNCA 10-0 on 2-18 and then at Ga. State 15-0 on 2-20

UGA Threw Back-To-Back Shutouts In A Series
Vs. Akron 2-25-26/22 (#15 UGA 1-0, 10-0)

UGA Threw 3 Consecutive Shutouts In A Series
Vs. Clemson in 1908 (8-0, 7-0, 6-0)

UGA Was Shutout (One pitcher/Combined)
Zack Thompson of Kentucky, 3/29/19 (UK 5-0); Zander Sechrist (1-6) and Nate Snead (7-9), 3/31/24 (#5 UT 7-0)

UGA Pitcher Had a 9-Inning CG Win @ Home
Chase Adkins vs. UAB, 3/5/17 (UGA 1-0 in 9 inn.)

UGA Pitcher Had a 9-Inning CG @ Home And Lost
Sean McLaughlin vs. #14 Arkansas, 4/27/13 (UA 2-1)

UGA Pitcher Had CG on Road (8 IP/Loss)
Emerson Hancock @ Tennessee, 4/11/19 (UT 2-0)

UGA Pitcher Had a 9-Inning CG on Road
Robert Tyler @ #11 Ole Miss, 5/10/14 (UGA 2-0)

UGA Pitcher Had a 7-Inning Complete Game
Liam Sullivan vs. #10 Kentucky, 4/9/23 (UGA 3-0)

UGA Got Back-to-Back Complete Game Wins
Jeremy Brown and Scott Murphy vs. Florida, 4/13-14/01 (UGA 9-4 and 9-3)

UGA Pitcher Started and Won Both Ends Of A Doubleheader
Chuck Fore vs. Tennessee, 4/30/77 (UGA 8-0 & 13-2, both 7 inn.)

UGA Pitcher Recorded An "Immaculate Inning"
Liam Sullivan, 5th inn. @ #1 Arkansas, 5/7/21 (#1UA 3-0)

UGA Pitcher Recorded 8 Consecutive Ks
Joshua Fields @ Winthrop, 5/18/05 (UGA 10-6 in 11); In relief, first eight hitters he faced

UGA Pitcher Recorded 15(+) Strikeouts
Cliff Brand(15) @ Ole Miss, 4/18/99 (OM 11-7 in 11)

UGA Pitcher Recorded 14 Strikeouts
Alex Wood vs. Western Illinois, 3/2/12 (UGA 4-1)

UGA Pitcher Recorded 13 Strikeouts
Ryan Webb @ #1 Vandy in 6 IP, 4/9/21 (#1 VU 5-2)

Pitcher Recorded 15(+) Strikeouts vs. UGA
R.A. Dickey (16) of Tennessee, 4/21/96 (UT 8-0)

Freshman Pitcher Started SEC Opener/Started And Won
Luke Wagner vs. #10 Tennessee, 3/19/21 (#10 UT 11-6)
Mickey Westphal vs. Arkansas, 3/15/02 (UGA 10-3)

HITTING

UGA Player Went 5-for-5 in a Game
Connor Tate vs. Gardner-Webb, 2/28/21 {5-1B, 5 RBI} (#7UGA 17-3)

UGA Player Had 5 Hits in a Game
Charlie Condon (5-6) @ UT, 3/30/24 {2-1B, 1-2B, 2-HR} (#5 UT 16-11)

UGA Player Went 6-for-6 in a Game
(School Rec./Ties SEC Rec.): David Coffey vs. Gardner-Webb, 2/15/03 {4-1B, 1-2B, 1-3B} (UGA 18-7)

UGA Player Hit for the Cycle; By An Opponent
Zach Cone vs. Duke (in Waco, Texas), 2/20/10 (Duke 9-5)
Ross Lovich (@ Missouri), 5/12/12 (Missouri 13-3)

UGA Player Had 7 RBI In An Inning
Bobby Felmy vs. Liberty, 3/5/04 (UGA 24-6)

UGA Player Had 8 RBI In An Inning
(School/SEC Rec.): Jeff Pyburn vs. Westminster, 4/4/80 (UGA 19-9)

UGA Player Had 8 RBI In A Game
Slate Alford {3-5, 2B, 3-run HR, Walk-Off Grand Slam} vs. Ole Miss, 4/19/24 (#UGA 17-6 in 8 inn.)

UGA Player Had 10 RBI In A Game
(School Rec.) Roger Miller vs. Ga. College, 4/15/87 (UGA 21-9)

UGA Player Reached Base In 10 Consecutive Plate Appearances
Parks Harber (7-7, 3 BB) {HR, 1B, 1B, BB, 1B, 2B, 1B, 1B, BB, BB} from 4/9 through 4/12/22

UGA Player Spoiled a Perfect Game
Josh McAllister vs. Arkansas (Lael Lockhart) in 2021 at SEC Tournament with 10-run rule in effect in 7th; 2-out 1B when down 10-0; Corey Collins followed with 2-run HR (#1 ARK 11-2 in 9 inn.)

UGA Player Spoiled a Perfect Game in the 9th with a 2-out Pinch Hit
Doc Harper vs. Auburn (George Johnson) in 1921 (AU 4-0)

UGA Executed Successful Suicide Squeeze
Shane Marshall vs. Lipscomb, 3/13/22 (#18 UGA 9-5)

Every UGA starter Had A Hit and Scored a Run
vs. Stetson, 2/26/10 (UGA 12-2)

HOME RUNS

UGA Player Led Off A Season With A HR
Ben Anderson vs. Albany, 2/18/22 (UGA 4-2)

UGA Player Led Off A Game With A HR
Corey Collins vs. UNCW, 6/1/24 (#8 UGA 11-2) *{4 times that year}*

UGA Players Led off Game with Back-to-Back HRs
Donn Perno and Scott Bohlke vs. UNC-Wilm., 3/1/87 (UGA 18-4)

UGA Hit Back-to-Back HRs
Corey Collins (2R) & Charlie Condon @ #14 USC 5/9/24 (#12 UGA 14-10)

UGA Hit Back-to-Back-to-Back HRs
Logan Jordan, Tre Phelps & Kolby Branch vs. NKU 2/25/24 (UGA 12-11)

UGA Player Had a Pinch-Hit HR
Logan Jordan (T8th, Grand Slam) @ #14 USC, 5/11/24 (#12 UGA 14-6)

UGA Had a Player Hit 2 HRs in The Same Inning (School Rec.)
Clayton Chadwick {Solo, 3R-walk-off for run rule} vs. Wofford, 3/19/24 (UGA 18-6 in 8 inn.)

UGA Had a Player Hit 2 HRs in a Game
Corey Collins vs. Florida, 5/17/24 (UF 7-4 in 10 inn.)

UGA Had 3 Players Hit 2 HRs in a Game
Cory Acton, Parks Harber & Connor Tate, @ #20 LSU 4/30/22 (#16 UGA 12-7)

UGA Player Hit 3 HRs in a Game (Ties School Record) H/A/N:
Corey Collins vs. Wofford, Led off game then two 3-run shots in first three ABs, 3/19/24 (UGA 18-6); *{Before that also first three ABs Connor Tate vs. Char. Southern, 3/11/23 (UGA 18-9)}*
Charlie Condon @ #2 Florida, 4/14/23 (UGA 13-11)
Rich Poythress vs. Ohio State @ FSU, 5/29/09 (UGA 24-8)

UGA Player Had An Inside-the-Park HR (Home/Away)
Dillon Carter vs. Northern Kentucky, 2/23/24 (UGA 15-5)
Bobby Felmy @ #11 Arkansas, 3/24/06 (UGA 2-0)

UGA Player Had Inside-the-Park Grand Slam
David Coffey vs. Tenn. Tech, 4/30/03 (UGA 9-7)

UGA Player Hit a HR in his 1st Plate Appearance
Justin McClain (3R) vs. UNC, 2/22/02 (UGA 10-8 in Savannah)

UGA Freshman Hit a HR in his 1st AB of Season Opener
Doc Brooks vs. UNC-Asheville, 2/12/99 (UGA 10-0)

UGA Player Hit a HR in 8 Straight Games *{1-shy of NCAA record}*
Charlie Condon in 2024 (@ #1 Texas A&M-3G; @ Kennesaw State-1G; vs. #13 Vanderbilt-3G; @ #14 USC-1G)

UGA Player Hit a HR in 5 Straight Games
Doc Brooks in 1999 (vs. Florida-2G, Clemson-1G, UK-2G including eventual game-winner in 9-8 in an 11-inning road win over UK

UGA Player Hit a Grand Slam (Home, Away, Neutral)
Kolby Branch, B2nd vs. UNCW, 6/1/24 (UGA 11-2) {School-rec. 4th}
Logan Jordan, T8th Pinch-hit @ #14 USC, 5/11/24 (#12 UGA 14-6)
Slate Aflord, T9th vs. Ga. Southern @ SRP Park, 3/5/24 (UGA 7-2)

UGA Player Hit a Grand Slam That Won a Fan $5,000
Riley King vs. #5 Vanderbilt, 4/6/19 (#4 UGA 8-3)

UGA Player Hit Two Grand Slams in a Game
(School/SEC Rec.) Roger Miller vs. Ga. College, 4/15/87 (UGA 21-9)

UGA Hit 7 Home Runs In A Game *{*8 is school record}*
vs. Wofford, 3/19/24 (UGA 18-6 in 8 inn.); @ #1 VU, 4/8/21 (#23 UGA 14-2**)**; vs. Ohio St.@ FSU-NCAA Reg.,5/29/09 (#22 UGA 24-8)

UGA Hit Two Grand Slams in An Inning
Rich Poythress and Matt Cerione vs. Ohio State (8th inn.) @ FSU in NCAA Regional, 5/29/09 (#22 UGA 24-8)

UGA Team Hit for the "HR Cycle" in a Game
vs. Ohio State @ FSU in NCAA Reg., 5/29/09 (#22 UGA 24-8)
(Matt Cerione, Rich Poythress, Joey Lewis-Solo HR; Poythress-2R-HR; Lewis-3R-HR; Poythress, Cerione, Grand Slam)

Pinch-Hit Grand Slam!
With the score 6-all and two outs in the top of the eighth inning, Logan Jordan delivered a pinch-hit grand slam to rally Georgia past the Gamecocks 14-6 to complete an SEC road sweep.

Opponent Led off Game with a HR (Home/Away/Neutral)
Gage Miller (Alabama), 3/23/24 (UGA 6-5)
Enrique Bradfield, Jr. (@ VU), 4/1/23 (#4 VU 16-8)
Grae Kessinger (Ole Miss), 5/24/18 (#4 OM 5-4 in 11 at SEC Tourn.)

Opponent Hit Back-to-Back-to-Back HRs vs. UGA
Boomer White, Hunter Melton (off Connor Jones) & Ryne Birk (off Shane Tucker), 4/9/16 (#3 Texas A&M 15-1)

Opponent Hit a Grand Slam vs. UGA
Braden Montgomery (Texas A&M), 4/27/24 (#1 A&M 19-9 in 7 inn.)

Opponent Hit a Grand Slam vs. UGA At Foley Field
Luke Hatcher (Ga. Southern), 3/29/23 (GS 12-2)

Opposing Player Hit 3 HRs In A Game vs. UGA
Robert Crews (Stetson) @ Foley Field (2 solo, 2-run), 2/27/10 (UGA 9-8)

Opponent Hit 5 Consecutive HRs vs. UGA
Neil Geisler, Justin Smoak, Phil Disher off Mickey Westphal; Andrew Crisp, Robbie Grinestaff of Stephen Dodson, 6/10/06 {tied NCAA record} (#15 USC 15-6)

Opponent Had An Inside-the-Park HR vs. UGA
Mikey White (Alabama) @ Hoover (Ala.) Met., 4/12/15 (UA 5-2)

WALK-OFFS

UGA Walk-Off Single
Cole Tate vs. #24 Miss. State, 3/19/22 (#18 UGA 12-11)

UGA Walk-Off Pinch-Hit
Michael Curry 2-out single vs. Lipscomb, 3/11/16 (UGA 1-0)

UGA Walk-Off Extra Base Hit in A 9-inning Game
Kolby Branch Grand Slam vs. #8 Alabama, 3/23/24, game 1 of DH (UGA 9-5)

UGA Walk-Off HR In A 9-Inning Game
Kolby Branch Grand Slam vs. #8 Alabama, 3/23/24, game 1 of DH (UGA 9-5)

UGA Walk-Off Grand Slam In A 9-inning Game
Kolby Branch vs. #8 Alabama, 3/23/24, game 1 of DH (UGA 9-5)

UGA Walk-Off Grand Slam For A Run-Rule
Slate Alford vs. Ole Miss, 4/19/24 (#23 UGA 17-6 in 8 inn.)

UGA Extra Inning Walk-Off Grand Slam
Bobby Felmy vs. Ga.So., 2/27/04 (UGA 7-4 in 10 inn.)

UGA Walk-Off BB
Mitchell Webb, no outs vs. Lipscomb, 3/11/16 (UGA 1-0)

UGA Walk-Off SF
LJ Talley vs. Toledo, 3/10/18 (UGA 7-6 in 10)

UGA Walk-Off Error
Cole Wagner (E7-J. Brooks on flyball) vs. KSU, 5/2/23 (UGA 10-9)

UGA Walk-Off Fielder's Choice
Jared Walsh vs. #22 Texas A&M, 3/28/14 (UGA 3-2)

UGA Walk-Off Error On A Fielder's Choice
Fernando Gonzalez vs. Missouri, 5/21/22 (UGA 11-10)

UGA Walk-Off HPB/Lost On A HBP
Tre Phelps vs. Northern Kentucky, 2/25/24 (UGA 12-11)
Cole German of Charleston Southern, 3/5/18 (CSU 5-4)

UGA Walk-Off WP
Paul Toetz scores vs. #4 Clemson, 4/23/24 (#17 UGA 4-3 in 15 inn. as game lasted 5:30)

UGA Posted Back-to-Back Walk-Offs; By Opponent
March 11-12, 2016 vs. Lipscomb (UGA 9-8 in 11 inn. and 1-0)
May 13-14, 2023 @ Missouri (14-12 & 5-4)

UGA Lost On a Walk-Off Hit
Cam Chick (1B) @ Missouri, 5/15/23 (Mizz 5-4)

UGA Lost On A Walk-Off SF
Justyn-Henry Malloy @ Ga. Tech, 5/18/21 (GT 7-6 in 14 inn.)

UGA Lost On a Walk-Off BB
Carter Wright @ Auburn, 3/23/23 (AU 7-6 in 11 inn.)

UGA Lost on a Walk-off HR in A 9-Inning Game
Dylan Leach (2R) @ Missouri, 5/3/23 (Mizz 14-12)

UGA Lost on a Walk-Off HR In A Run-Rule
Travis Chestnutt (2R) @ TX A&M, 4/27/24 (#1 A&M 19-9 in 7 inn.)

UGA Lost on a Walk-Off Error
E1 (B. Cairnes) followed by an E9 (T. Bradley) on a sacrifice bunt 1B by Eric Cole @ Arkansas, 4/14/17 (#11 ARK 5-4 in 10 inn.)

Four Stolen Bases In A Game!

Mason LaPlante tied a school record with four stolen bases in a 3-1 win over No. 18 UT in 2023.

BASERUNNING

UGA Player Had 4 SB in a Game (School Record)
Mason LaPlante vs. #18 Tenn., 5/6/23; Tucker Maxwell vs. Ala. State, 3/5/19; vs. Presbyterian, 3/9/19; Rodney Bellamy vs. Westminster, 4/4/80 (UGA 12-0)

UGA Player Stole Home (Home/Away)
Tucker Maxwell vs. Tennessee, 4/28/18 (UGA 12-4)
Brett DeLoach @ #4 LSU, 4/29/12 (UGA 5-3)

UGA Opponent Stole Home/Opp. CS trying to Steal Home
Brayden Jobert, LSU, 5/21/23 (UGA 9-5); Tiger Borom, Lipscomb 3/14/21 (#7 UGA 3-2 in 12)

UGA Won A Game That Ended On A CS On The Road
UT's four-run rally in the 9th ends when Will Maddox tries to steal home with bases loaded in Knoxville, 5/3/13 (UGA 8-7)

DEFENSE

UGA Threw Out A Runner At Home To End A Game
Stinson-LaPlante-Gonzalez @ Clemson, 4/18/23 (UGA 5-4)

UGA Turned A Double Play To End A Game (Infield/Outfield)
vs. Jacksonville State, a 63 (Shepherd-Sullivan), 3/5/19 (UGA 5-1)
vs. #6 Arkansas, an F72 (McGovern-Biggar), 5/19/18 (UGA 3-2)

UGA Turned 4 Double Plays
vs. Northern Colorado, 3/10/24 (UGA 11-1 in 7 inn.)

UGA Turned 5(+) Double Plays (School Record)
5 (Twice), Last vs. East Tenn., 3/1/98 (UGA 9-1)

Opponent Turned 5(+) Double Plays
6 by Clemson, 4/11/95 (CU 5-4)

UGA Played 5 Infielders With Game On the Line
Bases loaded, one out in the 12th inning @ Missouri, Jared Cheek got a K; 4/04/14 (UGA 2-1 in 13)

UGA Turned a Triple Play
vs. #21 Mizzou, 4/19/19 (#5 UGA 5-2); Combo included Riley King (RF), Patrick Sullivan (1B), C.J. Smith (P) & Aaron Schunk (3B)

Opponent Turned a Triple Play
South Carolina at Foley Field, 4/9/99 (UGA 8-1)

UGA Pitcher Picked Off A Heisman Trophy Winner
David Sosebee got Jameis Winston @ FSU, 2/22/14 (#4 FSU 10-4)

Opponent Pulled Hidden Ball Trick
Kentucky (at Foley Field, Levi Hyams), 5/20/10 (UGA 8-6)

UGA Made 8 Errors in a Game
vs. Rider, 3/11/17 (Rider 8-3)

Opponent Made 7 Errors in a Game
Youngstown State, 2/20/09 (UGA 15-2)

UGA Outfielder Had 10 Putouts
Skyler Weber vs. Ga. Tech @ Turner Field, 5/17/16 (GT 6-3 in 10)

Triple Play!

Georgia turned its first triple play since 1963 in the first inning of a 5-2 win over No. 21 Missouri in 2019. It came with the bases loaded and set the tone for the rest of the game.

BIG INNINGS

10 Runs In The 1st Inning
10 vs. Northern Kentucky, 2/23/24 (UGA 15-5 in 7 inn.)

10+ Runs In The 2nd Inning Or Later (Home, Away, Neutral)
10 vs. UMASS, 3/7/20 {2nd inn.} (#3 UGA 16-2)
*16 @ Auburn, 3/25/23 {8th inn.} (UGA 24-7); **School Record & Ties NCAA Record for an 8th inn.*
13 vs. Hofstra, 6/4/22 {3rd inn.} (UGA 24-1 in NCAA Chapel Hill, NC. Regional)

Opponent Scored 10+Runs In An Inning
11 by N.C. State, 6/8/24 {2nd inn.} (#10 State 18-1 in NCAA Athens Regional)

SERIES WIN OVER NO. 1 RANKED TEAM

At Home: 1993, Miss. State (W 5-4, 4-3 & 10-5)
On Road: 2021 @ #1 VU (W, 14-2, L 5-2, W 9-1)

SERIES WIN OVER TOP 10 RANKED TEAM

At Home: 2024 vs. #8 Bama (3-0); **On Road:** 2021 @ #1 VU (2-1)
Back-to-Back: 2017 @ #4 UK (2-1) then vs. #6 MSU (2-1)

SWEEPS

A Sweep In An SEC Series
Home: 2024 vs. #13 Vanderbilt; Road: 2024 @ #14 USC

Back-to-Back Sweeps Over SEC Ranked Teams:
2008 vs. #9 SC & #9 UK

Got Swept in an SEC Series
Home: 2023 vs. #14 USC; Road: 2024 @ Kentucky

MARGINS

Largest Margin of Victory by Georgia
25: Erskine 27-2 on 4/16/80; 24: Piedmont 30-6 on 4/12/76

Greatest Margin of Defeat for Georgia
24: Florida 27-3 on 3/21/64; 22: Auburn 23-1 on 3/25/94

Largest Deficit Overcome by Georgia
9 Trailed #21 Arkansas 10-1 after 5 inn. in Fayetteville on 3/15/08; Won 15-11
9 Trailed South Carolina 9-0 in T3rd. at SEC Tournament in Hoover, Ala. on 5/26/06; Won 16-10

Largest Deficit Overcome by Opponent
11 South Carolina trailed Georgia 13-2 in the B6th in Columbia, S.C. on 5/19/07; Won 14-13

A Tie Game
2-2 @ LSU after 13 innings (travel rule), 3/23/14

A Tie Game At Foley Field
11-11 vs. LSU in Athens, 5/12/99 (Game declared a tie after 9 innings due to SEC rule regarding visiting team travel departure priority: UGA's Adam Swann hit a pinch-hit two-run HR to tie game in the 9th)

A Tie Game (*Due to Darkness)
9-9 vs. Florida in Athens after 9 innings in game two of a doubleheader, 3/18/84; *Note: Lights installed at Foley Field in 1985.*

10 Runs In The First!

On Feb. 23, 2024, Georgia scored 10 runs on 10 hits in the first frame of an eventual 15-5 win over Northern Kentucky in seven innings. Dylan Goldstein *(below)* capped the first-inning outburst with a three-run home run.

ADELPHI (1-0)

1959	W	11-0	H

AKRON (3-0)

2022	W	1-0	H
	W	10-0	H
	W	7-2	H

ALABAMA (80-74-2)

1904	W	6-4	H
	L	3-1	H
	L	3-2	H
1906	L	8-4	H
	W	19-2	H
	W	11-1	H
1908	W	9-4	H
	W	8-3	H
	W	17-0	H
1909	L	3-2	A
	L	5-4	A
	L	5-4	A
1910	W	5-4	H
	W	5-4	H
	T	*0-0*	*H*
1913	W	4-2	A
	W	12-2	A
1914	W	3-2	A
	W	7-4	A
	W	11-0	H
	W	702	H
1915	W	5-4	A
	L	3-0	A
1916	L	4-3(10)	A
	W	5-3	A
1919	L	6-1	A
1921	W	5-4	A
	W	5-1	A
	T	*2-2*	*A*
	W	3-1	A
1922	W	7-6	H
	W	6-4	H
1923	W	3-1	A
	L	5-3	A
1924	L	8-2	H
	W	4-2	H
1925	L	10-9	A
	L	7-3	A
1926	W	11-8	A
	W	5-4	A
1927	L	5-4	A
	W	7-3	A
1928	W	6-4	A
	W	7-0	A
1929	L	2-1	A
1930	L	11-8	A
	W	10-5	A
1933	W	8-6	A
	W	8-5	A
	W	11-5	H
	W	3-2	H
1946	W	4-1	A
	W	3-0	A
	L	9-1	A
	L	15-9	A
1947	L	8-2	H
	L	9-6(10)	H
	L	11-4	A
	L	6-3(11)	A
1955	L	12-2	A
	L	6-4	H
1986	L	8-4	A
	L	9-2	A
	L	9-6	A
	W	6-4	^N
1987	W	3-2	H
	W	10-9	H
	W	8-7(12)	H
1988	W	5-1	A
	L	8-5	A
	W	8-7	A
1989	W	5-2	H
	L	5-3	H
1990	W	9-2	A
	W	4-3(7)	A
	W	11-9	A
1991	L	5-4	H
	L	4-0	H
	L	7-3	H
1992	W	16-4	H
	L	5-2	H
	W	4-0	H
1993	L	7-0	A
	W	3-1	A
	W	4-3	A
1996	W	11-1	H
	L	9-6	H
	L	6-4(12)	H
1997	L	15-6	A
	L	10-6	A
	W	11-6	A
1998	L	5-4	H
	W	8-5	H
	L	16-7	H
1999	L	8-2	A
	L	4-2	A
	L	9-8	A
2000	W	9-6	H
	W	12-5	H
	W	8-7	H
	L	12-4 (7)	#N
2001	L	9-3	A
	L	9-3	A
	W	8-1	A
2002	W	5-0	H
	W	8-7(11)	H
	L	4-2	H
2003	L	8-7	A
	L	12-2	A
	L	7-5	A
2004	W	5-4	H
	L	7-5	H
	W	7-5	H
2005	L	5-3	A
	W	4-3	A
	L	11-9	A
2006	L	4-1	H
	L	5-3	H
	W	6-4	H
2007	W	4-1	A
	L	7-6	A
	L	5-3	A
2008	L	17-13	H
	W	5-4	H
	L	16-13	H
	L	5-2	#N
2009	L	9-5	A
	L	11-5	A
	W	10-8	A
2010	L	13-2	H
2011	W	6-3	*N
2012	W	8-4	A
	L	4-0	A
	L	6-4	A
2013	L	6-3	H
	L	6-3	H
	L	3-0	H
2015	L	7-6(11)	%A
	W	8-1	%A
	L	5-2	%A
2016	L	10-7(13)	H
	W	7-1	H
	W	12-4	H
2018	L	10-9(13)	A
	W	6-5	A
	W	6-5	A
2019	W	9-4	H
	W	12-2	H
	W	9-1	H
2022	W	4-2	A
	W	3-0	A
	L	3-0	A
	L	5-3	#N
2024	W	9-5	H
	W	6-5	H
	W	10-5	H

^SEC Tournament, Baton Rouge, La.; #Hoover, Ala.,*Coolray FIeld, Lawrenceville, Ga.; %Due to UA stadium renovation, series played at Hoover Met.

ALABAMA A&M (1-0)

2008	W	18-3	H

ALABAMA-BIRM. (6-1)

2000	W	9-8 (10)	H
2013	W	14-2	H
	W	6-2	H
	W	13-2	H
2017	L	2-1(10)	H
	W	2-0	H
	W	1-0	H

ALABAMA STATE (1-0)

2019	W	11-3	H

ALBANY (3-0)

2022	W	4-2	H
	W	7-6	H
	W	9-1	H

ALBANY STATE (2-0)

1980	W	14-0	H
	W	21-3	H

ALCORN STATE (2-0)

2012	W	8-5	H
	W	23-6	H

AMHERST (1-0)

1953	W	4-3	H

APPALACHIAN ST. (6-2-1)

1975	W	11-2	H
	T	*3-3*	*H*
1978	W	10-5	H
1982	L	7-5	H
1983	W	18-5	H
2013	W	9-4	H
	L	8-5	H
2015	W	6-3	H
	W	4-0	H

ARIZONA (6-2)

2004	W	8-7	*N
	W	3-1	*N
2008	W	9-7	H
	L	7-1	H
	L	9-8	H
2009	W	11-5	A
	W	12-5	A
	W	10-5	A

*College World Series, Omaha, Neb.

ARKANSAS (28-37)

1987	L	5-4	*N
1992	L	1-0	H
	L	5-3	H
1993	L	7-2	A
	L	11-1	A
	L	5-4	A
1996	W	7-3	H
	L	4-3	H
	W	7-6	H
1997	L	11-2	A
	L	15-6	A
	L	17-8	A
2000	W	10-2	H
	W	14-8	H
	W	15-5	H
2001	L	8-5	A
	L	20-3	A
	W	7-6	A
2002	W	10-3	H
	W	8-4	H
	L	16-12(10)	H
2003	L	9-4	A
	L	14-3	A
	W	10-4	A
2006	W	2-0	A
	W	8-7	A
	L	5-4	A
2007	W	6-1	H
	L	7-6(10)	H
	L	9-3	H
2008	L	5-1	A
	W	15-11	A
	W	13-2	A
2009	W	4-3	H
	W	4-3	H
	L	2-0	H
	W	2-1	N#
2010	L	10-2	A
	L	10-2	A
	L	13-5	A
2011	L	10-4	H
	W	3-0	H
	W	6-5	H
2012	W	4-2	A
	L	8-3	A
	L	8-0	A
2013	L	2-0	H
	L	2-1	H
2015	W	10-1	H
	L	9-0	H
	L	8-1	H
2017	L	14-4	A
	L	5-4(10)	A
	L	11-3	A
2018	L	8-6	H
	W	8-7(10)	H
	W	3-2	H
2019	W	3-1	#N
2021	L	3-0	A
	W	7-3	A
	L	9-7	A
	L	11-2	#N
2023	W	6-5	H
	W	7-3	H
	W	9-8	H

*College World Series, Omaha, Neb.
SEC Tournament, Hoover, Ala

ARK-LITTLE ROCK (1-0)

2011	W	7-3	$N

$NCAA Corvallis (Ore.) Regional

ARMSTRONG STATE (2-1)

1975	W	6-3	H
1989	W	5-2	A
2002	L	7-6(11)	*N

*Diamond Classic, Savannah, Ga.

ARMY (1-0)

2024	W	8-7	%H

%NCAA Athens Regional

ATLANTA BAPTIST (3-0)

1970	W	23-17	A
	W	15-6	H
	W	9-3	H

ATLANTA BRAVES (0-7)

1988	L	5-0	A
1991	L	2-0	A
1994	L	10-5	A
1996	L	2-1	A
1998	L	6-1	A
2000	L	11-3	A
2002	L	11-3	A

Exhibition Games: First four meetings in West Palm Beach, Fla., Since 1998, games in Orlando, Fla.

ATHENS (2-0)

1897	W	7-6	H
1902	W	10-0	H

ATLANTA MEDICAL (1-0)

1915	W	16-0	

ATLANTA PROF. (1-0)

1897	W	8-6	

ATLANTA (S.A.) (0-2)

1952	L	12-2	H
1953	L	6-4	H

AUBURN (136-152-3)

1897	W	20-2	
1902	W	10-0	H
1903	W	8-2	
1911	W	2-0	
	W	2-1	
	W	2-0	
	W	3-1	
	W	7-5	
1912	W	6-3	
	W	6-1	
	W	1-0	
1913	W	5-1	
	W	3-1	
	W	11-0	
1915	L	6-4	
	L	4-1	
1918	N/A		
	N/A		
	N/A		
	N/A		
1919	W	5-4	
	T	*0-0*	
	L	1-0	
	W	9-5	
1920	L	9-3	
	L	3-0	
	L	1-0	
	L	5-4	
1921	L	4-1	
	L	2-0	
	L	12-4	
	L	4-0	
1922	W	7-1	
	W	3-2	
	L	2-0	
	W	5-1	
1923	W	7-4	
	W	9-1	
	W	3-0	
1924	W	5-3	
	L	2-1	
	W	9-0	
	W	3-0	
1925	W	5-2	
	W	3-2	
	W	8-0	
	W	4-1	
1926	L	6-2	
	L	11-9	
	W	3-1	
1927	L	7-6	
	L	6-2	
1928	*T*	*3-3*	
	L	5-1	
1929	W	11-1	
	L	6-2	
1930	W	2-0	
	W	7-3	
	W	4-2	
	L	8-7	
1931	L	12-2	
	L	13-7	
	L	3-1	
	L	7-6	
1932	W	5-1	
	W	11-3	
1933	*T*	*8-8*	
	W	8-1	
1934	L	9-8	
	W	12-7	
	W	10-6	
	W	5-0	
1935	L	4-3	
	W	11-5	
	L	7-2	
1936	W	3-2	
	L	8-3	
	L	6-2	
	L	3-0	
1937	L	7-4	
	L	12-7	
	L	2-1	
	L	7-2	
1939	L	5-2	
	W	6-3	
1943	L	14-3	H
	W	6-5	H
	L	6-4	A
	L	5-4	A
1948	L	6-1	
	L	5-4	
1949	W	5-4	A
	L	4-2	A
	W	14-0	H
	L	8-5	H
1950	W	8-5	A
	W	5-3	A
	W	6-4	A
1951	W	8-4	A
	L	15-5	A
1952	L	6-1	H
	W	10-4	H
1953	W	3-2	A
	W	8-3	A
	W	6-5	H
	L	7-5	H
1954	L	4-2	H
	L	4-3	H
	L	7-5	H
1955	W	10-8	A
	W	5-4	A
	W	14-8	A
	W	16-6	H
1956	W	8-3	H
	L	3-1	H
	W	2-1	H
1957	L	7-3	A
	L	11-0	A
1958	L	5-1	H
	L	5-3	H
	L	4-1	A
	W	14-7	A
1959	W	9-3	A
	L	8-5	A
	L	13-3	A
	L	7-1	A
1960	L	8-5	H
	L	15-4	H
	L	7-3	A
	L	7-6	A
1961	L	6-4	A
	W	2-0	A
	L	2-1	H
	W	9-4	H
1962	W	6-4	H
	L	3-1	H
	L	5-3	A
	L	12-6	A
1963	L	11-0	A
	L	5-4	A
	W	6-4	H
	L	5-3	H
1964	W	6-5	H
	L	3-2	H
	L	6-1	A
	L	5-4	A
1965	L	4-3	A
	L	6-1	A
	W	5-3	H
	L	3-1	H
1966	W	4-3	H
	L	5-2	H
	W	3-2	A
	W	9-2	A
1967	L	6-0	A
	L	5-4	A
	L	1-0	H
	L	19-0	H
1968	L	8-2	H
	W	4-3	H
	L	7-6	A
	L	8-1	A
1969	L	7-3	A
	W	5-3	A
	W	7-2	H
	W	10-7	H
1970	W	1-0	H
	W	5-4	H
	L	4-3	A
	L	4-3	A
1971	L	13-7	A
	L	8-7	A
	W	8-6	H
	W	4-2	H
	W	4-2	H
1972	W	7-6	H
	L	10-6	H
	W	2-0	A
	L	2-1	A
1973	W	8-6	A
	W	12-9	A
	W	4-2	H
	W	6-5	H
1974	L	5-1	H
	L	4-2	H
	L	3-2	A
	W	7-5	A
1975	L	8-2	A
	W	2-1	A
	W	11-4	H
1976	L	11-3	H
	W	3-2	H
1977	L	11-2	A
1978	L	8-7	N
1982	L	10-7	A
1983	W	5-0	A
	L	11-7	A
	L	11-5	H
	L	13-9	H
1984	L	5-3	A
	W	10-6	A
1985	L	23-11	H
	W	15-13	H
1986	W	5-1	H
	W	5-4	H
	W	8-5	H
	W	11-7	N
1987	W	3-2	A
	W	10-5	A
	W	7-1	A
1988	L	8-3	H
	L	7-4	H
	L	18-5	H
1989	W	8-6	A
	L	3-0	A
	W	5-2	A
	W	9-8	N
	L	2-1	N
1990	W	14-2	H
	W	7-0	H
	W	11-0	H
1991	L	10-9	A
	L	3-2	A
	L	6-5	A
1994	L	23-1	A
	L	9-5	A
	W	13-12	A
1995	L	5-4	H
	L	9-4	H
	L	2-0	H
1996	L	3-2	H
	W	7-4	H
	W	12-10	H
1997	L	14-1	A
	L	9-2	A
	L	13-6	A
1998	L	7-5	H
	L	9-4	H
	L	19-5	H
1999	L	8-2	A
	L	11-8	A
	L	13-2	A
2000	L	18-6	A
	L	9-4	A
	L	9-8(10)	A
2001	W	9-6	H
	W	8-4	H
	W	5-4	H
	W	8-4	*N
2002	L	10-9	A
	W	10-9	A
	L	8-7(11)	A
2003	L	4-3(13)	H
	L	6-3	H

	W	7-6	H
2004	W	11-2	A
	W	4-0	A
	L	4-3	A
2005	L	5-4	H
	W	7-5	H
	W	10-4	H
2006	W	10-7	A
	W	4-3	A
	W	9-4	A
2007	W	4-3	H
	W	3-2	H
	W	6-2	H
2010	L	20-3	H
	L	4-3	H
	L	19-3	H
2011	L	4-3(11)	A
	L	3-0	A
	W	14-11	A
	W	3-2	#N
2012	W	5-2	H
	W	6-5	H
	W	9-3	H
	L	3-2	*N
2013	L	4-3	A
	L	8-4	A
	W	7-1	A
2015	L	4-2	A
	L	5-1	A
	L	4-1	A
2017	L	2-1	H
	W	4-1	H
	L	4-1	H
2019	W	11-2	A
	L	4-3(10)	A
	W	10-8	A
2021	W	4-0	H
	L	10-6(14)	H
	L	3-0	H
2023	L	7-6(11)	A
	L	6-3	A
	W	24-7(8)	A

*SEC Tournament, Hoover, Ala.

AUGUSTA COLLEGE (13-3)

1908	L	10-0	
1977	W	15-10	
1978	W	12-1	A
1980	W	11-1	H
1986	W	6-4	H
1987	W	13-4	H
1988	W	11-6	H
1989	L	5-1	H
1990	W	20-2	A
	W	15-2	H
1991	W	13-3	A
	W	11-7	H
1992	W	12-5	H
1996	L	3-2	H
	W	7-4	H
	W	12-10	H

AUSTIN PEAY (4-0)

1993	W	5-4	H
1996	W	11-5	H
2003	W	16-3	H
	W	5-3	H

BALL STATE (0-1)

1985	L	2-1	H

BAYLOR (2-3)

2010	W	7-5	!N
	L	5-2	!N
2011	L	4-2	H
	W	4-3	H
	L	19-12	H

!QTI Apparel Classic, Waco, Texas

BELMONT (2-3)

2001	L	7-6 (10)	H
	W	10-3	H
2013	W	2-1 (10)	H
	L	11-10	H
	L	5-4 (11)	H

BERRY COLLEGE (2-0)

1976	W	13-2	H
1977	W	30-7	H

BETHUNE COOKMAN (3-0)

2004	W	10-3	H
	W	14-1	H
	W	18-7	H

BINGHAMTON (3-0)

2014	W	4-3	H
	W	6-2	H
	W	9-2	H

BIRMING. SOUTHERN (2-2)

1985	W	25-13	H
2001	L	12-5	H
2004	W	2-1	H
	L	7-6	H

BOWLING GREEN (1-1)

1967	L	4-2	A
1974	W	3-2	H

BROWN (1-0)

1924	W	14-6	

BUFFALO (1-0)

2014	W	11-10	H

BUFORD (3-2)

1934	L	21-1	
1935	W	10-6	
1936	W	3-1	
	W	6-2	
	L	12-5	

CAMPBELL (15-4)

1982	W	16-1	H
1983	W	4-3	H
	L	6-2	H
1984	W	4-2	H
	L	12-3	H
1985	W	7-6	H
1986	W	21-9	H
	W	10-4	H
1987	W	8-7	H
	W	10-0	H
1988	L	9-4	H
	L	10-8	H
1989	W	4-3	H
1990	W	6-4	H
	W	10-2	H
1991	W	12-4	H
	W	12-1	H
	W	7-6	H
2018	W	18-5	#H

#NCAA Athens (Ga.) Regional

CENTRAL FLA. (6-5)

1984	W	3-0	A
	L	5-2	A
1986	W	11-6	A
	L	9-3	A
1987	W	6-4	A
	L	9-8	A
1988	L	5-1	A
	W	23-5	A
	W	5-1	A
	W	7-2	A
1995	L	10-5	N

#Olive Garden Classic, Kissimmee, Fla.

CENTRAL KY. (2-0)

1908	W	16-0	
	W	10-0	

CHARLESTON SOU. (12-2)

1996	W	5-2	H
2001	W	1-0	H
	W	8-1	H
	W	14-2	H
2011	W	8-1	H
	W	3-2	H
2014	W	9-5	H
2016	W	10-3	H
	W	5-3	H
2018	L	5-4	A
	W	7-0	H
2023	W	18-9	H
	W	15-0(7)	H
	L	5-4	H

CHARLOTTE (6-1)

1992	W	13-10	H
	W	8-2	A
2016	L	10-5	%A
	W	6-3	A
2018	W	12-2	H
	W	6-4	H
	W	10-7	H

%BB&T Park, Charlotte, N.C.

CHATTANOOGA (0-1)

1970	L	3-1	A

CINCINNATI (4-0)

1921	W	14-5	H
	W	5-0	H
1936	W	15-9	H
2016	W	7-6 (10)	H

CITADEL (3-1)

1998	L	7-6	#N
2000	W	16-7	H
2018	W	9-4	A
2019	W	9-0	&N

#Winn-Dixie Shootout, Charleston, S.C.; &SRP Park, North Augusta, S.C.

CLEMSON (126-110-2)

1900	L	13-3	H
1901	L	25-2	A
1902	W	2-1	A
1903	L	13-8	H
1904	W	6-3	H
1905	W	3-2	A
	W	5-2	H
1906	W	9-2	H
	W	4-3	H
1907	L	7-5	H
	W	2-0	A
1908	W	8-0	H
	W	7-0	H
	W	6-0	H
1909	L	2-0	A
	L	10-3	A
1910	L	1-0	H
	W	5-0	H
1911	W	5-2	A
	W	3-0	A
1912	W	8-0	H
	W	5-1	H
1913	L	10-8	A
	W	10-4	A
1915	W	6-3	H
	W	9-3	H
1916	W	4-1	H
	W	6-4	H
1917	L	2-1	N
	W	3-2	N
1918	L	6-5	A
	W	2-0	A
1919	W	7-6	H
	T	*2-2*	*A*
	W	1-0	H
	W	9-0	H
1920	W	6-2	A
	W	3-0	A
	W	5-1	H
1921	W	2-1	A
	W	8-0	H
	W	10-2	A
1922	W	2-1	H
	W	2-1	H
1923	W	6-2	A
	L	2-1	A
1924	W	19-5	A
	W	11-4	A
1925	W	7-1	H
	W	6-0	H
1927	W	10-7	A
	W	10-8	A
	W	8-4	H
	W	9-0	H
1929	W	5-3	H
	W	4-2	H
	W	5-4	A
	L	9-7	A
1932	W	4-3	A
	W	11-8	W
1933	W	14-11	A
1934	L	5-2	N
	W	4-3	N
1935	W	2-0	H
	L	4-3	H
	L	7-2	A
	L	6-4	A
1936	W	6-0	A
	L	3-2	A
	W	6-2	H
	L	5-4	H
1937	W	13-1	A
	L	3-2	A
	L	11-9	H
	L	6-1	H
1938	W	14-11	H
	W	7-5	A
1939	W	6-0	H
	W	27-4	H
	W	11-7	A
1941	L	12-7	A
	W	3-2	H
	L	8-6	N
1942	W	13-6	H
	L	9-8	A
1943	L	8-1	H

	L	20-8	A
1946	L	23-0	A
	W	16-9	A
	W	9-8	N
	L	10-6	H
1947	L	7-2	A
	W	8-7	H
1948	W	5-2	H
1949	W	12-6	A
1950	W	8-5	H
	L	7-3	A
1959	L	8-2	H
	L	2-1	A
1960	L	11-10	A
	W	4-1	H
1961	L	5-3	H
1962	W	10-2	H
	L	6-3	A
1963	W	11-6	A
	W	5-2	H
1964	L	11-9	H
	W	10-8	A
1965	W	2-0	H
	W	8-4	A
1966	L	17-9	H
	T	*3-3*	*A*
1967	W	4-1	A
	L	2-1	H
1968	L	3-2	A
	L	3-2	H
1969	L	10-1	A
	L	16-11	H
1970	L	4-1	A
	W	11-10	H
1971	L	8-4	A
	L	10-3	A
1972	L	12-4	H
	L	12-3	A
	L	4-0	A
1973	L	12-3	A
	L	6-5	H
	W	7-5	A
	L	3-0	H
1974	W	5-4	H
	L	6-3	A
1975	L	11-1	H
	L	10-1	A
1976	W	4-3	H
	L	5-2	A
	L	10-3	H
1977	L	2-1	H
	L	2-1	A
1978	L	11-6	H
	W	6-5	H
1979	L	12-2	A
	W	15-14	H
1980	L	22-7	A
	L	8-5	H
1981	L	19-16	H
	W	3-2	A
	W	22-20	H
1982	W	7-3	A
	W	8-5	A
1983	L	13-7	H
	W	11-5	H
	L	6-3	A
1984	W	9-6	A
	W	14-11	H
	L	5-2	A
1985	W	11-4	H
	W	4-3	A
	W	14-11	H
1986	L	5-4	A
	W	13-6	H
	L	18-2	A
1987	L	3-2	A
	W	11-7	H
1988	L	13-12	A
	W	8-7	H
1989	W	6-5	H
	L	3-2	A
1990	W	9-8	H
1991	L	4-3	A
	L	9-1	H
	L	11-8	A
1992	L	8-4	H
	W	3-2	A
	L	9-1	H
1993	L	6-2	H
	L	8-6	A
	W	4-2	A
1994	L	9-2	H
	L	6-3	A
	L	10-6	H
1995	W	8-7	H
	L	5-4	A
1996	L	5-4	A
	W	6-2	H
1997	W	3-2	H
1998	L	5-4(10)	A
	L	9-2	H
1999	L	17-5	A
	L	7-6	H
2000	W	10-6	H
	L	9-7	A
2001	W	8-4	H
	L	10-4	A
	W	5-4	H
	L	6-5	A
2003	L	7-3	A
	W	9-3	H
2004	L	6-2	H
	W	6-3	N*
	L	10-9	N*
	W	7-6(10)	N*
2005	W	11-10	H
	W	4-1	A
2006	W	12-11	H
	L	10-7	A
2007	L	4-2	H
	L	11-10	A
2008	W	11-3	H
	W	6-4	A
2009	W	6-5	H
	W	4-2	A
2010	L	15-5	H
	L	14-6	A
2011	L	11-5	A
	L	5-2	H
2012	L	10-5	H
	W	8-7	A
2013	L	9-1	H
	W	5-3	A
2014	L	16-4	H
	W	6-4	A
2015	W	3-2	A
	W	7-0	H
2016	L	11-6	H
	L	12-0	A
2017	L	4-0	H
	L	9-7	A
2018	W	6-3	%A
	W	6-1	H
2019	W	5-3	A
	W	3-2(20)	H
2021	W	2-0	A
	W	8-7	H
2022	L	4-3	A
	L	8-4	H
2023	L	8-1	H
	W	5-4	A
2024	W	4-3(15)	H

*NCAA Athens Regional; %SRP Park, North Augusta, S.C.

CLEVELAND ST. (5-2)

1971	L	5-4	H
1977	W	5-4	H
	L	12-9	H
1979	W	10-5	H
	W	10-2	H
	W	17-2	H
	W	10-3	H

COAST. CAROLINA (3-0)

2001	W	9-3	*H
	W	8-7	*H
2002	W	9-7	#N

*NCAA Athens Regional; #NCAA Atlanta Regional

COLL. CHARLESTON (4-5)

2003	W	15-5	H
	W	10-2	H
2013	W	5-3	A
2017	L	9-3	H
	L	15-6	H
	W	9-8	H
2018	L	5-2	A
	L	6-0	A
	L	6-4	A

COLUMBUS COLLEGE (9-7)

1972	W	3-0	A
	W	3-1	A
	L	4-2	A
1973	W	10-9	H
	W	9-3	H
1975	L	2-1	A
	W	11-3	A
	L	1-0	A
	L	9-7	A
1978	W	9-6	H
	W	6-4	H
1979	L	9-8	A
1982	L	5-2	H
1986	L	6-5	H
	W	8-4	H
2000	W	15-6	H

CONNECTICUT (4-0)

1990	W	7-2	#N
2001	W	8-5	H
	W	13-3	H
2002	W	7-4	*N

#NCAA Northeast Regional, Waterbury, Conn.; *Diamond Classic, Savannah, Ga.

CORNELL (0-1-1)

1902	*T*	*6-6*	*H*
	L	8-3	H

CREIGHTON (1-1)

2011	L	2-1	$N
	W	5-4(11)	$N

$NCAA Corvallis (Ore.) Regional

CUMBERLAND (2-1)

1906	W	13-6
	W	4-3
	L	6-2

DAHLONEGA (1-0)

1923	W	11-3

DARTMOUTH (2-2-1)

1923	L	5-4
	T	*4-4*
1924	W	6-2
1925	L	5-4
	W	7-6

DAVIDSON (6-2)

1903	L	5-4	
1915	L	9-4	
1918	N/A		
1977	W	15-0	H
	W	22-3	H
1986	W	7-3	H
1987	W	11-3	H
1988	W	6-5	H
1989	W	4-2	H

DAYTON (3-0)

2019	W	5-1	H
	W	10-7	H
	W	13-1	H

DUKE (9-7)

1930	W	7-6	
	L	9-8	
1949	W	8-4	H
	L	5-3	H
1950	W	10-3	H
	W	10-3	H
1953	W	9-4	^N
	L	9-1	^N
	L	11-3	^N
1956	W	9-2	H
	W	7-5	H
	W	7-1	H
2010	L	9-5	~N
	W	10-5	~N
2018	L	8-5	#H
	L	8-4	#H

^NCAA District III Playoffs, Charlotte, N.C.
~QTI Classic, Waco, Texas; #NCAA Athens (Ga.) Regional

EAST CAROLINA (0-2)

1999	L	10-5	#N
2005	L	7-1	%N

#Hurricane Diamond Classic, Coral Gables, Fla.; %LeClair Classic, Greenville, N.C.

EASTERN ILLINOIS (3-0)

2015	W	18-3	H
	W	10-2	H
	W	11-1	H

EASTERN KENTUCKY (2-0)

1994	W	9-0	H
	W	10-2	H

EASTERN MICH. (1-1)

1994	L	7-3	H
	W	8-4	H

EAST TENN. STATE (11-0)

1981	W	21-6	H
1998	W	9-1	H
	W	23-1	H
2000	W	4-3	H
	W	19-2	H
2001	W	9-1	H

	W	12-1	H
2004	W	11-3	H
	W	7-0	H
2008	W	9-8	H
2012	W	7-4	H

ELMHURST (2-0)

1977	W	11-2	H
	W	6-3	H

ELON (3-0)

2005	W	9-1	H
	W	5-4	H
	W	3-0	H

ERSKINE (4-0)

1975	W	4-3	H
1978	W	14-0	H
1979	W	9-2	A
1980	W	27-2	H

EVANSVILLE (9-2)

1992	W	17-2	H
	W	5-3	H
	W	13-9	H
1994	W	6-2	H
	L	10-5	H
1996	W	8-2	H
	W	5-4(11)	H
2021	L	3-2	H
	W	7-3	H
	W	6-5	H
	W	4-1	H

FAIRFIELD (1-1)

1978	L	13-10	H
	W	8-5	H

FLORIDA (102-193-2)

1931	W	3-2	A
	L	3-2	A
	W	9-3	H
	W	7-4	H
1932	W	2-1	H
	W	9-2	H
1934	L	15-5	H
	W	7-6	H
	W	7-5	A
1935	L	7-0	H
	W	5-1	H
1936	L	10-6	H
	W	7-6	H
	L	4-2	A
	W	8-6	A
1937	L	16-11	H
	L	6-5	H
1939	L	5-3	H
	L	12-1	H
1949	W	8-3	H
	W	4-0	H
1950	L	7-3	A
	L	8-6	A
1951	L	3-2	A
	L	10-9	A
	L	13-2	H
	L	12-8	H
1952	*T*	*12-12*	*A*
	L	2-1	A
	L	8-3	H
	L	4-2	H
1953	L	20-7	A
	W	3-2	A
	W	10-3	H
	W	2-0	H
1954	L	13-0	A
	W	14-10	A
	L	9-7	H
	L	11-9	H
1955	W	20-4	A
	W	11-4	A
	W	9-5	H
	W	5-3	H
1956	W	3-2	A
	L	10-3	A
	L	5-1	A
1957	W	5-4	H
	W	7-4	H
	L	8-5	H
1958	L	3-1	A
	L	6-5	A
	L	6-3	A
	L	10-5	A
1959	L	6-0	H
	L	7-3	H
	L	7-3	H
	L	9-4	H
1960	L	7-4	A
	L	13-6	A
	W	14-9	H
	L	10-6	H
1961	L	1-0	A
	W	10-7	A
	W	3-2	H
	L	5-4	H
1962	L	6-3	A
	W	12-11	A
	W	5-4	H
1963	W	3-2	A
	L	4-2	A
	W	4-3	H
	L	5-3	H
1964	L	4-0	A
	L	27-3	A
	L	10-4	H
	L	1-0	H
1965	W	2-1	H
	L	9-5	A
	L	4-2	A
	L	7-4	A
1966	L	5-2	A
	W	4-1	A
	W	13-2	H
	L	21-7	H
1967	L	5-1	A
	L	6-2	A
	L	4-3	H
	L	3-0	H
1968	L	2-0	H
	L	9-4	H
	L	3-2	A
	L	11-10	A
1969	L	5-3	A
	L	2-0	A
	W	5-4	H
	L	5-3	H
1970	W	9-4	H
	L	11-7	H
	L	3-0	A
	L	10-0	A
1971	L	16-1	A
	L	15-4	A
	W	8-7	H
	W	6-5	H
1972	W	13-12	A
	L	17-9	A
	L	3-1	A
	L	5-0	H
1973	L	8-7	A
	L	2-1	A
	L	9-1	H
	L	5-4	A
1974	L	5-4	H
	L	11-9	H
1975	L	4-3	A
	W	13-4	A
	W	8-6	H
	W	8-6	H
1976	L	6-1	A
	W	3-1	A
	L	8-7	A
	L	7-6	H
	W	4-3	H
1977	L	12-1	H
	L	10-0	H
	W	5-4	H
	L	1-0	A
	L	10-7	A
1978	L	14-0	A
	W	5-3	A
	L	7-0	H
	L	7-6	H
	L	2-1	H
1979	L	4-3	A
	L	6-4	A
	L	8-5	A
	L	7-0	H
	L	6-4	H
	L	14-11	H
1980	L	5-0	A
	L	5-2	A
	L	7-6	A
	W	10-7	H
	W	8-7	H
	L	25-9	H
1981	L	6-0	A
	L	5-1	A
	W	12-3	A
	W	4-2	H
	L	6-3	H
	L	20-6	H
1982	L	6-5	A
	L	11-2	A
	L	6-4	H
	W	8-6	H
	W	9-3	H
1983	W	4-3	H
	W	8-7	H
	W	4-2	A
	L	3-1	A
	L	14-3	A
1984	L	4-1	H
	T	*9-9*	*H*
	L	10-9	A
	L	2-1	A
	L	14-2	A
1985	W	4-3	H
	L	6-1	H
	L	12-9	H
	L	7-0	A
	L	5-0	A
	W	9-8	N
1986	L	7-6	H
	W	8-1	H
	L	11-5	H
1987	W	13-0	A
	L	10-0	A
	W	6-5	A
1988	L	6-3	H
	W	3-2	H
	L	6-3	H
	W	8-3	N
1989	W	16-2	A
	L	5-3	A
	L	6-5	A
	W	16-1	A
1990	W	6-4	H
	W	4-3	H
	L	4-1	H
	L	6-5	N
1991	L	11-3	A
	L	4-3	A
	L	8-1	A
1992	L	3-0	A
	L	8-4	A
	L	5-3	A
	L	12-5	N
1993	L	5-0	H
	L	4-3	H
	L	12-4	H
	W	5-0	^N
1994	L	8-3	A
	L	3-2	A
	L	9-1	A
	W	4-3	+N
1995	W	7-5	H
	L	10-8	H
	W	7-2	H
	W	6-4	*N
1996	W	12-10A	
	L	9-8(12)	A
	L	8-4	A
1997	L	8-4	H
	W	7-4	H
	L	7-3	H
1998	L	16-8	A
	L	11-6	A
	L	7-3	A
1999	L	6-5	H
	L	8-7(10)	H
	W	12-3	H
2000	L	9-1	A
	L	7-6	A
	L	7-4	A
2001	W	9-4	H
	W	9-3	H
	L	7-6	H
2002	L	12-6	A
	L	12-9	A
	W	6-4	A
	L	7-2	#N
2003	W	5-4	H
	L	4-3	H
	L	8-4	H
2004	W	10-5	A
	W	8-5	A
	W	9-5	A
	L	7-0	#N
2005	W	5-2	H
	L	12-1	H
	L	10-1	H
2006	W	7-0	A
	W	9-3	A
	W	9-6	A
2007	L	7-5	H
	L	9-1	H
	L	3-2(11)	H
2008	W	7-4	A
	L	7-2	A
	L	7-2	A
2009	L	10-9(11)	H
	L	7-6	H
	L	10-8	H
2010	L	4-3	A
	L	4-3	A
	L	9-3	A

2011	L	5-4	H
	W	7-2	H
	L	14-7	H
	W	4-3	N#
	L	3-2	N#
2012	L	3-2	A
	W	5-3	A
	L	6-3	A
2013	L	4-2	H
	W	3-1	H
	W	9-2	H
2014	L	3-2	A
	L	8-1	A
	L	10-3	A
2015	W	11-1	H
	L	3-2	H
	L	7-4	H
2016	W	2-1 (12)	A
	L	6-0	A
	L	4-1	A
2017	L	6-4	H
	L	6-3	H
	L	4-3	H
2018	L	7-6	A
	L	9-3	A
	W	4-1	A
2019	W	6-4	H
	W	9-1(7)	H
	W	4-1(7)	H
2021	L	4-3	A
	L	9-2	A
	W	6-1	A
2022	W	7-6	H
	W	6-1	H
	W	14-8	H
2023	W	13-11	A
	L	2-1	A
	L	11-6	A
2024	W	9-4	H
	L	7-4(10)	H
	L	19-11	H

SEC Tournament, ^Columbia, S.C.; +Knoxville, Tenn,; *Lexington, Ky.; #Hoover, Ala.

FLORIDA ATLANTIC (1-0)

2019	W	13-0	H

NCAA Athens Regional

FLORIDA SOUTHERN (2-0)

1948	W	11-4	
	W	8-1	

FLORIDA STATE (27-41)

1951	L	9-4	A
	L	8-6	A
	W	2-0	A
1952	W	8-3	A
	L	8-3	A
1953	W	3-0	A
	W	12-6	H
1954	L	8-7	A
	W	8-7	H
1955	L	9-2	A
	W	7-6	A
	L	14-5	H
	W	17-3	H
1956	W	2-0	A
	L	9-8	A
	L	6-2	A
1959	W	4-1	A
	L	16-4	A
	L	8-2	H
	L	4-2	H
1960	L	10-1	A
	L	9-2	H
	W	11-8	H
1961	L	9-8	A
	L	11-3	A
	L	5-3	H
	W	10-9	H
1962	L	13-3	A
	L	6-3	A
1963	L	9-5	H
	L	4-3	H
1964	W	6-5	H
	L	18-11	H
1967	W	2-1	A
1968	L	2-0	A
	W	3-2	A
1969	L	5-0	H
	L	12-3	H
1971	L	6-0	H
	W	4-2	H
1981	L	8-3	H
	W	4-2	H
1982	W	21-5	A
	L	6-5	A
1987	W	6-5	A
	W	4-3	A
2001	W	8-7(10)	*H
	L	11-6	*H
	W	8-3	*H
2006	L	6-4	@H
	W	7-1	@H
	W	3-2	@H
2008	W	13-10	A
	L	8-3	A
2009	L	8-2	#A
2010	L	12-1	A
	L	9-2	A
	L	17-5	A
2011	L	6-5	H
	W	2-1	H
	L	7-5	H
2014	L	8-3	A
	L	10-4	A
2015	L	7-5	H
	W	4-1	H
	W	10-5	H
2019	L	12-3	@H
	L	10-1	@H

*NCAA Super Regional, Athens, Ga.; @NCAA Athens (Ga.) Regional; #NCAA Tallahassee (Fla.) Regional

FORDHAM (1-1)

1987	L	5-3	@N
	W	10-4	@N

@NCAA Northeast Regional, Waterbury, Conn.

FORT BENNING (9-3-1)

1921	W	5-2	
	W	5-2	
1922	W	5-4	
	T	*1-1*	
	W	14-2	
	W	10-3	
1923	W	5-4	
	L	2-1	
1925	W	7-6	
	W	2-1	
1926	L	9-1	
	W	3-2	
1943	L	10-1	H

FRANCIS MARION (1-0)

1978	W	8-1	H

FRESNO STATE (1-2)

2008	W	7-6	*N
	L	19-10	*N
	L	6-1	*N

*CWS Finals, Omaha, Neb.

FURMAN (27-6)

1906	W	9-7	
1920	W	4-1	
1921	W	8-5	
	W	6-2	
1925	L	11-8	
1948	W	8-3	
1949	W	1-0	A
	W	6-5	H
1950	W	5-0	A
	W	5-3	H
1976	W	4-2	H
1977	W	17-10	H
1979	L	12-11	A
	W	14-1	H
1981	W	7-1	A
	W	11-8	A
1984	W	17-5	H
1995	W	18-2	H
1996	W	6-5	H
1997	W	3-2	H
1999	W	14-1	H
2002	W	11-4	H
2005	W	7-2	A
	W	15-5	H
2007	W	17-1	H
2010	L	10-9	H
2011	W	6-4	H
	L	3-0	*N
2012	L	5-4	H
2013	L	7-5	H
2014	W	6-4	H
2015	W	5-3	H
2017	W	10-6	H

*Fluor Field, Greenville, S.C.

GARDNER-WEBB (8-6)

2001	L	3-5	H
	W	5-4	H
2002	L	3-5	H
	W	5-4	H
2003	L	6-5	H
	W	18-7	H
	L	7-5	H
2006	W	9-4	H
2007	W	12-1	H
	L	6-2(17)	H
	L	4-1	H
2021	W	3-2	H
	W	5-1	H
	W	17-3	H

GEORGETOWN (3-0)

1906	W	7-1	
1915	W	4-3	
	W	5-1	

GEO. WASHINGTON (2-2)

1906	L	12-11	
1993	L	5-3	H
	W	6-5	H
	W	2-1	H

GEORGIA COLLEGE (15-2)

1977	L	8-2	H
1978	L	17-15	H
1979	W	18-1	H
1980	W	12-2	H
	W	5-1	H
1981	W	23-6	H
1982	W	7-6	H
1983	W	5-3	H
1984	W	19-2	H
1986	W	18-12	H
1987	W	21-9	H
1988	W	13-4	H
1989	W	16-5	H
1990	W	8-5	H
1992	W	10-3	H
2001	W	5-4	H
	W	8-3	H

GA. SOUTHERN (63-54-1)

1972	L	8-4	H
	L	2-0	A
1975	L	4-3	A
1976	L	5-4	H
1977	L	14-13	A
1978	L	13-2	H
1979	L	16-2	A
1980	*T*	*5-5*	*H*
1981	W	5-4	A
	L	12-6	A
	L	9-8	A
1982	W	2-1	H
1983	L	12-8	A
	W	7-2	A
	L	7-2	A
1984	W	21-7	H
	W	4-0	H
	W	18-2	H
1985	L	10-6	A
	L	5-4	A
	W	17-11	A
1986	L	6-3	H
	L	8-3	H
	W	12-11	H
1987	W	5-1	H
	L	10-5	H
	L	6-5	A
	W	13-4	A
1988	W	8-7	H
	W	10-9	H
	L	8-7	A
	W	16-8	A
1989	W	9-3	A
	W	6-2	A
	L	14-13	H
	W	10-5	H
1990	W	9-2	A
	L	8-4	A
	W	3-1	H
	W	10-2	H
1991	L	4-1	A
	W	18-2	A
	W	13-8	H
	L	14-3	H
1992	W	6-5	H
	L	10-5	H
1993	L	5-3	A
	L	6-5	H
	L	6-2	H
1994	W	8-2	A
	L	4-2	A
	W	9-1	H
	W	8-7	H
1995	L	13-12	A
	W	3-2	A
	W	8-6	H
	W	7-6	H
1996	W	8-4	A

	W	9-8	A
	W	9-5	H
	L	5-3	H
1997	W	6-0	A
	W	3-1	A
	L	12-3	H
	W	6-1	H
1998	W	12-1	#N
	W	2-1(7)	A
	L	9-3(7)	A
1999	W	15-7	H
	W	7-5	H
2000	W	9-6	A
2001	W	8-3	H
	L	4-3	*H
	W	10-9(11)	*H
2002	L	10-9	A
	W	16-3	A
2003	L	6-4(10)	H
	W	12-0	H
2004	W	6-3	A
	L	12-5	A
	W	9-5	H
	W	14-5	H
2005	L	4-1	H
	W	7-4(10)	H
	L	9-4	A
2013	W	6-5	A
	L	3-2	A
	L	11-2	A
2014	L	9-3	H
	W	11-3	H
	L	18-4	H
2015	L	4-3	A
	L	1-0	A
	L	4-3	A
2016	W	5-1	H
	L	5-3(10)	H
	W	4-1	H
2017	W	4-3	A
	W	7-0	A
	L	2-1	A
2018	W	22-9	H
	L	8-3	H
	W	4-3	H
2019	W	3-1	A
	W	4-2	A
	L	10-7	A
2020	L	6-3	H
	L	1-0	&N
	L	6-1	A
2021	W	5-2	A
	L	2-1	H
2022	L	13-5	&N
	W	5-1	A
	W	7-2	H
2023	W	17-11	&N
	W	9-4	A
	L	12-2	H
2024	W	7-2	&N

#Winn-Dixie Shootout, Charleston, S.C.; *NCAA Athens Regional; &SRP Park, N. Augusta, S.C.

GEORGIA STATE (49-9)

1971	W	12-2	H
1972	W	11-0	H
	L	8-1	H
1979	W	12-1	H
1980	W	17-12	A
1982	W	7-2	H
1983	W	18-2	A
	W	6-3	H
1984	W	10-2	H
1984	L	12-9	A
1985	W	13-5	A
	W	20-0	H
1986	W	14-4	H
1993	W	6-4	A
	W	9-2	H
1994	L	5-1	H
	W	9-8	A
1995	W	11-5	H
	W	18-5	A
1996	W	10-4	A
	W	14-6	H
1997	W	5-0	A
	W	7-3	H
1998	W	16-2	A
	W	24-12	H
1999	W	13-8	H
	L	14-10	A
2000	L	4-3	A
	W	8-5	H
2001	W	5-4	H
	L	5-3	H
2002	W	3-2	A
2003	W	14-7	H
2004	W	10-4	^N
	W	14-7	H
	W	6-3	H
	W	16-6	A
2005	W	4-1	^N
	W	9-5	H
2006	W	14-7	H
2008	W	7-5	H
2009	W	11-6	A
2010	W	13-9	H
2012	W	4-1	H
2013	L	10-7	A
2014	L	3-2	H
2015	W	4-2	H
2018	W	12-2	A
2019	W	6-3	A
	W	11-1	H
2021	W	6-2	A
	W	10-7	H
2022	W	10-3	%N
	W	16-1	H
2023	W	8-3	%N
	L	9-7	H
2024	W	15-0	A
	W	10-1	H

^East Cobb Complex, Marietta, Ga.; %Coolray Field, Lawrenceville, Ga.

GA. TEACHERS COLL. (1-3)

1957	L	6-4	A
	L	9-2	A
	L	9-1	H
	W	12-10	H

GA. TECH (221-169-2)

1898	W	18-4	H
1899	W	25-1	H
1900	L	7-0	H
1901	L	13-1	A
1902	W	11-10	A
	L	8-7	A
	W	9-7	H
1903	W	5-3(10)	A
	W	11-4	H
1904	L	10-4	A
	W	2-1(12)	H
	W	7-4	H
1905	L	11-3	A
	L	2-1	A
	L	11-2	A
	L	4-3	A
1906	W	4-3	H
	L	5-4	H
	L	9-2	A
	L	3-2	A
1907	L	3-1	H
	L	4-1	A
	L	9-0	A
1909	L	3-1	H
	W	4-0	H
	L	4-3	N
	L	3-0	H
	W	2-1	N
1910	L	1-0	H
	W	7-6	H
	W	2-0	N
	T	*0-0(14)*	*N*
1911	L	6-0	H
	W	3-2	H
	L	2-1	A
	W	6-2	A
1912	W	6-4	H
	W	6-4	H
	W	4-2	H
1913	L	4-3	H
	L	5-4	H
	W	4-1	A
	L	4-2	A
1914	W	5-4	H
	W	5-4	H
	W	9-2	A
	L	6-2	A
1915	*T*	*1-1(13)*	*A*
	W	7-4	H
	W	5-2	H
1916	W	8-6	H
	L	9-7	H
	W	4-2	A
	L	5-1	A
1917	W	1-0	A
	W	2-1	A
1918	W	2-0	H
	L	4-3	H
	W	4-2	A
	L	5-4(11)	A
1919	W	2-1	A
	W	8-0	A
	W	7-5	H
	W	5-2	H
1925	W	4-0	H
	W	7-3	H
	L	10-9	A
	W	6-4	A
1926	W	2-1	H
	W	5-3	H
	L	7-6	N
	L	4-3	N
1927	W	8-1(8)	N
	W	10-9	N
	L	10-5	H
	W	10-8	H
1928	W	9-5	H
	L	15-4	H
	W	3-2	N
	L	7-5	N
1929	W	8-2	N
	W	12-1	N
	L	9-5	H
	W	3-1	H
1930	W	4-3	H
	W	7-6	H
	W	7-3	A
1931	W	7-6	H
	L	5-3	H
	W	17-0	A
	L	11-4	A
1932	W	8-3	A
	W	9-3	A
	W	5-0	H
	W	10-9	H
1933	W	4-1	H
	W	10-2	H
	W	13-3	A
	L	9-3	A
1934	L	9-8	A
	W	4-3	A
	L	9-8(10)	H
	W	4-3	H
1935	L	9-8	A
	W	8-2	H
	W	4-1	A
1937	L	5-4(12)	A
	W	13-8	H
	L	16-11	H
	L	6-5(10)	A
1938	W	10-8	H
	W	6-4	A
	L	9-4	A
	W	6-5	H
1939	L	9-3	A
	W	3-0	H
	W	11-2	H
1940	W	5-2	H
	W	4-3	A
	W	4-3	A
	W	11-3	H
1941	W	9-7	A
	W	20-5	H
	W	5-2	H
	W	9-7	A
1942	W	19-5	H
	W	5-1	A
	W	13-0	H
	L	7-4	A
1946	L	2-1	A
	L	14-6	A
	L	22-7	H
	L	9-3	A
1947	L	6-4	H
	W	11-2	A
	L	8-7	A
	L	18-5	H
1948	W	11-9	A
	L	14-10	A
	W	13-11	H
	W	8-3	H
1949	W	7-6	H
	L	9-8	A
	L	8-7	A
	W	8-7	H
1950	L	5-4	H
	L	5-3	A
	W	9-7	A
1951	W	7-6	H
	W	6-4	A
	L	4-0	A
	L	8-7	A
	W	9-8	H
1952	L	6-5	A
	W	15-7	A
	W	9-6	A
	W	5-1	A
1953	W	12-2	H
	W	11-3	H
	L	4-3	A
	W	4-2	A
1954	W	3-1	A
	W	7-3	A
	W	5-0	H

	W	3-0	H
1955	W	15-1	H
	L	5-2	H
	L	11-4	A
	W	6-5	A
1956	W	6-3	H
	W	7-3	H
	W	5-3	A
	L	7-1	A
1957	L	10-0	A
	W	4-3(12)	A
	L	3-0	H
	W	8-0	H
1958	W	7-4	H
	W	7-5	A
	W	7-4	H
	L	12-11	A
1959	L	4-3	H
	W	4-3	H
	L	6-2	A
	L	12-7	A
1960	L	9-0	A
	W	9-4	H
	W	11-8	H
1961	W	14-6	H
	L	6-5	H
	W	13-5(7)	A
	L	6-2(7)	A
1962	W	11-0	H
	W	7-6	H
	W	2-1	A
	L	8-7	A
1963	W	15-6	A
	W	4-2	H
	W	5-0	A
	W	12-8	H
1964	W	2-1	H
	W	4-0	A
1965	W	1-1	H
	W	12-4	A
	L	3-1	A
	W	10-5	H
1966	W	4-3	A
	L	11-2	H
	W	4-2	A
1967	L	8-2	A
	L	4-3	H
	L	13-6	A
	W	2-1	H
1968	L	6-2	H
	W	14-11	A
	W	5-4	H
	L	1-0	N
1969	W	3-1	H
	L	9-2	A
	L	1-0	N
1970	L	11-6	H
	L	4-3	A
	W	3-1	H
	W	7-2(11)	N
1971	L	9-7	A
	L	9-1	H
	L	7-0	A
	L	3-1	N
1972	W	3-1	H
	L	6-5	A
	L	2-1(10)	N
1973	L	2-1	A
	L	3-2(12)	N
1974	W	16-11	H
	L	10-9	A
	W	5-3	H
1975	W	5-1	A
	W	4-3	H

	L	9-8	N
1976	W	20-7	A
	W	4-1	H
	W	6-5	N
1977	L	8-3	H
	W	12-1	N
1978	W	17-8	H
	W	3-2	N
1979	W	13-4	H
	L	9-6	A
	L	9-6	N
1980	W	6-4	H
	W	12-5	A
1981	W	16-6	H
	L	3-2	A
1982	L	9-7	H
	W	9-7	A
1983	W	11-10	H
	W	15-3	A
1984	W	16-14(10)	A
	W	14-13	H
	W	9-8(11)	A
	W	10-8	H
1985	L	9-3	H
	W	5-4	A
	W	16-3	H
	W	5-4	A
1986	W	13-3	A
	W	4-2	H
1987	W	9-4	H
	L	11-3	A
	W	5-1	#A
1988	L	10-1	A
	L	4-3	H
1989	W	8-5	H
	L	6-2	A
1990	W	9-8	H
	L	8-2	A
	W	8-6	H
	L	12-5	A
1991	L	9-3	A
	W	8-4	H
	W	3-2	H
	L	16-1	A
1992	L	15-1	A
	L	5-4	H
	W	7-2	H
	L	11-3	A
1993	L	3-1	A
	L	4-1	H
	W	4-1	A
	L	12-1	H
1994	L	8-0	H
	L	13-2	A
	L	14-1	A
1995	L	7-5	H
	W	12-7	H
	W	10-3	A
	L	20-7	A
1996	L	6-5(10)	A
	W	5-2	H
	L	4-3	A
	L	10-3	H
1997	L	9-0	H
	W	4-1	A
	L	6-3	A
	W	5-4	H
1998	L	8-2	A
	L	3-2	H
	W	13-5	H
	L	21-4	A
1999	L	3-0	A
	W	5-1	H
	L	8-1	A

	L	11-10	H
2000	W	10-1	H
	W	13-5	A
	L	8-5(11)	H
	L	7-3	A
2001	L	10-8	H
	W	15-9	A
	W	5-4	H
	W	13-5	%H
2002	W	7-1	H
	L	9-1	A
	L	6-1	H
	L	12-11(10)	A
	L	3-0	*A
	L	8-7	*A
2003	W	8-4	A
	W	10-3	&N
2004	L	4-3	H
	W	6-5	A
	L	12-5	&N
	W	7-5	+N
	W	5-3	+N
2005	L	12-2	A
	W	11-8	&N
2006	L	8-2	A
	W	12-6	H
	W	5-4(11)	H
2007	L	8-2	A
	W	10-7	&N
	W	9-4	H
2008	L	9-4	A
	L	11-1	H
	W	3-2	&N
	W	8-0	%H
	W	18-6	%H
2009	L	11-6	H
	W	7-5	&N
2010	L	6-5	A
	L	25-6	H
	L	6-4	&N
2011	L	15-6	H
	L	5-3	A
	W	6-4	&N
2012	W	7-1	H
	L	4-3	&N
	L	8-6	A
2013	L	7-5	H
	W	17-0	&N
	W	14-13(11)	A
2014	W	1-0	H
	L	4-1	A
	L	2-0	&N
2015	L	13-6	H
	W	6-0	&N
2016	W	3-1	A
	W	13-5	H
	L	6-3 (10)	&N
2017	W	5-1	H
	W	7-5	A
	W	8-7	~N
2018	W	4-0	H
	W	8-3	A
	W	3-1	~N
2019	L	11-2(7)	A
	W	12-2	H
	L	8-6	~N
2020	W	6-5	H
	W	12-0	A
	W	9-3	=N
2021	L	7-5	H
	L	7-6(14)	A
2022	L	11-7	A
	L	7-0	H
	W	12-3	=N

2023	W	7-2	H
	W	16-6	A
	L	4-1	=N
2024	W	3-1	H
	W	11-9	=N
	W	8-6(10)	%H

#NCAA Northeast Regional, Atlanta; %NCAA Athens Regional; *NCAA Atlanta Regional; &Turner Field, Atlanta; +NCAA Super Regional, Atlanta; ~SunTrust Park, Atlanta.; =Coolray Field, Lawrenceville, Ga.

GORDON (1-0)

1908	W	5-0	

HARVARD (1-1)

1924	L	6-2	
	W	5-3	

HOBART (1-0)

1902	W	9-2	H

HOFSTRA (1-0)

2022	W	24-1	$N

$NCAA Chapel Hill (N.C.) Regional

HOPE COLLEGE (4-0)

1978	W	9-2	H
	W	7-2	H
1980	W	9-0	H
	W	15-0	H

HOUSE OF DAVID (0-1)

1934	L	12-8	

HOWARD (8-0)

1980	W	4-3	H
	W	6-3	H
1982	W	21-0	H
1983	W	13-4	H
1984	W	23-3	H
1985	W	23-5	H
1997	W	8-3	H
1998	W	13-0	H

ILLINOIS (1-1)

1926	L	5-3	
	W	2-0	

IOWA (1-0)

2024	W	10-5	H

JACKSONVILLE (21-18)

1979	W	6-1	A
1985	L	8-5	A
	W	12-3	A
1986	L	8-5	A
	L	10-6	A
	W	5-2	H
	W	13-2	H
1987	L	7-6	A
	W	15-5	A
1988	L	5-4	A
	W	2-1	A
	W	27-8	H
	L	9-6	H
1989	L	4-3	H
	L	3-2	A
	L	9-4	A
1990	W	10-2	A
	L	6-5	A
	L	3-1	H
	W	6-0	H
1991	W	5-1	H

	W	3-1	H
	L	10-9	A
1992	W	5-2	H
	L	8-3	H
	W	12-6	A
	W	11-10	A
1993	W	11-2	A
	W	7-5	A
	W	8-3	H
	L	10-0	H
1994	W	7-0	H
	L	7-6	H
1995	W	9-3	H
	L	6-1	H
	W	7-5	H
1996	L	10-5	A
	W	14-2	A
	L	11-7	A

JACKSONVILLE STATE (5-5)

1998	L	11-5	H
1999	W	6-1	H
2008	W	19-1	H
2009	L	9-7	A
	L	16-8	H
2019	W	5-1	H
	L	9-8(11)	A
2023	L	8-5	H
	W	10-3	H
	W	10-5	H

JAMES MADISON (1-1)

2002	W	20-6	H
	L	7-4	H

KENNESAW STATE (24-11)

2006	W	11-3	H
	W	8-7	*N
2007	L	3-2	H
2008	W	12-5	A
	L	8-6	H
	W	6-2	H
2009	W	11-7	H
2010	L	11-1	H
2011	L	12-8	A
	W	9-4	H
2012	W	3-2	!N
2013	L	2-1	H
	W	2-1	A
2014	L	10-7	H
	L	3-1	!N
2015	W	9-5	H
	L	2-1	A
2016	W	4-2	A
	L	4-2	H
2017	L	5-4	H
	W	9-6(6)	A
2018	W	14-4	A
	W	15-3	H
2019	W	11-1	H
	W	7-6	A
2020	W	10-3	A
	W	15-1	H
2021	L	6-4	A
	W	3-2(10)	H
2022	W	17-15	A
	W	10-7	H
2023	W	6-4	A
	W	10-9	H
2024	W	15-5(8)	H
	W	9-3	A

*State Mutual Stadium, Rome, Ga.; !Coolray Field, Lawrenceville, Ga.

KENT STATE (0-1)

1992	L	5-2	#N

#NCAA South II Regional, Tallahasee, Fla.

KENTUCKY (144-104-1)

1921	W	11-1	
1922	W	1-0	
	W	11-7	
1926	W	11-7	
	W	16-2	
1927	W	15-6	
	W	7-67	
1928	W	9-0	
	W	6-1	
1948	L	12-10	
	W	26-2	
	W	13-9	
	L	11-6	
1949	L	3-2	A
	W	13-12	A
	W	15-0	H
	W	13-7	H
1950	W	5-2	H
	W	6-4	H
	T	*3-3*	*A*
	L	8-7	A
1951	W	5-3	H
	W	9-0	H
	L	8-4	A
	W	13-10	A
1952	L	6-4	
	W	9-5	
1953	W	7-1	H
	W	10-4	H
1954	W	7-6	
	W	12-3	
	W	6-5	
	W	5-0	
1955	W	9-0	H
	W	15-0	H
	W	13-5	H
1957	W	17-3	A
	W	12-5	A
	W	8-0	A
1958	W	7-4	
1959	L	5-4	
	W	4-2	
	L	5-2	
1960	W	13-9	H
	L	12-11	H
1961	L	5-2	A
	L	5-2	A
1962	L	8-6	H
1963	L	10-9	A
	W	6-2	A
1964	L	9-8	H
	W	3-2	H
1965	L	10-3	A
	L	11-3	A
1966	W	7-6	H
	L	5-4	H
1967	L	6-1	A
	W	4-1	A
	L	3-1	A
1968	W	5-1	
1969	L	3-1	A
	L	4-3	A
	W	12-4	A
1970	W	4-3	H
	W	11-0	H
	W	9-7	H
1971	L	5-4	A
	L	4-1	A
	W	9-5	A
1972	L	4-2	H
	L	9-2	H
	W	7-3	H
1973	W	5-2	A
	L	8-5	A
1974	L	6-3	H
	L	9-3	H
	W	7-6	H
1975	W	9-6	A
	W	5-4	A
1976	L	6-4	H
	W	9-5	H
	L	5-3	H
	L	7-6	A
	L	3-2	A
	L	16-8	A
1977	L	8-5	H
	W	5-0	H
	W	10-8	H
	L	5-4	A
	W	5-0	A
1978	W	5-4	H
	W	1-0	H
	W	5-2	H
	L	3-2	A
	W	15-12	A
	W	6-3	A
1979	W	9-1	H
	L	8-0	H
	W	20-9	H
	W	3-2	A
	L	4-2	A
	L	11-4	A
1980	L	10-2	H
	L	6-2	H
	W	12-3	H
1981	W	4-2	H
	L	7-6	H
	L	8-6	H
	W	6-2	A
	L	13-2	A
	L	10-4	A
1982	L	7-4	H
	W	7-6	H
	W	12-11	H
	W	10-4	A
	W	15-7	A
	W	13-2	A
1983	L	1-0	H
	W	1-0	H
	W	10-7	H
1984	W	4-2	H
	L	7-2	H
	L	20-11	H
	W	6-2	A
	W	8-7	A
	L	14-2	A
1985	W	7-6	H
	L	7-5	H
	W	11-10	H
	W	3-0	A
	W	10-4	A
1986	W	8-7	A
	L	11-2	A
	L	12-2	A
1987	W	6-3	H
	L	3-2	H
	L	7-2	A
	W	9-2	A
1988	L	11-0	A
	L	7-2	A
	W	9-2	A
	W	5-4	N
1989	W	7-3	H
	W	11-4	H
	W	10-8	H
1990	W	4-2	A
	W	3-2	A
	L	7-2	A
1991	W	4-3	H
	W	4-2	H
	L	7-4	H
1992	W	6-4	H
	W	5-4	H
	W	12-1	H
1993	L	14-2	A
	W	8-5	A
	L	6-5	A
	L	13-3	N
1994	W	25-2	H
	L	12-6	H
	W	5-4	H
	W	17-8	N
1995	L	13-3	A
	W	8-4	A
	W	7-5	A
	L	9-8	N
1996	L	11-9(10)	H
	L	11-8(10)	H
1997	W	15-0	A
	L	9-8	A
	W	16-6	A
1998	W	12-3	H
	L	8-7	H
	L	9-4	H
1999	L	3-1	A
	W	9-8(11)	A
	L	6-4	A
2000	W	5-3	H
	L	7-1	A
	L	5-4	A
2001	W	7-3	A
	L	4-3	A
	W	10-6	A
2002	W	5-4	H
	W	6-5	H
	W	7-6	H
2003	L	8-1	A
	L	9-4	A
	L	12-0	A
2004	W	5-3	H
	W	7-2	H
	W	5-1	H
2005	W	6-2	*N
	W	14-11	*N
2006	W	10-9	H
	L	8-3	H
	W	4-0	H
	W	16-10	+N
2007	L	8-7(12)	A
	W	9-3	A
	L	13-5	A
2008	W	3-2	H
	W	13-4	H
	W	6-4	H
2009	W	7-4	A
	W	7-4	A
	W	5-4	A
2010	W	8-6	H
	W	20-0	H
	L	14-11	H
2011	L	7-4	A
	L	12-5	A
	W	7-6	A
2012	W	7-6	H
	L	9-8	H
	L	11-2	H
2013	L	3-2 (10)	A

	W	7-6	A
	L	5-0	A
2014	L	13-0	H
	L	10-0	H
	W	11-10	H
2015	L	6-2	A
	W	12-3	A
	W	6-1(10)	A
2016	W	5-2	H
	L	11-4	H
	L	14-6	H
2017	W	5-3	A
	L	7-4	A
	W	6-3	A
2018	L	6-4(11)	H
	W	9-7	H
	L	1-0	H
2019	W	7-3	A
	L	5-0	A
	W	10-8(10)	A
2021	L	6-1	H
	W	8-7	H
	W	17-6	H
2022	W	4-2	A
	L	10-8	A
	L	18-5	A
2023	L	7-4	H
	W	3-0(7)	H
	W	6-2(7)	H
2024	L	16-10	A
	L	9-3	A
	L	12-2(7)	A

*Applebees Park, Lexington, Ky.; +SEC Tournament, Hoover, Ala.

LE MOYNE (2-0)

2009	W	13-5	H
	W	12-0	H

LEXINGTON (1-0)

1897	W	10-6	

LIBERTY (8-2)

1989	L	3-0	H
2003	W	14-5	H
	W	8-3	H
2004	W	24-6	H
	W	15-5	H
	W	18-3	H
2012	W	5-3	H
2013	W	12-0	H
	W	3-1	H
	L	11-8	H

LIPSCOMB (10-1)

2008	L	10-7	~N
	W	14-3	~N
2016	W	9-8(11)	H
	W	1-0	H
	W	8-2	H
2021	W	10-0	H
	W	7-0	H
	W	3-2(12)	H
2022	W	8-3	H
	W	9-2	H
	W	9-5	

~NCAA Athens (Ga.) Regionals

LONG ISLAND UNIV. (0-1)

2019	L	1-0	H

LONGWOOD (2-1)

2015	L	7-3	H
	W	8-7	H
	W	15-4	H

LOUISVILLE (9-2)

1997	W	14-0	H
	W	13-3	H
	W	7-6	H
2002	W	7-1	*N
2005	L	7-6	A
	W	14-3(7)	A
	L	7-4	A
2006	W	8-1	H
	W	13-5	H
	W	11-10	H
2008	W	9-8	~N

*NCAA Atlanta Regional.; ~NCAA Athens Regional

LOYOLA (N.O) (1-0)

1956	W	5-4	H

LSU (26-73-2)

1975	L	6-5	A
	L	8-3	H
1985	W	8-6	N
1986	L	3-1	A
	W	11-8	A
	L	11-8	A
	L	10-6	A
	L	8-4	A
1987	W	7-1	H
	L	12-3	H
	W	12-10	H
	L	4-2	H
1988	L	12-6	A
	W	4-2	A
	L	9-8	A
	L	7-3	N
1989	L	4-3	H
	L	7-1	H
	W	4-2	H
	L	6-3	N
1990	L	11-2	A
	L	5-2	A
	L	8-5	A
1991	L	10-4	H
	L	5-0	H
	L	16-7	H
1992	W	9-1	N
	L	5-3	N
1994	L	14-11	H
	L	7-3	H
	L	12-6	H
1995	L	8-2	A
	L	11-5	A
	L	7-4	A
1996	L	11-4	A
	L	12-5	A
	L	23-5	A
1997	L	6-5(10)	H
	W	11-9	H
	L	7-3	H
1998	L	4-1	A
	L	14-1(7)	A
	L	14-9	A
1999	L	4-3	H
	L	18-13	H
	T	**11-11*	*H*
2000	W	7-3	A
	W	10-8(11)	A
	L	13-3	A
	L	11-3	#N
2001	W	8-7(11)	H
	L	5-3(11)	H
	W	4-3(11)	H
2002	L	8-2	A
	L	14-4	A
	L	13-4	A
2003	L	12-5	H
	L	13-6	H
	L	3-2	H
2004	L	6-5(10)	A
	L	10-2	A
	W	12-4	A
	W	1-0	#N
2005	L	8-2	H
	L	5-3	H
	L	6-4	H
2008	W	6-3	A
	W	9-8	A
	T	**10-10(12)*	*A*
2009	L	8-4	H
	W	10-8	H
	L	7-5	H
	L	16-0	#N
	L	3-2	#N
2010	L	4-3	A
	W	12-6	A
	L	15-5	A
2011	L	7-3	H
	W	9-5	H
	W	3-2	H
2012	L	6-5	A
	L	8-4	A
	W	5-3	A
2014	L	4-0	A
	L	2-1	A
	T	2-2(13)	A
2015	L	4-1	H
	L	9-1	H
2017	L	22-9	A
	L	5-1	A
	L	7-6	A
2019	L	1-0	H
	W	2-0	H
	W	9-7	H
2021	W	4-1	#N
2022	L	6-2	A
	W	12-7	A
	L	4-3	A
2023	L	8-5(12)	H
	L	8-4	H
	W	9-5	H
2024	L	9-1	#N

*Declared a tie after 9 inn. due to travel rule; #SEC Tournament, Hoover, Ala.

MAINE (1-0)

1990	W	6-3	#N

#NCAA Northeast Regional, Waterbury, Conn.

MARSHALL (2-0)

2000	W	18-5	H
	W	7-5	H

MARYLAND (12-0)

1922	W	3-2	
	W	7-6	
1923	W	4-3	
1924	W	23-3	
	W	9-8	
1925	W	6-0	
	W	3-1	
1927	W	5-1	
	W	8-5	
1928	W	5-4	
	W	9-1	
1931	W	9-1	

MARYLAND STATE (1-1)

1920	L	7-6	
	W	11-1	

MCNEESE STATE (1-0)

2003	W	8-5	#N

#Lake Area Classic, Lake Charles, La.

MEMPHIS (2-1)

2008	W	8-1	H
	W	8-2	H
	L	7-6	H

MERCER/ATL. (6-2)

1976	W	9-2	H
1977	L	7-4	A
1979	W	9-1	H
1980	W	7-6	A
	W	7-5	H
1981	L	15-10	A
1982	W	8-4	H
1983	W	13-1	H

MERCER/MACON (90-27-1)

1897	W	16-7	
1902	L	3-1	A
1903	W	10-4	
	W	7-6	
1906	L	12-10	
	W	7-2	
	W	6-5	
1908	W	5-0	
	W	5-1	
1911	W	6-1	
	W	2-0	
	W	3-2	
	L	3-0	
1915	L	1-0	
	W	3-2	
	W	3-2	
	W	5-0	
1918	N/A		
	N/A		
	N/A		
	N/A		
1919	W	9-0	
	L	2-0	
	W	5-0	
1920	W	9-5	
	W	4-0	
	L	3-2	
	W	2-0	
1921	W	2-0	
	W	7-4	
	L	2-0	
	W	10-0	
1922	W	9-2	
	W	6-5	
	W	5-0	
	L	8-0	
1923	L	1-0	
	W	5-0	
	W	3-2	
1924	*T*	*1-1*	
	W	7-1	
1925	L	4-1	
	W	7-3	
	W	2-1	
	W	11-1	
1926	W	6-4	
	L	5-4	
1927	W	14-4	
	W	14-12	

1928	W	13-9	
	W	9-7	
	W	15-2	
1929	W	3-2	
	W	3-1	
1930	W	3-0	
	W	7-6	
1931	W	8-7	
	L	3-2	
	W	4-3	
	W	5-4	
1950	L	5-2	A
	W	10-2	H
1951	W	18-5	A
	W	5-4	A
	W	17-4	H
	W	12-2	H
1952	W	18-3	
	W	27-7	
1953	W	16-3	H
	W	17-6	H
1955	L	5-4	
1957	W	2-0	H
	W	20-1	H
1974	W	4-1	A
	W	11-0	H
1976	W	8-6	H
	W	8-3	A
1979	L	7-4	H
1981	L	9-6	H
	W	18-6	A
1982	W	15-7	H
	L	11-8	A
1983	W	10-7	H
	L	14-7	A
1984	L	6-5	H
1985	W	16-8	A
	L	6-4	H
1988	W	10-1	A
1989	W	14-3	H
	W	2-1	H
	W	11-6	A
1991	W	10-6	A
	W	7-3	H
1992	W	9-4	A
	L	14-13	H
1993	W	13-6	A
	W	7-3	H
1994	W	7-4	A
	W	3-2	H
1995	W	7-4	H
	W	9-0	A
1996	W	8-4	A
	W	6-5	H
1997	W	18-2	A
	W	9-6	H
2000	W	16-13	H
2001	W	20-3	A
2002	W	10-5	H
2004	W	13-0	H
2005	W	3-1(11)	H
2006	W	14-2	H
2007	W	6-5	A
	W	9-3	H
2011	W	8-6	A
	L	4-2	H
2015	L	16-4	A
	L	12-8	H
2016	W	7-6(10)	A
	L	3-1	H
2017	L	6-5	A
	L	4-3(12)	H
2019	W	13-3	#H

#NCAA Athens Regional.

MIAMI (FLA.) (3-2)

1965	W	6-3	H
1995	L	12-10	#N
1999	W	4-3	A
	L	8-1	A
2008	W	7-4	*N

#Olive Garden Classic, Kissimmee, Fla.; *College World Series, Omaha, Neb.

MICHIGAN (13-12-2)

1912	W	7-0	
	T	*2-2*	
1913	L	10-3	
	T	*2-2*	
	L	4-3	
1916	W	4-0	
	W	7-6	
1920	L	2-0	
	W	6-2	
1922	W	3-2	
	L	5-3	
1924	W	10-3	
	W	6-0	
1925	W	13-2	
	L	6-5	
1926	W	6-1	
	W	11-1	
1927	L	5-3	
	L	4-1	
1928	L	8-3	
	L	12-7	
1929	L	4-2	
	L	6-3	
1930	W	7-3	
	W	11-7	
1987	W	10-8	@N
2005	L	6-4	%N

@NCAA Northeast Regional, Atlanta, Ga.; %LeClair Classic, Greenville, N.C.

MICHIGAN A&M (2-0)

1913	W	9-3	
	W	4-0	

MICHIGAN STATE (2-3)

1934	W	3-2	
	L	5-4	
1958	W	9-8	H
	L	5-2	H
2024	L	19-6	H

MID. TENN. STATE (1-0)

2004	W	16-2	*H

*NCAA Athens (Ga.) Regional

MILLIGAN (1-0)

1968	W	3-2	H

MINNESOTA (0-1)

2000	L	7-1	*A

*Hormel Classic, Metrodome, Minneapolis, Minn.

MISSISSIPPI (43-51)

1923	L	2-1	
1929	L	6-5	
	W	6-5	
1930	L	7-6	
	W	4-3	
1954	W	3-2	H
	L	6-5	A
	W	5-3	A
1986	W	4-2	H
	W	6-1	H
	L	14-4	H
1987	W	7-0	A
	L	10-3	A
	L	5-4	A
1988	W	9-8	H
	W	7-5	H
	L	3-2	A
1989	W	7-0	A
	W	7-2	A
	W	12-4	A
1990	W	6-1	H
	L	7-2	H
	W	15-4	H
1991	L	7-3	A
	W	1-0	A
	L	5-3	A
1994	W	4-2	H
	L	4-2	H
	W	9-7	H
1995	W	3-2	A
	L	7-4	A
	L	13-10	A
1998	L	7-1	H
	L	10-8	H
1999	L	8-7	A
	L	9-1	A
	W	11-7(11)	A
2000	W	5-2	H
	W	5-4	H
	L	6-3	H
2001	L	6-4	A
	W	10-6	A
	L	3-2	A
2004	W	7-3	H
	W	9-4	H
	W	7-3	H
2005	L	4-3	A
	L	5-4(11)	A
	W	6-3	A
2006	L	6-4	H
	L	11-10	H
	L	9-0	H
2007	L	9-8(13)	A
	W	4-3	H
	L	9-0	A
2008	W	5-4	H
	L	9-4	H
	W	11-4	H
	L	4-1	*N
2009	W	6-3	A
	L	10-8	A
	L	6-1	A
	W	6-3	*N
2010	L	4-1	H
	L	4-3	H
	W	6-3	H
2011	W	9-8	A
	W	8-3	A
	L	12-7	A
2012	W	8-4	H
	W	6-3	H
	L	8-3	H
2014	L	12-2	A
	W	2-0	A
	L	2-1(10)	A
2016	L	6-4	H
	L	7-3	H
	W	13-2	H
	L	5-1	*N
2018	W	3-2	A
	L	8-4	A
	L	5-2	A
	L	5-4(10)	*N
2019	L	5-3	*N
2021	L	2-0	H
	L	8-5(11)	H
	W	13-2	H
	L	4-0	*N
2023	L	7-3	A
	W	7-3	A
	L	8-7	A
2024	W	17-6(8)	H
	W	7-2	H
	L	3-2	H

*SEC Tournament, Hoover, Ala.

MISS. A&M (2-1)

1915	W	3-0	
	L	6-4	
1923	W	5-4	

MISS. COLLEGE (1-0)

1922	W	6-0	

MISS. STATE (48-52)

1916	W	13-7	
	L	9-0	
1953	W	3-1	N
	W	1-0	N
1979	L	9-3	N
1985	L	2-0	N
	L	8-3	N
1986	W	3-2	A
	L	13-2	A
	W	14-7	A
1987	L	6-4	H
	W	5-0	H
	L	6-5	H
1988	L	25-7	A
	L	8-1	A
	L	13-0	A
	L	4-2	N
1989	L	3-1	H
	L	13-1	H
	L	13-7	H
	W	15-6	N
1990	W	9-0	A
	W	12-1	A
	L	22-6	A
	W	3-0	$N
1991	L	14-3	N
	W	6-4	H
	L	6-0	H
1992	L	5-4	A
	W	8-6	A
	W	10-1	A
	W	6-4	N
	W	6-3	N
1993	W	5-4	H
	W	4-3	H
	W	10-5	H
1996	L	4-3	A
	L	5-4	A
	L	5-2	A
1997	L	19-8	H
	L	14-9	H
	L	3-2	H
1998	L	5-4	A
	L	9-5	A
	L	7-1	A
1999	L	5-1	H
	W	4-1	H
2000	W	5-0	#N
2001	L	8-4	#N
2002	L	7-5	A
	L	14-4	A
	W	9-2	A
	L	10-3	#N
2003	W	6-5	H

	L	7-5	H
	W	9-8(15)	H
2004	W	7-6	H
	W	8-4	H
	W	8-6(11)	H
2005	W	5-1	H
	L	6-0	H
	W	6-3	H
2006	L	15-5	A
	W	6-1	A
	W	4-2	A
2007	L	4-2	H
	W	2-1(7)	H
	W	5-3(7)	H
2008	L	3-2	A
	W	5-1	A
	W	5-3(10)	A
2009	W	5-3	H
	W	4-0	H
	W	10-6	H
2010	L	9-8	A
	W	7-4	A
	L	11-10	A
2011	W	4-1	H
	W	4-3	H
	W	4-1	H
2014	W	7-1	H
	L	6-1	H
	L	4-1	H
	L	5-4(10)	#N
2016	L	9-2	A
	L	3-1	A
	W	11-8	A
2017	L	9-3	H
	W	4-1	H
	W	4-1	H
	L	3-0	#N
2019	L	19-3	A
	L	9-3	A
	L	6-5	A
2022	W	11-0	H
	W	12-11	H
	L	20-3	H
2024	L	6-1	A
	W	3-2	A
	L	9-8	A

$College World Series, Omaha, Neb.
#SEC Tournament, Hoover, Ala.

MISSOURI (17-16)

2013	L	4-0	H
	W	6-5	H
	L	8-5	H
2014	W	2-1(13)	A
	W	7-2	A
	L	4-2	A
2015	L	5-1	H
	L	8-4(10)	H
	L	6-0	H
2016	W	7-4	A
	L	5-0	A
	W	5-2	A
2017	W	3-0	H
	L	8-5	H
	L	6-1	*H
2018	W	10-6	A
	W	5-3	A
	W	7-1	A
2019	W	3-0	H
	W	5-2	H
	W	4-2	H
2021	L	6-4	A
	W	7-5(10)	A
	W	9-4	A
2022	L	11-3	H
	L	10-3	H
	W	11-10	H
2023	L	13-3(7)	A
	L	14-12	A
	L	5-4	A
2024	W	15-10	H
	L	6-5(10)	H
	W	10-7	H

*Final game of series played at SunTrust Park in Atlanta, 1st ever game open to the public at new field, crowd of 33,025 (2nd largest in college baseball history at the time)

MOREHEAD ST. (1-0)

2002	W	13-4	H

MURRAY ST. (1-1)

1998	L	7-4	H
	W	12-3	H

NAVY (0-2)

1912	L	2-0	
1915	L	11-6	

NEWBERRY (10-0)

1908	W	11-1	
	W	11-0	
1952	W	8-7	
1982	W	10-2	H
1983	W	5-3	H
1984	W	8-1	H
1985	W	15-5	H
1986	W	12-1	H
1987	W	14-1	H
1989	W	11-4	H

NEW ORLEANS (1-0)

1992	W	6-2	N

*N. Y. AMERICANS (0-1)

1908	L	4-1	

**Professional team*

NORTH CAROLINA (15-13)

1897	W	11-10	
	L	15-6	
1902	L	8-2	A
1912	L	6-5	
	W	5-2	
1918	N/A		
1922	L	9-6	
1923	W	9-1	
1924	W	11-2	
	W	4-3	
1927	L	4-1	
	W	4-1	
1928	W	12-1	
	L	6-5	
1930	W	9-1	
	L	6-4	
	W	7-0	
	L	7-3	
1956	W	3-2	H
1958	L	7-6	H
	W	10-5	H
1963	L	10-6	H
1965	L	8-2	H
1969	W	6-5	H
1990	W	5-4	@N
1995	L	5-2	#N
	W	6-3	#N
2002	W	10-8	&N
2022	L	6-5	^A

@NCAA Northeast Regional, Waterbury, Ct; ;#Olive Garden Classic, Kissimmee, Fla.; &Diamond Classic, Savannah, Ga.; NCAA Chapel Hill Regional

N. C. A&E (0-1)

1922	L	9-0	

N. C. A&M (1-1)

1912	W	2-0	
1915	L	4-3	

N.C.-ASHEVILLE (14-1)

1995	W	16-0	H
1997	W	13-5	H
1998	W	17-6	H
	W	9-2	H
	W	8-5	H
1999	W	10-0	H
	W	11-3	H
	W	6-4	H
2000	L	5-3	H
2003	W	10-6	H
	W	9-1(5)	H
2005	W	4-2	H
2024	W	11-2	H
	W	17-5 (8)	H
	W	10-0 (7)	H

N.C.-GREENSBORO (7-2)

1939	W	18-1	H
1995	L	15-4	H
	L	11-6	H
	W	8-6	H
1999	W	10-5	H
	W	11-7	H
2006	W	7-6	H
	W	9-8	H
	W	7-3	H

N. C. -WILMINGTON (3-1)

1987	W	18-4	H
2004	L	9-5	H
	W	5-1	H
2024	W	11-2	*H

*NCAA Athens Regional

N.C. STATE (3-3)

2008	W	11-4	*H
	L	10-6	*H
	W	17-8	*H
2024	L	18-1	*H
	W	11-2	*H
	L	8-5	*H

*NCAA Athens Super Regional

NORTH FLORIDA (3-1)

2014	W	4-3	H
2021	L	7-4	H
	W	6-0	H
	W	7-4	H

NORTH GEORGIA (4-0)

1965	W	5-3	A
	W	7-2	H
1966	W	6-0	H
	W	15-1	A

NORTHERN COLORADO (4-0)

2024	W	11-1(7)	H
	W	19-1(7)	H
	W	14-6	H
	W	11-1(7)	H

NORTHERN KENTUCKY (3-0)

2024	W	15-5 (7)	H
	W	7-6	H
	W	12-11	H

NORTHERN ILL. (2-0)

1993	W	8-4	H
	W	18-0	H

NOTRE DAME (6-6)

1925	L	15-0	
	W	2-1	
1926	W	7-6	
	W	5-2	
	L	4-2	
	W	3-2	
1927	L	4-0	
	W	4-2	
1958	L	4-2	
1966	L	9-4	H
	W	17-16	H
2000	L	6-4	#N

#Hormel Classic, Metrodome, Minneapolis, Minn.

OGLETHORPE (26-26-2)

1918	N/A		
1919	W	10-0	
	W	2-1	
1920	W	6-1	
1921	*T*	*3-3*	
	T	*7-7*	
1922	W	4-1	
	W	7-0	
1923	W	5-4	
	W	2-0	
1924	W	7-6	
	L	8-1	
1925	L	4-1	
	L	3-1	
1926	W	2-1	
1928	W	9-8	
	W	10-7	
1929	W	5-3	
	L	2-1	
1930	L	7-0	
	L	10-3	
1931	L	12-9	
	L	9-6	
	W	11-6	
	W	1-0	
1932	L	13-0	
	L	13-6	
	L	8-7	
1933	L	7-6	
	L	3-1	
	W	10-8	
	W	8-1	
	W	7-4	
1934	W	4-1	
	L	3-2	
	L	7-5	
1935	L	9-3	
	W	13-4	
	W	4-3	
	L	6-2	
1936	L	6-0	
	L	5-1	
	L	10-6	
	W	12-2	
1937	L	4-2	
	W	3-2	
1939	L	6-5	
	W	6-5	

	W	3-1	
	L	6-5	
	L	4-0	
1949	W	6-0	A
	W	11-1	H
1963	L	8-7	H
	L	7-3	H

OHIO (0-2)

1994	L	11-10	H
	L	8-6	H

OHIO STATE (10-6)

1913	L	4-3	
1925	W	7-0	
	W	8-3	
1926	W	8-2	
	W	8-1	
	L	3-0	
	W	3-1	
1927	W	7-2	
	W	4-2	
1957	W	7-0	H
	L	3-1	H
1960	L	10-3	N
1999	L	7-2	#N
2005	W	4-3	%N
2009	W	24-8	~N
	L	13-6	~N

#Hurricane Diamond Classic, Coral Gables, Fla.; %LeClair Classic, Greenville, N.C.; ~NCAA Tallahassee Regional, Tallahassee, Fla.

OHIO UNIV. (0-2)

1937	L	9-7	
1966	L	5-3	H

OKLAHOMA STATE (1-1)

1990	W	2-1	$N
1991	L	3-2	#N

$ - National Championship, CWS, Omaha, Neb.; #-ABCA Classic, Baton Rouge, La.

OLD DOMINION (10-6)

1973	W	8-1	H
1974	L	7-2	H
1975	L	8-3	H
1977	L	6-5	H
	W	8-0	H
1979	W	2-1	H
1984	L	13-8	H
1986	L	4-1	H
1987	W	7-6	H
	W	4-3	H
1988	W	5-4	H
	W	11-4	H
1989	W	7-3	H
	L	4-3	H
1990	W	13-6	H
	W	16-9	H

ORAL ROBERTS (1-0)

2003	W	7-6	#N

#Lake Charles (La.) Classic

OREGON STATE (1-7)

2006	L	5-3	*N
2007	L	10-8	H
	L	7-3	H
	L	6-2	H
2008	L	6-4	^N
	W	10-5	^N
	L	5-4	^N
2011	L	6-4	$N

*College World Series, Omaha, Neb.; ^PGE Park, Portland, Ore.; $NCAA Corvallis (Ore.) Regional

PENNSYLVANIA (1-1)

1897	W	4-0	
1923	L	3-1	

PITTSBURGH (2-0)

1920	W	6-0	
	W	4-3	

PFEIFER (1-0)

1963	W	5-2	H

PIEDMONT (3-0)

1975	W	17-2	H
1976	W	30-6	H
1980	W	18-9	H

PRESBYTERIAN (21-4)

1943	L	8-1	H
	L	21-4	H
	L	26-3	A
	L	13-9	A
1951	W	4-3	H
1952	W	10-9	H
1953	W	6-1	H
1954	W	7-2	H
1955	W	17-1	H
2009	W	8-1	H
	W	11-4	H
2010	W	11-3	H
2012	W	6-1	H
	W	5-4	H
	W	11-0	H
2013	W	10-1	H
2014	W	11-0	H
2015	W	3-0	H
2017	W	8-7	H
2019	W	17-0	H
	W	7-6	H
	W	8-1	H
2022	W	18-3	H
2023	W	11-6	H
2024	W	4-3	H

PRINCETON (3-2)

1924	L	7-2	
2023	W	12-5	H
	W	9-0	H
	W	12-7(7)	H
	L	12-11	H

QUINNIPIAC (3-0)

2009	W	13-6	H
	W	7-0	H
	W	19-6	H

RADFORD (3-0)

1995	W	4-3	H
	W	17-6	H
	W	6-0	H

RICE (0-1)

2006	L	6-4	*N

*College World Series, Omaha, Neb.

RICHMOND (5-0)

1987	W	15-4	H
	W	15-2	H
2020	W	7-6	H
	W	9-3	H
	W	5-4	H

RIDER (2-2)

1987	W	13-5	@N
2017	L	11-4	H
	L	8-3	H
	W	9-3	H

@NCAA Northeast Reg., Waterbury, Conn.

ROLLINS (9-6)

1939	W	7-3	
	W	12-1	
1948	L	14-7	
	L	10-2	
1957	L	9-3	A
	W	6-5	A
1958	W	3-2	
	L	5-1	
1959	L	10-4	
	W	8-6	
1969	W	20-9	A
	W	6-1	A
	W	6-0	A
1984	L	8-6	A
	W	4-1	A

RUTGERS (1-1)

1990	L	4-3	#N
	W	20-9	#N

#NCAA Northeast Reg., Waterbury, Conn.

SACRED HEART (1-0)

2006	W	11-0	*N

*NCAA Athens Regional

SAMFORD (2-1)

1998	W	14-3	H
1999	W	15-3	H
2000	L	2-1	H

SAN DIEGO (3-0)

2006	W	1-0	H
	W	3-1	H
	W	9-8	H

SANTA CLARA (3-1)

2020	W	9-0	H
	W	5-4(12)	H
	W	6-1	H
	L	8-4	H

SAVANNAH STATE (4-0)

2007	W	1-0	H
2012	W	5-0	H
2014	W	4-2	H
2017	W	12-3	H

SEWANEE (3-0)

1908	W	4-2	
1911	W	5-2	
	W	8-1	

ST. JOHN'S (2-1)

1978	W	5-4	H
	L	13-11	H
1998	W	7-3	#N

#Winn-Dixie Shootout, Charleston, S.C.

ST. LEO (2-1)

1970	W	1-0	A
1971	L	10-6	A
1973	W	3-0	A

ST. LOUIS (0-1)

1935	L	12-5	

ST. MARY'S (3-0)

1975	W	9-7	H
	W	9-4	H
2011	W	3-0	*N

*Dodger Stadium, Los Angeles, Cal.

SHORTER COLLEGE (6-1)

1976	L	8-7	H
1978	W	14-5	H
1980	W	10-5	H
1981	W	8-4	H
1982	W	11-10	H
1983	W	13-2	H
1986	W	14-0	H

SIENNA (2-1)

2010	W	9-3	H
	W	12-7	H
	L	10-9	H

SIENNA HEIGHTS (3-0)

1980	W	13-1	H
	W	11-8	H
1981	W	16-3	H

SOUTH CAROLINA (69-71)

1896	W	11-10	A
1902	L	6-4	A
1910	W	4-3	A
	W	1-0	A
1928	W	10-0	A
	W	5-3	A
1929	W	10-6	H
	W	8-3	H
1932	W	4-1	A
	L	7-3	A
1939	L	11-1	H
	W	10-1	H
	L	13-6	A
1946	W	19-3	H
	W	12-8	A
1949	L	4-3	H
1950	W	8-3	H
	W	5-3(10)	A
1954	L	4-3	A
	W	9-1	A
1955	L	5-4	H
	W	3-1	H
1967	L	5-0	H
1968	L	3-2(17)	A
1969	W	5-1	H
1970	W	3-2(11)	A
1975	L	2-1	H
	L	6-0	H
1976	L	7-0	A
	L	4-0	A
1977	L	8-2	H
1985	W	7-0	H
	L	3-1	A
1988	W	5-1	H
	L	11-1	A
1989	L	6-1	A
1991	W	7-3	H
	L	1-0	A
1992	W	5-4	A
	L	8-3	A
	L	16-12	A
1993	W	5-2	H

	L	4-1	H
	L	8-0	H
	W	3-1	*A
1994	W	8-7	A
	L	24-12	A
	W	8-4	A
1995	W	7-0	H
	L	8-2	H
	W	9-8	H
1996	L	11-1	A
	W	7-2	A
	L	15-14	A
1997	L	14-10	H
	W	17-5	H
	L	6-4	H
1998	L	14-4	A
	W	3-1	A
	L	8-2	A
1999	W	8-1	H
	W	10-5	H
	L	9-7	H
2000	L	9-5	A
	L	9-5	A
	L	9-7	A
2001	W	9-4	H
	W	5-4	H
	L	6-0	H
	L	10-2	^N
2002	L	11-9	H
	L	12-4	H
	L	4-2	H
2003	L	5-2	A
	L	14-2	A
	L	6-1	A
2004	W	5-1	H
	W	6-4	H
	L	8-2	H
2005	L	7-5	A
	L	17-2	A
2006	W	8-4	H
	W	7-5	H
	W	7-4	H
	W	16-10	*N
	L	15-6	&H
	W	11-5	&H
	W	11-6	&H
2007	L	13-3	A
	W	6-4	A
	L	14-13	A
2008	W	1-0	H
	W	5-3	H
	W	4-2	H
2009	L	7-2	A
	L	7-4	A
	L	6-1	A
2010	L	11-4	H
	L	5-0	H
	L	8-7	H
2011	W	4-2	A
	L	2-1	A
	L	8-3	A
	W	4-2	*N
2012	L	3-0	H
	W	6-5(10)	H
2013	L	7-2	A
	L	7-1	A
	L	8-3	A
2014	W	3-1	H
	L	5-2	H
	W	5-3	H
2015	W	6-5(11)	A
	W	4-3	A
	L	8-5	A
2016	L	3-1	H
	W	13-4	H
	W	5-3	H
2017	W	6-3	A
	W	5-4	A
	L	10-0	A
2018	W	7-5	H
	W	12-3	H
	W	3-0	H
2019	W	6-1	A
	W	8-7	A
	W	4-2	A
2021	W	5-3	H
	L	13-7	H
	L	5-1	H
2022	W	3-2	A
	L	13-7	A
	W	13-9	A
2023	L	5-4	A
	L	12-2(7)	A
	L	12-1(7)	A
	L	9-0	^N
2024	W	14-10	A
	W	11-5	A
	W	14-6	A

*SEC Tournament, Lexington, Ky.; ^Hoover, Ala. &NCAA Super Regional, Athens, Ga.

S. C. - AIKEN (5-0)

1977	W	10-0	H
	W	12-2	H
1986	W	5-0	H
2000	W	14-6	H
2001	W	6-1	H

SOUTH ALABAMA (0-2)

2003	L	9-6	#N
2016	L	3-1	H

#Lake Charles (La.) Classic

SOUTH GEORGIA (1-0)

1953	W	8-2	A

SOUTHERN CAL (2-6)

2001	L	11-5	*N
2006	W	3-2	A
	L	9-5	A
	L	16-3	A
2007	L	4-3	H
	L	4-2	H
	L	7-6(10)	H
2011	W	5-3	A

*College World Series, Omaha, Neb.

SOUTHERN TECH (1-0)

1986	W	13-4	H

SPRINGFIELD (1-2)

1967	L	7-4	H
1968	L	8-6	H
	W	16-11	H

STANFORD (4-3)

1987	L	3-2	*N
1990	W	16-2	*N
	L	4-2	*N
	W	5-1	*N
1992	L	7-3	&N
2008	W	4-3	*N
	W	10-8	*N

*College World Series, Omaha, Neb.; &NCAA South II Reg., Tallahassee, Fla.

STETSON (9-6)

1939	W	14-3	
	L	8-3	
1973	L	4-3	A
	L	6-4	H
1980	W	6-2	H
	W	7-5	H
1985	W	6-1	A
	W	2-1	A
2010	W	12-2	H
	W	9-8	H
	W	7-5	H
2011	L	6-3	A
	L	7-2	A
	L	8-4	A
2024	W	11-5	H

S.U.N.Y. -BROCKPORT (1-0)

1978	W	22-6	H

STONE MOUNTAIN (1-0)

1908	W	7-0	

TAMPA (5-2)

1948	W	21-9	
	W	8-6	
1970	W	4-3	A
	L	5-2	A
1971	W	5-3	A
	W	6-4	A
1995	L	12-7	H

TENNESSEE (123-128)

1909	L	5-3	
	L	4-1	
	W	1-0	
1913	W	4-0	
	W	15-3	
	W	9-3	
1922	W	11-2	
	W	7-2	
1928	W	11-2	
	W	7-2	
1948	W	12-4	H
	W	8-0	H
	L	6-5	A
	L	9-0	A
1949	W	3-2	H
	W	10-0	H
1950	W	7-5	H
	W	8-0	H
	L	6-4	A
	L	6-2	A
1951	L	5-4	H
	L	6-1	A
	L	2-1	A
1952	L	12-3	A
	L	10-5	A
	W	5-4	H
	L	13-7	H
1953	W	5-3	H
	L	7-5	H
1954	W	9-4	A
	W	5-4	A
1955	W	10-5	H
	W	13-8	H
	L	11-4	A
	L	11-10 (12)	A
1956	L	7-6	A
	W	7-0	A
1957	W	11-5	H
	W	1-0	H
	W	6-0	H
1958	W	5-4	H
	W	15-2	H
1959	W	6-2	A
	W	17-3	A
1960	W	7-0	H
1961	W	20-1	A
	W	8-1	A
1963	L	2-1	A
	L	6-5	A
1964	W	7-3	H
1965	L	8-4 (10)	A
	L	6-5	A
1966	L	5-4	H
	L	4-3	H
1967	L	3-2	A
	W	1-0	A
	L	3-1	A
1968	W	1-0	H
	W	4-2	H
1969	L	9-3	A
	L	7-3	A
	W	13-7	A
1970	W	4-2	H
	L	8-0	H
	L	16-8	H
1971	L	6-0	A
	W	4-2	A
	W	2-1	A
1972	L	4-3	H
	L	8-5	H
1973	L	3-0	A
	L	7-2	A
	L	11-2	A
1974	W	7-6	H
	L	8-3	H
	L	13-4	H
1975	W	9-6	A
	W	2-0	A
	L	7-3	A
1976	L	1-0	H
	W	5-4	H
	W	5-4	H
	L	4-3	A
	L	2-0	A
	L	6-4	A
1977	L	5-4	A
	L	2-1	A
	W	9-3	A
	W	8-0	H
	W	13-2	H
	L	4-3	H
1978	L	3-1	H
	W	3-2	H
	W	16-15	H
	L	3-1	A
	L	10-3	A
	W	13-1	A
1979	W	8-4	H
	W	3-2	H
	W	11-10	H
	W	9-8	H
	L	4-2	H
	W	11-10	H
1980	W	8-5	H
	L	6-4	A
	W	8-7	A
	W	5-2	A
1981	W	8-0	A
	L	4-3	A
	L	16-14	A
	W	2-1	H
	L	16-10	H
	L	13-7	H
1982	L	13-9	H
	L	14-6	H
	W	10-2	H

	L	9-4	A
	L	5-3	A
1983	L	11-4	A
	W	11-6	A
	L	7-4	A
	L	2-0	H
	L	5-4	H
	W	8-7	H
1984	W	9-6	A
	L	6-3	A
	L	9-2	A
	W	4-3	H
	L	11-7	H
	W	7-4	H
1985	L	4-3	A
	W	7-3	A
	L	17-11	A
	L	9-8	H
	W	7-1	H
	L	12-4	H
1986	W	8-4	H
	L	4-2	H
	W	9-6	H
1987	W	8-1	A
	W	7-1	A
	W	9-6	A
1988	L	6-5	H
	W	2-1	H
	W	5-4	H
1989	W	6-2	A
	L	6-4	A
	W	10-1	A
1990	W	8-5	H
	W	13-4	H
	W	3-2	H
1991	L	9-3	A
	L	2-0	A
	L	4-2	A
1992	W	7-5	H
	W	6-1	H
	W	12-3	H
1993	W	2-1	A
	L	5-2	A
	L	12-4	A
	L	17-8	^N
1994	L	5-1	H
	L	5-0	H
	L	6-1	H
	L	5-2	%N
1995	L	11-4	A
	L	9-2	A
	L	6-4	A
	L	11-0	N
1996	L	3-2	H
	L	8-4 (6)	H
	L	8-0	H
1997	L	13-0	A
	L	28-10	A
	L	3-2	A
1998	W	9-3	H
	L	7-5	H
	W	8-7	H
1999	L	5-4 (11)	A
	L	4-3	A
	L	13-6	A
2000	W	10-7	H
	W	11-5	H
2001	W	9-3	A
	W	16-12	A
	W	9-5	A
	L	19-12	*N
2002	W	9-8	H
	W	5-3	H
	L	10-9	H
2003	L	12-9	A
	L	16-3	A
	W	8-6	A
2004	L	4-1	H
	L	6-4	H
	L	4-2	H
2005	L	16-3	A
	L	16-2	A
	W	4-1	A
2006	L	7-4	H
	W	3-0	H
	L	6-4	H
2007	L	4-3	A
	L	10-2	A
	L	11-5	A
2008	W	6-2	H
	W	3-2	H
	L	4-3(10)	H
2009	W	12-6	A
	W	11-9	A
	W	4-3	A
2010	L	4-1	H
	L	25-5	H
	L	14-11	H
2011	L	5-4 (10)	A
	W	8-6	A
	W	5-3	A
2012	W	4-0	H
	W	10-5	H
	W	3-0	H
2013	W	8-7	A
2014	L	5-3	H
	W	4-1	H
	W	7-4	H
2015	W	2-1	A
	W	12-7	A
	W	10-4	A
2016	W	10-8	H
	L	5-4	H
	L	5-2	H
2017	L	6-5	A
	W	7-5	A
	W	3-1	A
2018	W	8-6	H
	W	12-4	H
	L	6-5(10)	H
2019	L	2-0	A
	L	3-0	A
	W	7-1	A
2021	L	11-6	H
	W	5-4	H
	L	4-1	H
2022	L	5-2	A
	L	9-2	A
	W	8-3	A
2023	L	12-3	H
	W	3-1	H
	W	9-4	H
2024	W	16-2(7)	A
	L	16-11	A
	L	7-0	A

^SEC Tournament, Columbia, S.C.; %Lexington, Ky.
*College World Series, Omaha, Neb.;

TENN. - TECH (4-1)

2002	L	4-3	H
	W	10-6	H
2003	W	9-7	H
2005	W	12-2	H
	W	5-2	H

TENN. - TEMPLE (4-0)

1978	W	20-1	H
	W	12-3	H
1982	W	24-1	H
1983	W	21-3	H

TEXAS (1-3)

1912	L	9-3	H
	W	10-2	H
2004	L	9-3	*N
	L	7-6	*N

*College World Series, Omaha, Neb.

TEXAS A&M (8-15)

2013	L	4-1	A
	L	2-1 (10)	A
	L	11-4	A
2014	W	3-2	H
	W	6-1	H
	L	9-5	H
2016	L	5-0	A
	L	15-1	A
	L	10-2	A
2018	W	11-5	H
	W	3-0	H
	L	5-0	H
	L	7-0	^N
2019	W	2-0	^N
2021	L	6-3	A
	L	7-6	A
	W	6-4	A
2022	L	8-1	H
	W	4-3	H
	L	23-9	H
2024	L	5-2	A
	L	19-9(7)	A
	W	5-4	A

^SEC Tournament, Hoover, Ala.

TOLEDO (3-1)

1976	L	9-6	H
2018	W	7-0	H
	W	8-3	H
	W	7-6(10)	H

TORONTO (0-1)

1934	L	12-3	

TRINITY (7-3)

1903	W	5-4	
1906	W	4-2	
1908	W	3-2	
	W	2-0	
1911	L	1-0	
	W	7-3	
1912	W	2-1	
	W	12-0	
1915	L	8-2	
1918	N/A		
	N/A		
1923	L	2-1	

TROY (1-0)

2018	W	11-7	#H

#NCAA Athens (Ga.) Regional

TULANE (3-0)

1913	W	4-1	
	W	9-0	
1992	W	1-0	#N

#Busch Challenge, New Orleans, La.

UCLA (1-3)

2011	W	6-2	A
2012	L	2-0	H
	L	7-6	H
	L	7-3	H

UMASS (3-0)

2020	W	5-0	H
	W	16-2	H
	W	6-0	H

UMASS-LOWELL (3-0)

2019	W	6-2	H
	W	13-5	H
	W	12-5	H

USC-UPSTATE (2-0)

2022	W	15-3	H
2023	W	9-2	H

VALDOSTA STATE (4-5)

1972	W	6-3	A
1973	L	4-2	A
	L	3-2	A
1974	W	3-1	A
1976	L	8-4	A
1981	W	6-4	H
	W	7-6	A
1982	L	13-12	A
	L	8-6	H

VANDERBILT (127-117)

1897	L	1-0	H
	W	12-4	H
	L	3-1	H
1898	L	13-1	A
	L	3-0	A
	L	4-0	A
1899	W	3-0	H
	W	7-6	H
	W	10-9	H
1903	L	12-11	H
1910	L	4-2	H
	W	15-11	H
1911	W	5-4	A
1912	L	1-0	H
	L	2-0	H
1913	W	9-0	H
	W	8-0	H
1914	W	8-3	H
	W	8-1	H
1918	W	7-0	H
1920	L	4-2	A
	W	4-1	A
1921	L	7-4	A
	L	6-1	A
1922	W	5-2	H
1923	W	5-1	H
	W	2-1	H
1926	W	5-3	H
	W	16-6	H
1927	L	8-2	A
	W	9-1	A
1948	W	8-4	A
	L	8-6	A
1949	W	10	H
	L	4-3	H
1950	W	23-7	A
	W	8-4	A
1958	W	8-6	A
	W	7-2	A
	L	7-5	A
1959	W	11-7	H
	W	3-2	H
	W	10-5	H
1960	L	10-6	A

	W	5-2	A
1961	W	15-3	H
	W	14-1	H
1962	W	15-0	A
	W	4-3	A
1963	W	4-3	H
	W	6-0	H
1964	L	8-7	A
1965	W	4-3	H
	W	12-9	H
1966	W	7-2	A
1967	W	10-1	H
	W	4-3	H
	W	1-0	H
1968	W	5-1	A
	L	4-3	A
	W	5-1	A
1969	W	17-7	H
	W	5-1	H
	W	5-2	H
1970	L	6-2	A
	L	3-0	A
1971	L	7-3	H
	W	6-5	H
1972	L	3-2	A
	L	8-5	A
	L	15-0	A
1973	L	4-0	H
	W	6-0	H
	W	3-1	H
1974	L	5-1	A
	L	6-3	A
	L	7-3	A
1975	W	6-2	H
	W	6-1	H
	L	13-3	H
1976	W	5-4	A
	L	3-0	A
	L	6-0	A
1977	W	8-3	H
	L	6-1	H
1978	W	7-5	A
	L	4-0	A
	L	7-6	A
1979	W	8-4	H
	W	8-3	H
	W	7-5	H
1980	L	14-9	H
	L	11-6	H
	W	9-6	H
	L	6-0	A
	W	3-0	A
	W	7-4	A
1981	W	4-0	A
	L	8-3	A
	L	5-2	H
	L	17-8	H
	W	16-9	H
1982	L	4-2	A
	L	13-2	A
	W	17-5	A
	W	5-2	H
	W	7-6	H
	W	8-7	H
1983	W	12-7	H
	W	7-5	H
	W	7-6	H
	L	6-0	A
	W	12-2	A
	L	9-4	A
1984	L	3-2	A
	L	4-3	A
	W	7-0	H
	L	19-9	H

	L	8-5	H
1985	W	19-5	A
	W	3-2	A
	W	11-4	A
	W	9-5	H
	L	6-4	H
	L	15-4	H
1986	L	9-0	A
	W	12-3	A
	W	12-7	A
1987	W	4-3	H
	L	14-9	H
	W	8-6	H
1988	W	10-5	A
	W	11-4	A
	L	9-8	A
1989	W	8-0	H
	W	3-2	H
	L	9-5	H
1990	L	5-1	A
	L	7-2	A
	W	12-11	A
	L	6-3	N
1991	W	8-3	H
	W	2-1	H
	W	7-6	H
1992	L	17-9	A
	L	2-1	A
	W	8-7	A
1993	L	4-2	H
	L	7-2	H
	L	9-8	H
1994	L	15-11	A
	L	8-7	A
	L	10-5	A
	L	6-1	N
1995	L	11-6	H
	W	6-5	H
1996	L	5-4	A
	W	5-4	A
	L	7-4	A
1997	W	9-5	H
	L	6-2	H
	W	5-2	H
1998	W	11-9	A
	W	18-15	A
	W	8-3	A
1999	L	14-5	H
	W	9-1	H
	W	11-10 (10)	H
2000	W	15-7	A
	L	10-7	A
	L	14-13	A
2001	W	5-4	H
	W	6-5(13)	H
	W	7-6	H
2002	W	14-4	A
	W	9-7	A
	W	11-3	A
2003	W	9-7	H
	W	4-2	H
	W	3-2	H
2004	L	4-3	A
	L	8-4	A
	L	12-8	A
	L	6-0	*N
2005	W	4-3	A
	L	6-5	A
	W	6-2	A
2006	W	9-7	A
	L	5-4	A
	L	11-3	A
	L	9-4	*N
	W	5-4	*N

	L	11-1	*N
2007	L	8-5	H
	W	7-0	H
	L	15-4	H
2008	L	13-7	A
	W	4-2(10)	A
	W	12-10	A
2009	L	10-2	H
	L	9-2	H
	W	4-3	H
2010	L	17-5	A
2011	W	5-4	H
	L	9-3	H
	L	17-7	H
	L	10-0	*N
2012	W	1-0	A
	L	5-4	A
	L	5-3	A
	L	4-1	*N
2013	W	3-1	H
	L	15-4	H
	L	5-1	H
2014	L	12-9	A
	L	11-0	A
	L	6-1	A
2015	L	9-7	H
	L	11-7	H
	L	4-2	H
2016	L	15-3	A
	L	10-3	A
	L	10-3	A
2017	L	7-1	H
	W	1-0	H
	L	10-5	H
2018	W	3-2	A
	L	5-3	A
	L	8-3	A
2019	L	3-2(11)	H
	W	8-3	H
	W	3-1	H
2021	W	14-2	A
	L	5-2	A
	W	9-1	A
2022	L	11-9	H
	W	13-7	H
	L	4-0	H
2023	L	9-2	A
	L	16-8	A
	L	4-0	A
2024	W	10-0(7)	H
	W	14-4(8)	H
	W	11-7	H

*SEC Tournament, Hoover, Ala.

VIRGINIA (18-9)

1897	N/A		
	N/A		
	N/A		
1906	L	7-1	
	L	8-5	
1915	L	1-0	
	W	6-4	
1919	W	5-4	
	L	3-0	
	W	7-2	
	W	3-2	
1920	W	4-0	
	L	5-4	
1923	W	4-0	
	L	8-6	
1924	W	2-1	
	W	6-4	
	L	2-1	
1927	L	6-3	
1977	W	4-2	H
1990	W	13-1	H
	W	8-2	H
	W	12-3	H
	W	11-6	H
1991	L	3-1	H
	W	5-4	H
	W	12-3	H
	W	13-5	H
1993	W	3-2	H
	W	14-3	H

VCU (0-1)

2022	L	8-1	^N

^NCAA Chapel Hill (N.C.) Regional

VMI (2-0)

1964	W	12-1	H
	W	11-5	H

WAKE FOREST (17-9)

1897	L	12-11	
1903	W	9-0	
1963	W	4-2	H
1971	W	2-1	H
1974	L	5-2	H
1989	W	14-4	H
	W	8-3	H
	L	12-2	H
1990	W	14-4	H
	L	13-8	H
	W	13-2	H
1991	W	7-6	H
	W	7-5	H
	W	10-7	H
1992	W	6-5	H
	W	5-4	H
	W	5-3	H
1993	W	4-0	H
	L	2-1	H
1994	L	8-7	H
	W	6-1	H
1999	L	8-2	H
	W	16-7	H
2000	L	4-2	#N
2002	L	11-9	A
	W	9-6	A

#-Hormel Classic, Metrodome, Minneapolis, Minn.

WASH. & LEE (8-2-1)

1908	W	3-1	
	W	4-0	
	L	2-0	
1911	W	5-4	
1912	*T*	*7-7*	
	W	3-0	
1913	W	12-0	
	W	14-1	
1920	W	10-7	
	L	4-2	
	W	5-0	

WEST. CAROLINA (38-19)

1953	W	15-3	A
	W	2-1	A
1970	W	6-3	H
1971	L	11-7	H
1972	W	4-2	H
1975	W	5-0	H
	L	6-5	A
1976	W	7-3	A
	W	10-1	H
1977	L	22-15	H
1978	W	14-5	H

1981	L	9-6	H
1982	W	10-7	H
	L	14-13	A
1983	W	19-1	H
	W	14-8	A
1984	L	11-4	H
1985	W	13-12	H
1986	W	10-7	H
1987	W	11-8	H
	L	11-9	H
1988	W	3-2	H
	W	6-2	H
1989	W	1-0	H
	L	8-5	H
	W	10-2	H
	W	10-5	H
1990	W	14-6	H
	W	12-11	H
	W	15-3	H
1992	L	13-11	H
	L	8-4	A
1993	W	5-4	H
	W	11-9	H
1994	L	10-1	H
1995	L	10-9	H
1996	W	3-0	H
	L	6-5 (10)	H
1997	W	9-6	H
	L	3-1	H
1998	W	8-5	H
1999	W	6-0	H
	W	15-11	H
2000	W	23-3	H
2001	W	7-2	H
2002	W	18-11	H
2005	L	2-1	H
2006	W	11-10	H
	L	7-5	H
2007	L	3-1	H
	W	12-7	A
2008	W	8-3	H
2010	W	13-10	H
2012	L	5-3	H
2013	L	12-7	H
2014	W	6-2	H
2016	W	6-0	H

WEST. ILLINOIS (2-1)

2012	W	4-1	H
	W	3-2	H
	L	7-4	H

WESTERN KY. (2-3)

1985	L	4-3	H
	L	9-4	H
2014	W	26-7	H
	W	8-6	H
2016	L	8-7	H

WESTERN MICH. (1-0)

1973	W	7-6	H

WEST GEORGIA (2-0)

1976	W	13-0	H
1981	W	13-2	H

WILLIAM & MARY (3-0)

1997	W	14-2	H
2000	W	13-7	H
2003	W	6-5	H

WINTHROP (15-7)

1992	W	11-3	H
1993	W	3-0	H
1994	L	9-4	H
	W	10-0	H
1995	W	5-4	H
1996	L	6-5	H
1997	L	8-5	H
	W	5-0	H
	W	13-5	H
2001	L	10-5	H
	W	5-4 (11)	H
2003	W	5-0	H
	L	3-2 (7)	H
2005	W	10-6 (11)	A
2007	W	7-6	H
2008	L	5-1	H
2009	L	7-4	H
	W	13-2	H
2010	W	4-2	H
2012	W	13-5	H
	W	2-1	H
	W	3-0	H

WOFFORD (14-0)

1902	W	7-6	A
1998	W	23-1	H
1999	W	13-7	H
2000	W	6-2	H
2001	W	12-4	H
2002	W	11-10	H
2006	W	11-8	H
2007	W	12-6	H
2009	W	13-6	H
2018	W	5-0	H
2022	W	7-1	H
	W	7-6	*N
2023	W	10-8	H
2024	W	18-6(8)	H

*Fluor Field, Greenville, S.C.

WRIGHT STATE (2-2)

2009	L	8-5	H
2016	W	4-3	H
	L	3-1	H
	W	5-1	H

XAVIER (1-1)

2017	L	8-7	H
	W	11-6	H

YOUNGSTOWN STATE (3-0)

2009	W	15-2	H
	W	14-0	H
	W	12-8	H

GEORGIA IN THE FINAL TOP 25 TEAM RANKINGS

	BA	CB	D1	USA	NCBWA
1987	9	7	+	*	7
1990	1	1	+	*	1
2001	7	8	+	8	7
2004	5	4	+	5	5
2006	6	7	+	8	8
2008	2	2	+	2	2
2019	16	17	18	15	16
2020	3	10	3	2	7
2024	10	**	11	10	11

*BA=Baseball America; **CB=Collegiate Baseball (1957-2023); +D1Baseball.com (2015-curr.); USA Today Baseball Weekly/American Baseball Coaches Association poll (1992-curr.); NCBWA=National Collegiate Baseball Writers Association*

Every Bulldog baseball home game features the mascot Race, and sometimes special guests too.

BULLDOG LORE

While C.E. Morris served as the coach for Georgia's first team in 1886, Hughie Jennings is credited with being the Bulldogs' first official coach. He played for 17 years in the Major Leagues while also managing the Detroit Tigers from 1907-20. He was the second shortstop and among the first 35 men elected to the Hall of Fame. Former Bulldog Claude Derrick began his career with the Philadelphia Athletics in 1909 and played on two World Championship teams in 1910 and 1911. In 1912 with Baltimore, Derrick was the first roommate of rookie George Herman Ruth, better known as "The Babe."

Hughie Jennings

M.M. Dickinson

W.A. Reynolds

J.V. Sikes

Hammond Johnson

Frank B. Anderson

Joe Bean

H.J. Stegeman

Robert Sapp

Scott Stricklin

Wes Johnson

ALL-TIME UGA COACHING RECORDS

Coach	Years	W	L	T	Pct.
C.E. Morris	1886	2	0	0	1.000
Hughie Jennings	1895-99	25	17	0	.595
M.M. Dickinson	1901, 04-05	18	14	0	.563
W.A. Reynolds	1902-03	13	9	1	.482
Tommy Stouch	1906-07	12	9	0	.571
Hammond Johnson	1908	20	2	0	.909
W.J. Lewis	1909	-	-	-	
Frank B. Anderson	1910-13	50	17	3	.736
Joe Bean	1914-16	33	16	1	.670
J.G. Henderson	1917	-	-	-	-
Glenn Colby	1918	-	-	-	-
H.J. Stegeman	1919-20	31	13	2	.681
W.P. White	1921-33	224	100	7	.687
Vernon Smith	1934-37	31	43	1	.420
J.V. Sikes	1938-42, 46-47	101	62	1	.619
J.B. Whitworth	1943	1	10	0	.090
Charley Trippi	1948-49	34	18	0	.654
Jim Whatley	1950, 52-75	336	327	3	.507
Nolen Richardson	1951	12	13	0	.480
Roy Umstattd	1976-80	130	100	1	.565
Steve Webber	1981-1996	500	403	1	.554
Robert Sapp	1997-99	77	87	1	.470
Ron Polk	2000-01	79	48	0	.622
David Perno	2002-13	390	335	1	.538
Scott Stricklin	2014-23	299	236	1	.559
Wes Johnson	2024-current	43	17	0	.717

**Note: No records available for 1887-95, 1900-01, 1907, 1909-10, 1916-18. No team fielded in 1944-45.*

NATIONAL COACH OF THE YEAR

1990: Steve Webber (BA, CB) **2004:** David Perno (BA)

BA=Baseball America; CB=Collegiate Baseball

Steve Webber

David Perno

SEC COACH OF THE YEAR

1933: W.P. White
1953: Jim Whatley
1954: Jim Whatley
1987: Steve Webber
2001: Ron Polk
2004: David Perno
2008: David Perno

W.P. White

Jim Whatley

Ron Polk

WEBBER JOINS CIRCLE OF HONOR IN 2018

The Circle of Honor is the UGA Athletic Association's all sports recognition program which is designed to pay tribute to extraordinary University of Georgia student-athletes and coaches who by their performance and conduct have brought honor to the university and themselves, and who by their actions have contributed to the tradition of the Georgia Bulldogs. The criteria for selection also stipulate that each recipient has earned his or her academic degree.

Steve Webber, who is the winningest baseball coach in Georgia history with 500 victories between 1981 and 1996, was part of the Circle of Honor Class of 2018. He led Georgia to its first two College World Series appearances including winning the 1990 national championship, the first for the Southeastern Conference in the sport.

At the time of his induction, the native Iowan and graduate of Southern Illinois University, was just the fifth among all 79 inductees that are not UGA alumni. Webber passed away in 2022.

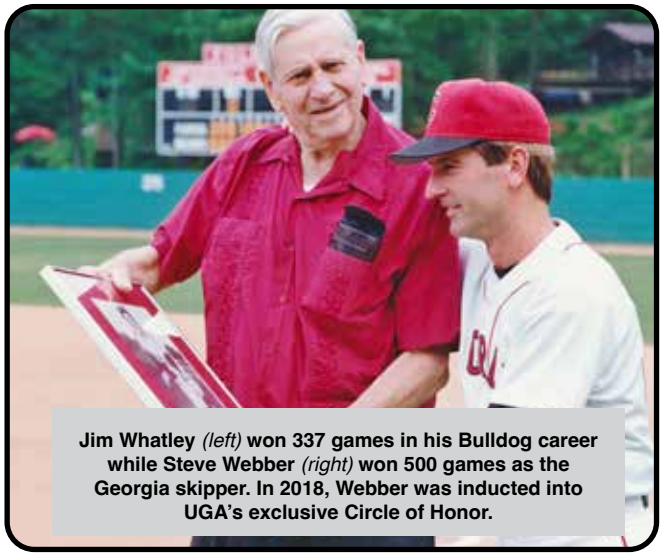
Jim Whatley *(left)* won 337 games in his Bulldog career while Steve Webber *(right)* won 500 games as the Georgia skipper. In 2018, Webber was inducted into UGA's exclusive Circle of Honor.

ENDOWMENT PROGRAM

University of Georgia student-athletes have a tremendous championship tradition to uphold. They carry the spirit and the pride for all students, alumni and supporters of UGA. The tradition of athletic and academic excellence at UGA is made possible by scholarships that provide these young people the opportunity to become successful, well-educated citizens, distinguished alumni and supporters of UGA.

For more information about the Athletic Scholarship Endowment Program, the Coaching Endowment program or other giving opportunities, please contact The Georgia Bulldog Club at (877) GA-DAWGS.

Leon Farmer Scholarship Endowment

Leon Farmer Jr., and Leon Farmer III, UGA alumni from Athens, have fully funded four scholarships for student-athletes in football, men's basketball, baseball and gymnastics in memory of Leon "Sarge" Farmer, a popular UGA and Athens High ROTC instructor and founder of Leon Farmer and Company.

2003-04: Rip Warren
2004-05: Adam McDaniel
2018-20: Tucker Bradley
2005-06: Mickey Westphal
2006-08: Ryan Peisel
2020-21: Randon Jernigan
2008-09: Rich Poythress
2009-10: Levi Hyams
2021-23: Jaden Woods
2010-13: Kyle Farmer
2013-14: Nelson Ward
2023-24: Corey Collins
2014-16: Connor Jones
2017-18: Michael Curry
2024-25: Ryan Black

Frank D. Foley Sr. Baseball Scholarships

An endowment established in 1993 and first awarded in 1995, it was set up by the late Frank D. Foley of Columbus and his wife, Sally, in memory of Mr. Foley's father, Judge Frank D. Foley, for whom the Bulldog baseball stadium is named. Judge Foley was part of the 1908 Southern Championship team.

1994-95: Chris Ciaccio
1995-96: Chris Hall
1996-97: Zack Frachiseur
1997-99: Chris Hays
1999-00: Mark Thornhill
2000-01: Mark Thornhill, Jon Armitage
2001-02: Jeffrey Carswell, Ryan Schuetz
2002-03: Chad Thornhill, Mickey Westphal
2003-04: Will Startup, Mickey Westphal
2004-05: Kyle Keen, Will Startup
2005-06: Kyle Keen, Jason Jacobs
2006-07: Jason Leaver, Jonathan Wyatt
2007-08: Jason Leaver, Matt Olson
2008-09: Jason Leaver, Matt Olson, Bryce Massanari
2009-11: Chase Davidson, Colby May
2011-12: Tyler Maloof, Peter Verdin
2012-13: Curt Powell, Jared Walsh
2013-14: Sean McLaughlin, Jared Walsh
2014-15: Sean McLaughlin, Stephen Wrenn
2015-16: Stephen Wrenn, Robert Tyler
2017-18: Kevin Smith, Patrick Sullivan
2018-19: Emerson Hancock, P. Sullivan
2019-20: Patrick Sullivan, Cole Wilcox
2020-21: Will Childers, Chaney Rogers
2021-22: Will Childers, Parks Harber
2022-23: P. Harber, Cole Wagner
2023-24: Kolby Branch, Charlie Condon
2024-25: Kolby Branch, Zach Brown

William K. Holmes Endowment

An endowment by Bill Holmes of Dublin, Ga., who is a long-time Bulldog supporter and UGA alumnus.

1996-97: Matt Hanson
2009-12: Michael Palazzone
1997-99: Chris Crawford
2012-13: Blake Dietrich
1999-00: Josh Hudson
2013-15: Brandon Stephens
2000-01: Doc Brooks
2016-18: Keegan McGovern
2001-03: Jon Armitage
2018-21: C.J. Smith
2003-04: Kyle Keen
2021-23: Liam Sullivan
2004-05: Michael Hyle
2023-24: Slate Alford
2005-08: Joshua Fields
2024-25: Kolten Smith
2008-09: Dean Weaver

Coach Jim Whatley Baseball Scholarship

An endowment established by baseball letterman Vernon Brinson in memory of the late Coach Jim Whately, who served as the Bulldog coach for 25 seasons (1950, '52-75). He ranks as the second winningest baseball coach in school history with 336 victories.

2001-03: David Coffey
2003-05: Sean Ruthven
2005-06: Rip Warren
2006-07: Adam McDaniel
2007-08: Stephen Dodson
2008-09: Trevor Holder
2009-10: Justin Grimm
2019-20: Emerson Hancock
2010-11: Zach Cone
2020-21: Jonathan Cannon
2011-12: Levi Hyams
2021-22: Garrett Brown
2012-14: Pete Nagel
2022-23: Coleman Willis
2014-16: Mike Mancuso
2023-24: Leighton Finley
2016-17: Blake Cairnes
2024-25: Brian Curley
2017-19: Aaron Schunk

Group Endowment: Mark Saber Baseball Scholarship

A group endowment spearheaded by Bulldog letterman Chip Muse was established in memory of Mark Saber who played on the 1974-1975 Georgia baseball team. Saber passed away in 1983. This endowment became fully funded in 2002, and the first recipient was named in 2003.

2003-04: Ryan Pittmon
2014-16: Mike Bell
2004-06: Josh Morris
2017-19: LJ Talley
2006-07: Matt Robbins
2019-21: Riley King
2007-08: Nathan Moreau
2021-23: Fernando Gonzalez
2008-10: Alex McRee
2023-24: Chandler Marsh
2010-12: Alex Wood
2024-25: Slate Alford
2012-14: Hunter Cole

Ramsey Scholarships For Academic and Athletic Excellence

The late Bernard B. Ramsey, UGA '37, established the endowment of 10 athletic scholarships which will be annually awarded to Georgia's finest scholar-athletes. In addition to reflecting Mr. Ramsey's unparalleld generosity to his alma mater, this gift is a tribute to Mr. Ramsey's love and support of Georgia Athletics.

2003-04: Chad Thornhill
2004-05: Joey Carroll
2005-06: Adam McDaniel

The Turner Family Endowments

An endowment by Jack, Nancy and son, Jimmy Turner, of Athens, Ga. Jack, who passed away in 2008, was a former UGA lettermen in baseball and basketball. He served as the volunteer chairman of the Athletic Scholarship Endowment Program.

2001-02: Adam Swann **2002-04:** Clint Sammons
2004-05: Josh Smith **2005-06:** Bobby Felmy
2006-07: Gordon Beckham

The DeVore-Whitehead Athletic Scholarship

An endowment by Robert and Kathy Whitehead in honor of Kathy's mother, Mrs. Helen DeVore of Athens. The Whiteheads reside in Sautee Nacoochee and are proud Georgia graduates. They are all longtime supporters of Georgia Athletics.

2017-19: Zac Kristofak

The Reverend Joseph T. Humphries Baseball Scholarship

An endowment established by former UGA baseball letterman Adam McDaniel in honor of the Rev. Joseph T. Humphries. Adam was part of an SEC Championship team and two that advanced to the College World Series.

2023-24: Charlie Goldstein
2024-25: Nate Taylor

The Warren Baseball Scholarship

An endowment established by former UGA baseball letterman Thomas "Rip" Warren and his wife Jennifer. Rip was part of an SEC Championship team and two that advanced to the College World Series.

2024-25: Paul Farley

CHARLIE CONDON

2024 SEASON

GOLDEN SPIKES AWARD

DICK HOWSER TROPHY

BOBBY BRAGAN SLUGGER AWARD

1ST ROUND DRAFT PICK

#3 OVERALL IN 2024 MLB DRAFT

GEORGIA BASEBALL

FOLEY FIELD
ATHENS, GEORGIA
FEED THE TREES

GEORGIA BASEBALL

FOLEY FIELD
ATHENS, GEORGIA
FEED THE TREES

20 GEORGIA BASEBALL 25

QUINNIPIAC
2.14-2.15
WILMINGTON, NORTH CAROLINA

UNC WILMINGTON
2.15-2.16
WILMINGTON, NORTH CAROLINA

KENNESAW STATE
2.18
MARIETTA, GEORGIA

UIC
2.20-2.23
FOLEY FIELD
ATHENS, GEORGIA

GEORGIA STATE
2.26
COOLRAY FIELD
LAWRENCEVILLE, GEORGIA

FLORIDA GULF COAST
2.28-3.02
FOLEY FIELD
ATHENS, GEORGIA

HIGH POINT
3.04
FOLEY FIELD
ATHENS, GEORGIA

GEORGIA STATE
3.05
FOLEY FIELD
ATHENS, GEORGIA

COLUMBIA
3.07-3.09
FOLEY FIELD
ATHENS, GEORGIA

ETSU
3.11
FOLEY FIELD
ATHENS, GEORGIA

KENTUCKY
3.14-3.16
FOLEY FIELD
ATHENS, GEORGIA

FLORIDA
3.21-3.23
GAINESVILLE, FLORIDA

WEST GEORGIA
3.25
FOLEY FIELD
ATHENS, GEORGIA

AUBURN
3.28-3.30
FOLEY FIELD
ATHENS, GEORGIA

QUEENS
4.01
FOLEY FIELD
ATHENS, GEORGIA

TEXAS
4.04-4.06
AUSTIN, TEXAS

PRESBYTERIAN
4.08
FOLEY FIELD
ATHENS, GEORGIA

ARKANSAS
4.11-4.13
FOLEY FIELD
ATHENS, GEORGIA

GEORGIA TECH
4.15
TRUIST PARK
ATLANTA, GEORGIA

VANDERBILT
4.17-4.19
NASHVILLE, TENNESSEE

CLEMSON
4.22
CLEMSON, SOUTH CAROLINA

OKLAHOMA
4.24-4.26
FOLEY FIELD
ATHENS, GEORGIA

KENNESAW STATE
4.29
FOLEY FIELD
ATHENS, GEORGIA

MISSOURI
5.02-5.04
COLUMBIA, MISSOURI

ALABAMA
5.09-5.11
TUSCALOOSA, ALABAMA

TEXAS A&M
5.15-5.17
FOLEY FIELD
ATHENS, GEORGIA

SEC TOURNAMENT
5.20-5.25
HOOVER MET
HOOVER, ALABAMA

HOME AWAY NEUTRAL

ALL HOME GAMES ARE HELD AT FOLEY FIELD. DATES & TIMES SUBJECT TO CHANGE. FOR SCHEDULE UPDATES & MORE INFORMATION VISIT GEORGIADOGS.COM.